3 CENTS PAY NO MORE!

Chicago Daily Tribune

THE WORLD'S GREATEST NEWSPAPER

FINAL

VOLUME CII.—NO. 312 C [REG. U. S. PAT. OFFICE, COPYRIGHT 1943 BY THE CHICAGO TRIBUNE.] THURSDAY, DECEMBER 30, 1943. —28 PAGES THIS PAPER CONSISTS OF TWO SECTIONS—SECTION ONE PRICE THREE CENTS

REDS 48 MI. FROM POLAND

CALL JUSTICE DEPARTMENT A POLITICAL TOOL

Cite Delay in Lobby Fund Inquiry.

BY ARTHUR SEARS HENNING
[Chicago Tribune Press Service.]

Washington, D. C., Dec. 29.—Official disclosure today of a grand jury investigation of a $48,000 lobby fund to purchase legislation in which former Democratic Sen. Clyde Herring of Iowa is involved focused attention again on the extent to which the department of justice is dominated by political considerations in the administration of the law.

The securities and exchange commission unearthed the lobby scandal a year and a half ago and reported it to President Roosevelt, who referred it to the department of justice on Aug. 17, 1942, when Herring still was a member of the senate and a candidate for reëlection.

The department of justice did not present the charges to a grand jury until last October, 14 months after receiving them and nine months after Mr. Herring, having been defeated, ceased to be a member of the senate. The charges were submitted to the grand jury only after they became public in the house naval affairs committee's investigation of the Brewster Aeronautical corporation.

A Criminal Offense.

The conduct of the department in this affair recalls its inaction on charges that Rep. Eugene E. Cox [D., Ga.] received $2,500 for legal services to a radio station in connection with a license application to the federal communications commission. It is a criminal offense for a member of congress to practice law before government agencies.

Following this disclosure Cox procured a house investigation of the FCC and became chairman of the investigating committee. The impropriety of this situation became so embarrassing to the Democrats that Cox was persuaded to relinquish the chairmanship of the committee. Cox said that he gave the $2,500 to charity.

On the other hand, at the request of Harry Hopkins, Presidential confidant, Atty. Gen. Francis Biddle instantly sent two FBI agents to C. Nelson Sparks at Akron, O., to obtain the original of the letter Sparks says Hopkins wrote to Dr. Umphrey Lee, president of Southern Methodist university, offering to invoke Wendell Willkie's influence. Hopkins pronounced the letter a forgery. Sparks refused to surrender the letter pending the senate investigation of Willkie's political activities.

Numerous Instances Cited.

There have been numerous instances of the use of the department of justice as the tool to wreak vengeance and promote political objectives of the Roosevelt administration. With the threat of criminal prosecution for violation of the anti-trust laws, the department attempted to intimidate the Associated Press into furnishing its service to Marshall Field's New Deal organ in Chicago. This attempt failed. The department also brought a civil suit against the Associated Press under the anti-trust laws, a case still pending in the courts.

The administration used the department of justice in an attempt to procure the indictment of the managing editor of THE CHICAGO TRIBUNE on charges of violation of navy censorship. The department retained former Atty. Gen. William D. Mitchell to present the charges to the grand jury. The jury refused to indict.

In connection with a campaign

[Continued on page 4, column 2.]

Tribune Features

Crossword puzzle	Page 7
Dick Tracy	Page 7
Editorials	Page 10
Friend of the Yanks	Page 5
Gasoline Alley	Page 9
Gumps	Page 18
Harold Teen	Page 6
Inquiring Camera Girl	Page 6
Little Orphan Annie	Page 9
Moon Mullins	Page 17
Neighbors	Page 4
Obituaries	Page 12
Radio programs	Page 8
Smilin' Jack	Page 18
Smitty	Page 11
Terry	Page 7
Winnie Winkle	Page 6

Urges F.D.R. to Reveal His '44 Intentions

Washington, D. C., Dec. 29 (AP).—Asserting that President Roosevelt is obviously "using every strategy at his command to build a fourth and perhaps continual term in the White House," Sen. Edward V. Robertson [R., Wyo.] called on the President today to state his political intentions.

Sen. Robertson.

The Wyoming senator declared in a statement that "candidate Roosevelt and not President Roosevelt" was speaking at a press conference yesterday in which the chief executive emphasized preference for a "win the war" slogan, over the term "New Deal." The President said a reporter was "getting picayune" when he asked if Mr. Roosevelt's comments added up to a fourth term declaration.

Admit Indispensability!

Calling this a "remarkable" conference, Robertson said the question remained why Mr. Roosevelt "does not now take the people into his confidence."

"If he feels he is the one indispensable man, he should admit it and state publicly that the White House political maneuvers that are going on under the direction of Harry Hopkins and others of the palace guard have his full approval," said the Wyoming senator.

Robertson said the strategy of 1940 was to "create the appearance of a draft Roosevelt movement" and asserted it is being used again.

Merely Catching Up.

"The President remains coy," he said. "One group of satellites says 'run,' another group, including Earl Browder, says he must be drafted, and from it all it becomes apparent that the palace guard seeks to create a picture of a reluctant President reluctantly yielding to a draft."

The President's statement that he favored dropping the New Deal label for the win the war slogan prompted Sen. Alexander Wiley [R., Wis.] to observe that Mr. Roosevelt "is merely catching up with the people of the country, who have given up the concepts of the New Deal for several years."

Calls It Smart Politics.

Wiley said he thought the win the war slogan was "smart politics," adding:

"There isn't any question in my mind that a great many people will vote for President Roosevelt if we are at war—because we are at war—who wouldn't vote for him if peace arrives before November, 1944."

Sen. Ralph O. Brewster [R., Me.] said he felt, like others, that the President laid the groundwork for a fourth term race by his recital of the accomplishments of the New Deal and his prediction of an expanded economy after the war.

He added, however, that the Roosevelt plans would "bear watching" and observed that the President might only be preparing the way for some one else to run.

THE WEATHER

THURSDAY, DECEMBER 30, 1943.

Sunrise, 8:19. Sunset, 5:29. Moonset, 9:50 p. m. Jupiter and Venus are morning stars. Mars and Saturn are night luminaries. [There are not evening stars.]

CHICAGO AND VICINITY: Fair today thru tomorrow, warmer today and tonight; high today, 40; low tonight, 25; gentle winds.

ILLINOIS: Partly cloudy today and tomorrow; warmer today and in south tomorrow.

TEMPERATURES IN CHICAGO

For 24 hours ended 2 a. m. Dec. 30:

3 a. m.	28	11 a. m.	25
4 a. m.	28	Noon	27
5 a. m.	28	1 p. m.	31
6 a. m.	27	2 p. m.	31
7 a. m.	26	3 p. m.	*33
8 a. m.	26	4 p. m.	33
9 a. m.	26	5 p. m.	32
10 a. m.	25	6 p. m.	29
7 p. m.	27		
8 p. m.	26		
9 p. m.	24		
10 p. m.	23		
11 p. m.	22		
Midn't.	†20		
1 a. m.	20		
2 a. m.	20		

*High. †Low.

For 24 hours ended 7:30 p. m. Dec. 29:

Mean temperature, 29 degrees; normal, 24; December excess, 18; excess since Jan. 1, 177.

Precipitation, trace; December deficiency, 1.60 inches; deficiency since Jan. 1, .41 of an inch.

Highest wind velocity, 14 miles an hour.

Relative humidity, 7:30 a. m., 85 per cent; 1:30 p. m. 59; 7:30 p. m., 83.

[Official weather report on page 11.]

Total average net paid circulation
NOVEMBER, 1943
DAILY in excess of 925,000
THE CHICAGO TRIBUNE

CHICAGO HOPES TO BE HOST FOR 2 CONVENTIONS

Cites City's Hotel Accommodations.

Mayor Kelly and business leaders of the city expressed confidence yesterday that Chicago will be selected as the meeting place of the 1944 Republican national convention, and they said prospects are good that both Republican and Democratic conventions will be held here. The office of defense transportation has asked both parties to choose Chicago as the meeting place in order to minimize the amount of travel involved.

The Republican national committee will meet Jan. 10 and 11 in the Stevens hotel to fix the time and place of holding the convention. Harrison E. Spangler, chairman of the committee, has stated that Chicago undoubtedly will be the convention city.

Democrats Meet Jan. 21.

Political leaders conceded that the Democrats' decision on where to meet would be influenced by the outcome of the Republican convention, but they said strong reasons would have to be advanced by other bidding cities in order to match Chicago's overwhelming advantages.

Mayor Kelly said he expected to get no definite information about Democratic party plans until the party's national committee meets Jan. 21 in Washington, D. C.

A committee of business and industrial leaders of Chicago, sponsored by the convention bureau of the Association of Commerce, is being organized, and will be ready to extend an invitation to the Republican committee at its meeting Jan. 10. The committee also is arranging to post a guarantee of funds to meet convention expenses. Similar action will be taken to bring the Democratic convention to Chicago.

City Has 1,385 Hotels.

Ernest C. Roessler, president of the Greater Chicago Hotel association, said the city's hotels would have little difficulty in handling either or both the national political conventions, especially since both parties have been asked to limit attendance to delegates and officials of the conventions.

Chicago has 1,385 hotels with 135,000 rooms, and each year the city accommodates several gatherings larger than the political conventions, Roessler said. While all the hotels now are filled near capacity, June and July, when the conventions probably will be held, should find space available for all delegates, he added.

Reopening of the huge Stevens hotel has relieved some of the pressure on the downtown hotels recently. The Stevens management reported yesterday that 1,500 rooms are ready for occupancy, and with a little luck in obtaining furniture, nearly 3,000 rooms should be available in June.

Leads in Sleeping Cars.

In addition to hotel rooms, Chicago has thousands of rooms in private homes which could be used for visitors in emergencies. Hotel men said it never has been necessary to make lists of such rooms for convention delegates, not even when the American Legion convention drew 115,000 visitors in 1938.

More important than hotel rooms this year is the number of beds in sleeping cars terminating in Chicago. In this respect, Chicago is far ahead of all other cities, according to H. F. McCarthy, director of the division of traffic movement of the ODT. He listed favorably located cities, with their numbers of sleeping car beds, as follows: Chicago, 11,368; New York, 7,129; St. Louis, 3,240; Detroit, 1,528; Kansas City, 1,279, and Cleveland, 1,235.

Points to Facilities.

David Mayer Jr., president of the State Street council, said both parties could make an important contribution to winning the war by meeting in Chicago, because its railroad and hotel facilities can handle the load without strain on troop movements and other work directly connected with the war.

In addition, he said, Chicago's weather in June and July is much more likely to be pleasant than that of other cities which have served as convention sites.

MEN ON HORSEBACK

All Chickens in Storage to Go to Military

[Chicago Tribune Press Service.]

Washington, D. C., Dec. 29.—The war food administration tonight requisitioned for army use the choice chickens that hotel, restaurant, and dining car chefs had expected to offer on their menus in place of rationed meats during the remainder of the winter.

WFA ordered owners of all dressed chicken and fowl [hens] to set aside their freezer stocks for purchase by the army, navy, war shipping administration, and other government agencies. It announced the agencies expected to take approximately 70 million of the 170 million pounds of chicken now in storage.

Chicken Twice Month.

The poultry will be used to give soldiers chicken for Sunday dinner at least twice a month from now thru next June, WFA said. Chicken also is a "vital" part of the diet in military hospitals.

WFA said that "for months" the army and other procurement agencies have been unable to buy more than 20 per cent of the chickens they required from the storage stocks and have experienced a shortage of chicken meat.

Civilians who buy a live hen or roasting chicken for Sunday dinner or who obtain a freshly killed chicken from their neighborhood poultry store probably will be little affected by tonight's action, WFA officials said. The order does not apply to chickens and fowl stored after tomorrow.

Price Formulas Issued.

The "freeze" order becomes effective at 11:01 p. m., Chicago war time tonight, WFA announced.

Concurrent with the issuance of the order halting the sale of frozen dressed chicken, the office of price administration announced the pricing formulas the government agencies would follow in the purchase of the poultry. They follow:

The maximum prices for sales from storage by restaurants, hotels, railroad dining cars, night clubs, and retailers are the sums of the following: [1] cost of acquisition, including cost of transportation to place of purchase by the government, not to exceed the seller's maximum buying price, at the point of purchase by the government; [2] expense of public warehousing, and [3] the wholesale markup provided by the poultry regulation which is either [a] 1½ cents per pound on sales in quantities less than 10,000 pounds, or [b] 1 cent per pound in quantities of 10,000 or more pounds.

No Pay for Storage.

For sales by hotel supply houses to the government, the maximum price is the sum of items [1] and [3] above. No provision is made for reimbursing them for their storage charges paid to public warehouses. This is because the expenses of hotel supply houses involved in the sale to the government will be less than their expenses in special service sales to their usual clientele.

For sales by producers, processors, and wholesalers, the priority or set-aside order does no more than require these sellers to sell their set-aside poultry items in one of their customary methods. The prices already provided in the poultry regulation for such sales are applicable.

JAIL WINS BY HAIR AS WIFE BALANCES SCALES OF JUSTICE

Mrs. Martha Warchol, 45 years old, of 1315 Chicago avenue, went to the Shakespeare avenue Municipal court yesterday with a bald spot on her head and a handful of hair that once grew on the spot.

She was pretty angry as she told Judge Edward P. Luczak that her husband, August, 49, charged with disorderly conduct, had tried to scalp her, handful of hair by handful, Monday.

"Look," she said. "Look at that spot where he jerked out a handful. I've got the hair here in my purse."

"I believe you, madam," said the judge. "What do you want me to do with him?"

Warchol looked as if he feared the worst. Mrs. Warchol first looked triumphant, and then a little uncertain when she realized she was balancing the scales of justice in her own hands.

"Well, I want him back," she said, "but a little touch of jail wouldn't hurt him."

Judge Luczak continued the case to Feb. 18.

BRITISH RELEASE 56 HELD UNDER DEFENSE RULES

[Chicago Tribune Press Service.]

LONDON, Dec. 29.—Fifty-six persons, including 20 of Italian origin, were released from detention under Britain's home defense regulations during November, the home office reported today. No new detention orders were issued.

As of Nov. 30, 299 persons were still detained. Of this number were 34 whose cases have not been finally decided. Twenty-eight of these persons were detained "on grounds of their hostile origin or associations."

Among those released last month were Oswald Mosley, leader of the British Union of Fascists, and his wife.

A Woman Isn't Worth Suicide, Judge Tells Man

"No woman is worth killing yourself for," Judge Francis Borrelli told John Jankaskas, 27 years old, in the Stockyards court yesterday, in freeing him on a charge of disorderly conduct. Jankaskas attempted to end his life with gas in his home at 5915 South Wolcott avenue, because his wife had left him. Judge Borrelli added another bit of advice, saying, "If your wife doesn't come back to you find another."

Union Stand Keeps a Ship Off the Ocean

San Francisco, Cal., Dec. 29 [Special.]—Union insistence on "featherbed pay"—pay for work that isn't done—today gave the nation its first dry launching in the history of war time shipbuilding. The prow was wet with wine but no water reached the keel.

Bands played, crowds cheered, distinguished visitors spoke, but the only splash came from a champagne bottle swung by Mrs. Morley Mackenzie, of Toronto, Canada, wife of the imperial grand potentate of the Shrine for North America. Thru it all the newly built C-2 cargo ship, the Defiance, remained motionless on the way where she had been built.

"As idle as a painted ship
Upon a painted ocean."

At a late hour tonight, the Defiance was still there, with indications that there she would remain until the maritime commission and union officials got together on the question of whether a launching crew should receive a full day's pay for knocking the blocks from her keel, an operation normally requiring about four hours. Laying of a keel for a new ship was likewise indefinitely delayed.

Union Agent's Edict.

No more launchings in this area until launching crews are assured a full day's pay for their work was the edict of George Sanfacon, business agent for the carpenters' local 1149 [AFL]. A spokesman for the maritime commission said "we will not pay any one for hours other than those worked, and we will not allow any company to do so."

M. G. Bartlett, assistant secretary of the Moore Drydock company, which built the ship, said there has been an understanding for years that launching crews should draw a day's pay, but that this is not in the contract. "We can't do a thing," he said. "It's up to the union to straighten it out with the maritime commission."

Ultimatum Delivered.

The commission order went out Dec. 6, it was said, and altho intervening launchings have occurred, the scheduled launching of the Defiance was the first since men had received pay checks based on actual time.

A union ultimatum was delivered this morning and after delaying ceremonies for several hours, the company decided to proceed on a "dry" basis.

Thieves Steal Honor Roll of Boy Scouts in Service

Ottawa, Ill., Dec. 29 (AP).—Police today were investigating a crime they described as "the most contemptible in Ottawa's history"—the theft of an honor roll of Boy Scouts in service. The plaque, 4 by 6 feet, was stolen from a park where it was dedicated at ceremonies last Memorial day.

Russians Gain on 110 Mile Ukraine Line

(Map on page 3.)

LONDON, Dec. 30 [Thursday]—(AP).—The Red army has surged to within 48 miles of the pre-war Polish border west of Kiev in a breakthru along a 110 mile arc, Moscow announced today.

The soviet power drive took 250 Ukrainian communities in 24 hours, in addition to the major rail hub and fortress of Korosten, as powerful German defenses suddenly were shattered, Moscow said.

Capture of a town 12 miles beyond Korosten, to the southwest, placed the Russians well beyond the Zhitomir-Korosten high water mark of their earlier offensive toward Poland.

13 Miles from Another Rail Hub.

Additional details of the Moscow war report, recorded here by the soviet radio monitor, also put the swift moving Red army 13 miles southeast of the important rail junction of Berdichev after a 10 mile push. Berdichev is 100 miles southwest of Kiev.

Advances in the last 24 hours gave the Russians control of a 35 mile sector of the trunk railway line from Leningrad to Odessa as they captured Chernyakhov, 12 miles north of threatened Zhitomir, and other rail stations south of Korosten.

In an important thrust southwest at the lower end of this advancing Russian arc the 2d Ukrainian army captured Skvira, 50 miles southwest of Kiev, terminus of a short feeder railway to a Kiev line.

Reds Recoup Losses.

With yesterday's gain the Russians have recaptured in one week almost all of the big Kiev bulge which the Germans had won in five weeks of bloody counter-assault.

The Russians once more, as they had in late November, were threatening to smash thru to the old Polish and Rumanian borders and perhaps even cut off the vast German forces in the Dnieper bend of the southern Ukraine.

The powerful Nazi defense belt appeared to be crumbling fast under the soviet offensive, which was sparked by an appeal to the Red army in its official newspaper Red Star not to let the enemy reform his lines again on Russian territory.

Knock at Vitebsk Gates.

Other outstanding developments of a victory-packed day for Russian arms were:

VITEBSK—Russians of the Baltic army converging on this German White Russian stronghold captured several populated places and killed 1,700 Nazis. The German controled Vichy radio reported Russians "hammering at the city's outer defenses."

DNIEPER BEND—A new soviet offensive in the south Ukraine began as troops west of Zaporozhe went over to the offensive and captured more than 30 populated places, including an island in the Dnieper opposite Zaporozhe and a suburb of the city. This drive was heading toward Nikopol, a great manganese ore center, 35 miles southwest.

Seize 30 Large Towns.

KIROVOGRAD AREA — On this Dnieper bend front, where the Germans were counter-attacking, the Russians held back the Nazi thrusts and inflicted heavy losses on the Germans, who lost 45 tanks.

More than 30 large towns and eight railway stations fell to the Russians in the Kiev bulge as the Red army swept into Russia's westernmost salient on the long front.

RUSSIAN ADVISER IN ITALY AMAZED THAT FASCISTS STILL LIVE

BY JOHN THOMPSON.
[Chicago Tribune Press Service.]

ALLIED HDQ., Algiers, Dec. 29.—Andrei J. Vishinsky, Russian representative to the allied advisory council for Italy, has expressed great surprise that there has been no "liquidation" of Fascists by the allies, it was learned today. Liquidation used in the Russian sense means execution.

One of Vishinsky's first questions after a two day study of the allied military government was, "How many Fascists in Italy and Sicily have been liquidated?" When told none, and that the trial of important leaders had not yet taken place, Vishinsky said he was amazed.

The soviet representative, who was public prosecutor in the Moscow purge trials, also commented that the accused in AMG courts receive far more opportunity to present a defense than would be granted in Russia.

BRITONS HEAD INVASION NAVAL AND AIR FORCES

Complete Top Team of Commanders.

War Summaries

LONDON—Reds rip Nazis along 110 mile Ukraine line. Page 1.
ALGIERS HDQ.—Fifth army battles Nazi drive in Italy. Page 2.
LONDON—Yanks lead way as British sink three Nazi warships. Page 2.
LONDON—R. A. F.'s night raiders bomb Berlin. Page 2.
NEW GUINEA HDQ.—Marines push ahead on New Britain. Page 3.
SOUTH PACIFIC—U. S. shells Jap base on Bougainville. Page 3.

(Pictures and map on page 2.)

LONDON, Dec. 29 (AP).—Two Britons were appointed today to stand at the side of Gen. Eisenhower as top officers of the grand army that will support the allied invasion of western Europe: Adm. Bertram Ramsay as commander in chief of the allied navies, and Air Marshal Trafford L. Leigh-Mallory as commander in chief of allied air forces.

These selections, announced at Prime Minister Churchill's official residence at No. 10 Downing street, completed the team of the top command for the assault against Hitler's inner barricades.

American and British plans are being drawn closely together so that Gen. Eisenhower will step into an organization that in many senses is all ready to go now.

Ramsay is 60 Years Old.

Both Adm. Ramsay, who is 60 years old, and Marshal Leigh-Mallory, who is 51, are improvisers and both represent the most aggressive traditions of the British military forces. From the beginning of the war thru the allied operations in North Africa and Italy Adm. Ramsay, nicknamed "Dynamo," has fought his ships to the utmost and laid his plans with calculated daring.

It was he who brought the British home from the tragedy of Flanders and Dunkirk, somehow assembling a fleet of nondescript ships that took 335,000 exhausted British troops off beaches shaking under the fury of the German attack. He also helped plan and command the naval operations that landed the allied armies in Tunisia and then carried forward thru Sicily and Italy.

Heads Fighter Command.

Marshal Leigh-Mallory is the sort of commander known in his profession as a "brains officer." He fought in the R. A. F. during the battle of Britain. He had been the head of Britain's school of army coöperation and now heads the R. A. F. fighter command. His direct interest will be almost solely in the tactical operations—those by fighters and medium and light bombers that go in and hit the enemy at the point of the ground force attack.

Here is the line-up for the second front command:

Supreme commander—Gen. Eisenhower, whose job will be administrative, his subordinates carrying out the field, air and sea commands.

Deputy supreme commander—Air Chief Marshal Arthur Tedder.

Naval commander in chief—Adm. Bertram Ramsay.

Doolittle Commands 8th Air Force.

Air commander in chief—Air Marshal Trafford L. Leigh-Mallory.

Commander of the United States 8th air force—Maj. Gen. James H. Doolittle.

Commander of the British army group under Gen. Eisenhower—Gen. Montgomery.

Commander of the United States army forces under Gen. Eisenhower—Not yet designated, but Lt. Gen. Omar N. Bradley, commander of the 2d army corps, and Lt. Gen. Mark W. Clark, commander of the 5th army in Italy, have been mentioned as possibilities.

In addition Lt. Gen. Carl Spaatz has been named commander of the United States strategic air forces for both Mediterranean and European theaters.

Nazis Report Invasion Moves.

The Nazis sounded two invasion alarms tonight, and a Wilhelmstrasse official was quoted as saying the big thrust could be expected in 14 days.

A series of British commando

stabs on the channel islands within 22 miles of French Normandy in the north, and a big scale massing of allied ships at Gibraltar in the south were reported by the Germans.

The German official's prediction, the basis for which was not disclosed, was reported in a Berlin dispatch to the Stockholm newspaper Dagens Nyheter, Reuters news agency said.

DNB, the German news agency, said British Commandos had stabbed twice at the defenses of Nazi occupied Sark Island within the past three days—presumably in quest of information on German preparations to counter the forthcoming allied invasion.

Nazis Claim Raids "Failed."

The German account of the raids followed an official Nazi announcement Sunday of a combined British and French raid Christmas eve on an undisclosed point on the German held French channel coast.

The Sark assaults, DNB said, "failed like all similar attempts of this kind."

DNB said that "as the enemy approached the beaches heavy detonations could be heard and the glow of fires observed, presumably due to the explosion of mines."

The Vichy radio said a British cruiser and nine torpedo boats have left Gibraltar and that 58 merchant vessels are in the harbor. DNB said a convoy of 77 ships—mostly 10,000 ton vessels—had arrived at Gibraltar from the Atlantic.

To add to the invasion warnings, the Swiss radio said considerable German troop movements took place in France over the Christmas weekend.

Islands Seized in 1940.

The Germans occupied Sark and other channel islands in June, 1940. The islands are strategically valuable stepping stones for an allied invasion of France. From their first class fighter bases planes could give tactical support to allied landings.

Sark, wildest of the island, is six miles from Guernsey. It is three miles long and a mile and a half wide. Its normal population is 570.

Gen. Ike Prepared Plans.

CAIRO, Egypt, Dec. 29 (AP).—A final plan for the allies' invasion of Europe from the west was laid before the Roosevelt-Churchill conference here by Gen. Eisenhower and Air Chief Marshal Arthur Tedder, a British source asserted today.

The plan was approved within a few days and the amassing of vast armies and mountains of equipment for the zero hour was started immediately.

The international conferences were at their height when Eisenhower and Tedder made a secret flight to Cairo from North Africa and produced their plan whereby the air, land and sea experience of the allies in North Africa could be dovetailed into one grand assault. When Churchill and Roosevelt left for Teheran to meet Josef Stalin, Eisenhower and Tedder stayed behind to work out the details of the invasion.

REPORT GERMAN ADM. DOENITZ' RESIGNATION DUE

LONDON, Dec. 30 [Thursday]—(AP).—Adm. Karl Doenitz, supreme commander of the German navy, was variously reported in London today to have resigned his post or to be expected to do so in connection with the loss of the 26,000 ton Nazi battleship Scharnhorst.

Adm. Karl Doenitz.

Reuters [British news agency] said it recorded a Moscow broadcast which reported Doenitz, whose orders sent the Scharnhorst into the Barents sea on a mission which ended in her destruction, already had quit.

The soviet monitor, however, quoted Tass, Russian news agency, as saying simply that it was persistently rumored in German naval circles in Berlin that Doenitz was expected to relinquish his post. The soviet monitor quoted Tass as saying that a message which went thru Stockholm to Moscow related that Hitler had refused to receive Doenitz.

ALL DOCTORS IN NAPLES CALLED TO FIGHT TYPHUS

NAPLES, Italy, Dec. 29 (AP).—AMG Medical officers fighting typhus fever in Naples have called meetings of all civilian physicians to speed identification of cases so the patients can be isolated and measures put into effect swiftly to prevent spread.

Naples doctors will be made familiar with signs of the disease. Once a case is diagnosed and the patient taken to a hospital, AMG opens an anti-louse campaign on his family, all persons living in the same building and all those with whom the patient was in contact.

AMG doctors also have two points in their program—to reduce overcrowding and feed the undernourished population better.

Invasion Leaders

(Story starts on page 1.)

[Acme Telephotos.]

Air Marshal Trafford Leigh-Mallory (left) and Adm. Bertram Ramsay, deputies for air and naval phases, respectively, of European invasion forces, led by Gen. Eisenhower.

SIZE OF BRITISH ARMY FORCE IN ITALY DISPUTED

Have Only Fair Share, Statisticians Say.

BY WILLIAM MOORE.

[Chicago Tribune Press Service.]

Washington, D. C., Dec. 29—The defense of the British, offered by the American high command in its effort to silence reports that the United States will be called upon for 73 per cent of the invasion troops, came under the fire of statisticians today.

Since the American chiefs of staff have proclaimed the proportion of American to British troops for the invasion of Germany a military secret, members of the house and senate were reluctant to comment further on the assertion of Sen. Edwin C. Johnson [D., Colo.] that the British are scheduled to furnish only 27 per cent of the man power.

But members quick at figures challenged the statement of the chiefs of staff that the British, with one-third as large a population as the United States, have more troops in the Mediterranean theater than the Americans.

Claim Wrong Figure Used.

The critics conceded that the British empire may exceed the United States in Mediterranean area fighting men. But the British empire has a population of 504 million to the 135 million of the United States. Excluding the millions of India and other British territories, there are still almost 76 million in the United Kingdom or British Isles, Canada, Australia, South Africa, and New Zealand, the units actually concerned in the war program.

Hence, the statistically inclined argued, the British population total which should have been used is 76 million, or well over half the population of the United States.

Considerable doubt was expressed that the United Kingdom whose 42 million population the American chiefs of staff used yesterday in their defense of Britain, has much more than its proportionate number of fighting forces in the Mediterranean area.

Canada's Force Cited.

The case of Canada was cited as an example. Canada, it was asserted, supplied 50 per cent of the troops listed as British in Italy. Moreover, critics recalled that it was officially stated on Oct. 8 that 25 per cent of the crew members of the British royal air force were actually Canadians, and that the number was rising rapidly. Some estimated that the figure is now 30 to 35 per cent.

Sen. Johnson, mentioning that the proportion of British to American troops has now been termed a military secret, declined to comment further. But the senator, a member of the senate military affairs committee, did not recede from his statement of last Saturday that he obtained the 73 to 27 figures from a source he regards as thoroly reliable.

Deny Disagreement.

The chiefs of staff, in declaring the proportion a military secret, denied that there has been any disagreement between them and the British as to the relative man power demands.

The invasion plans were worked out by President Roosevelt and Prime Minister Churchill and not by the high command of this country. Members of the American high command, who, it is understood, were compelled to approve these plans were Adm. William D. Leahy, chief of staff to the President; Gen. George C. Marshall, army chief of staff; Adm. Ernest J. King, commander in chief of the United States fleet, and Gen. Henry H. Arnold, chief of the United States army air forces. These facts disputed reports current here that those who approved the one sided division of invasion troops had been decorated by King George VI. of England.

TWO MANTENO FUGITIVES CAPTURED.

Frank Imperial, 23 years old, and Edward Sterba, 29, who escaped Tuesday from the Manteno State hospital, were captured yesterday by Kensington police and taken to the Psychopathic hospital. Records showed they had escaped on six previous occasions.

YANKS LEAD WAY AS BRITISH SINK 3 NAZI WARSHIPS

U. S. Airmen Find Enemy Force, Set Off Battle.

LONDON, Dec. 29 (AP). — Allied war planes, including United States navy Liberators, and British cruisers have sunk three Nazi destroyers and a speedy 5,000 ton Nazi blockade runner in a two day sea-air battle in the Bay of Biscay this week.

An admiralty report tonight gave details of the engagements, which started Monday when a Sunderland flying boat sighted the blockade runner about 500 miles northwest of Cape Finisterre, Spain.

Allied planes set her aflame and left her listing fatally and abandoned as her crew of about 70 men took to rafts and rubber lifeboats.

Yanks Spot Flotilla.

At dawn yesterday a United States Liberator operating with the R. A. F. sighted a flotilla of 11 Nazi destroyers about 200 miles from the spot where the blockade runner had sunk. The Liberator flashed the position of the flotilla to the British light cruisers Glasgow and Enterprise, which were steaming between the destroyers and their Nazi bases in southern France.

Flaming shellfire from the cruisers sank three of the destroyers and damaged several others in the battle, in which United States naval Liberators and R. A. F. planes took part, it was announced.

Destruction of the destroyers capped the spectacular day-after-Christmas sinking of the 26,000-ton German battleship Scharnhorst off North Cape, Norway, by other British naval units.

Few Allied Casualties.

The allied forces came out of the Biscay battle, the admiralty reported, with only a few casualties on the Glasgow and "minor damage" to the two cruisers. Two British planes were reported missing.

The Germans scattered in running from the royal navy units but the cruisers concentrated on a group of four and sank the three destroyers in the running fight which lasted until dusk yesterday.

Planes spotted about 150 survivors from the sunken destroyers.

The blockade runner was believed carrying rubber, tin, quinine, edible oils, and tungsten from the western Pacific for Germany's war industry.

The German sinkings announced today brought to at least 42 the number of German destroyers and torpedo boats sunk since the start of the war.

'PANIC' ON SCHARNHORST

[By Wireless to the New York Times and The Chicago Tribune.]

STOCKHOLM, Sweden, Dec. 29.—A panic rush by crewmen marked the last minutes of the German battleship Scharnhorst, according to one survivor's story in today's Stockholm Nya Nagligt Allehanda. Only seven Scharnhorst men have been reported saved. The survivor's story said:

"Unbelievable scenes took place as the heavy shells of the British battleships poured into the doomed Scharnhorst.

"Fire was raging thruout the vessel and there were wild scenes as seamen and stokers fought to reach the upper decks. Several sections of the ship had to be cut off by closing watertight bulkheads, condemning all in those sections to death by drowning.

"Then came the end. A particularly heavy hit caused the great ship to quiver and then she sank, while hundreds of men threw themselves headlong into the water. Almost all were sucked down in the swirl as the Scharnhorst plunged to the bottom."

Islands Raided

(Story in adjoining column.)

Invasion coast developments.

BERLIN BOMBED THRU CLOUDS IN BIG NIGHT RAID

Incendiaries Dropped, Nazis Say.

LONDON, Dec. 30 [Thursday]—(AP).—Large R. A. F. bombers attacked Berlin last night for the eighth time in a six week period, it was announced today, and indication from the Nazi capital and neutral Stockholm, Sweden, was that the raid was one of the heaviest of the war.

London officially announced the raid on Berlin shortly after the German radio had reported in a broadcast from the Nazi capital that large formations of the big, black R. A. F. night bombers attacked the city.

"The sky was covered with a thick layer of clouds and British planes dropped explosives and incendiary bombs on thickly populated residential districts," the Berlin radio announced.

Nothing More to Bomb.

A dispatch from Stockholm said a Swedish correspondent in the German capital told his home office after telephone service was restored: "We now live in an immense ruin in which there is nothing more to bomb."

Five major raids had been made upon Berlin by the R. A. F. between Nov. 18 and Dec. 2 and hundreds of British bombers loosed explosives upon the Nazi nerve center again the night of Dec. 16. Explosives and fire were estimated then to have destroyed three-fifths of Berlin and left 2,000,000 homeless.

On the night of Dec. 23, the R. A. F. night raiders again subjected the capital to a pounding. That raid brought the total of bombs dropped on Berlin in the seven assaults to 11,000 long tons, about the weight that devastated Hamburg. The long ton used in R. A. F. reckoning is equal to 2,240 pounds.

German General Killed.

MADRID, Spain, Dec. 29 (AP).—The German press today announced that Lt. Gen. Von Heineccius had been killed during an air attack on Hamburg. He was former military governor of that city.

2 Red Cross Ships Take Food, Medicine to Greece

LONDON, Dec. 29 (AP).—Two Swedish ships under Red Cross charter have arrived at Piraeus, Greece, with 1,100 tons of food and medicine, the Vichy radio said today.

CANADIANS PUSH ON AS BATTLE IN ORTONA ENDS

ALLIED HDQ., Algiers, Dec. 29 (AP).—The roar of battle lifted from the ruined streets of Ortona today as Canadian troops who took the town in a savage eight day battle pushed on up the Adriatic coast of Italy toward the port of Pescara in the face of snow, sleet, cold winds, and stubborn Nazi resistance.

Ortona, once a neat town of 9,000, resembled a tomb. Every street was piled high with debris and the dead still lay in the streets and doorways, dispatches said.

While the Canadians drove on, Indian troops of the 8th army wiped out pockets of resistance in Villa Grande, a hotly contested village about three miles inland from Ortona. Farther inland other 8th army units were reported within eight miles of the provincial capital of Chieti.

Nazis Attack 5th Army.

On the extreme opposite end of the Italian line British troops of Lt. Gen. Mark W. Clark's 5th army fought fiercely to repel a full scale German attack on the town of Ponta Fiume, at the mouth of the Garigliano river. The Nazis struck suddenly yesterday in clear, cold weather, evidently attempting to forestall an allied assault in that area as the rain flooded Garigliano began to subside. No decisive result yet was in sight.

Other vigorous fighting on the 5th army front occurred high in the mountains of central Italy, where French Moroccan infantry seized several peaks of Catenella Degli Mainardi, a 3,000 foot ridge controlling a road to Atina.

The Germans still held the village of San Vittore, six miles from Cassino, in full strength, and American patrols saw every indication that the enemy intended to defend the village.

Bomb Rome Air Fields.

American two engined Mitchell and Marauder bombers of the 15th air force struck hard at three Nazi airdromes on the outskirts of Rome yesterday, tearing up hangars and other installations and destroying at least five parked enemy planes, it was announced today.

Marauders attacked the Guidonia and Centocelle air fields east of Rome, while Mitchells swept over the Ciampino field, south of the capital, in two waves. The Marauders reported five enemy planes destroyed for sure, and Mitchell crewmen said they saw several craft burning. The allied war bulletin said the three fields were "accurately bombed."

Lt. F. G. Haegele of Bloomington, Ill., pilot of a Mitchell, said that "dispersal areas were all covered and I saw two planes burning as we left the target." Sgt. M. L. Robert of L'Anse, Mich., a bombardier, also reported explosions at the field.

Heavy bombers of the 15th air force, after having been held idle by rain for two days, resumed their battering of German communications in northern Italy.

Illinoisan Bags a Plane.

A small force of American Liberators that attacked railway yards at Vicenza, northwest of Padua near the Adriatic coast, ran into a fight with some 50 German interceptors and destroyed at least 19 of the enemy craft. Five others were probably destroyed.

Sgt. Gregg Myers, a waist gunner, of Vandalia, Ill., was credited with downing one of the enemy planes, as was Sgt. Leon L. Carter of Leon, Ia.

Flying Fortresses and Liberators escorted by Lightning fighters attacked rail installations at Rimini on the Adriatic coast, hitting yards and bridges.

"We hit the target right on the nose," said Sgt. Leonard E. Matkey of Stevens Point, Wis., ball turret gunner on a Fortress. "It was some sight to see the stuff [bombs] go down on the railroad yards. There was not a fighter or a flak [anti-aircraft fire] burst in the sky."

Eleven Planes Missing.

The big bombers suffered some losses. Eleven allied planes were missing from the day's operations, tho some of them were thought to have landed safely on remote fields.

Other allied aerial activity included assaults on rail targets near Ferentino, a railway bridge near Castello, the port of Civitavecchia, northwest of Rome, and Anzio and Nettuno, southwest of Rome. American Mitchells and Invaders attacking targets at Ferentino encountered weather 15 degrees below freezing, exceptionally cold for this theater. They reported destroying at least 10 cars in a train.

On Italian Front

(Story in adjoining column.)

The day's developments.

BRITAIN PUTS 40 CIVILIANS FROM ITALY TO WORK

[Chicago Tribune Press Service.]

LONDON, Dec. 29.—Forty Italian civilians, reported to be an advance guard of 250,000 skilled or semi-skilled workers expected to be brought here for war industries, will begin their jobs tomorrow. The first comers are volunteers from Eritrea, who arrived shortly before Christmas.

They will work in a factory under direction of the ministry of works and their pay will be regulated according to the fair wages clause. Union officials stated that if the men meet necessary technical qualifications and receive union wages they will be eligible to join labor organizations.

In addition to these volunteer workers, there are now 76,000 axis prisoners of war at work in Britain on farms, in quarries, and on construction jobs.

GREW CONDEMNS ISOLATION AIM FOR JAP NATION

The "folly" of considering Japan a permanent outcast from the family of nations was denounced by Joseph C. Grew, formerly United States ambassador to Japan, now a special assistant to Secretary of State Hull, in a speech last night at the annual banquet of the Illinois Education association in the Morrison hotel.

Joseph C. Grew.

If the victorious allies place "a fence around Japan and let her stew in her own juice," he said, "they would be creating a festering sore."

Grew asserted that the proper attitude to take in the post-war reeducation of Japan was a "helpful, cooperative, commonsense spirit, devoid of browbeating or vindictiveness, with emphasis laid upon what the Japanese would have to gain by playing the game with the rest of the world."

Probation Period Necessary.

He conceded that there must be a period of probation after the war in which Japan may be purged of her fanatical militarism, but he insisted that the wise policy, after this probation period is over, will be to allow Japan to develop normal commercial and industrial relations.

He came out strongly against the "armchair statesmen" who would condemn the entire Japanese people permanently, and he indicated his belief that, with proper encouragement, elements in Japan would come forward to rebuild their country into a respectable member of the family of nations.

Emphasizing that he was speaking for himself, and not as a government official, Grew suggested that the Japanese institution of emperor worship might become a force for good if the emperor were of a peace seeking disposition and were free from domination by the military clique.

Denies Religion Is Root of Evil.

He said he disagreed with the idea that Shintoism, which involves emperor worship, is the root of all evil in Japan.

At an afternoon session of the association, the following new officers were elected: Dr. Edward H. Stullken, Chicago, president; W. R. McIntosh, Decatur, 1st vice president; Paul Grigsby, Granite City, 2d vice president; E. H. Mellon, Champaign, 3d vice president; J. H. Voshall, Pittsfield, chairman of finance committee.

Stop for NEW YEARS BREAKFAST (Open All Night) RICKETTS That POPULAR Restaurant at the Watertower 103 East CHICAGO

WE BUY DIAMONDS Get Our Prices Before You Sell FIDELITY 5 South Clark St

—EDUCATIONAL— —EDUCATIONAL—

FREE TRAINING Men and Women For War Industries

The Federal Government Through the United States Office of Education Authorizes

DE PAUL UNIVERSITY To Offer TUITION-FREE COURSES

There are still a few openings for qualified men and women who wish to pursue practical college level training in Accounting, Production Control and Planning, Industrial Psychology, Statistics, Production Supervision, Industrial Testing, Plant Management, Job Analysis, Wage Incentives and Manning Tables.

Register in person Monday or Tuesday, January 3 or 4, only

DE PAUL UNIVERSITY
64 East Lake Street Room 1016 Central 8194

camouflage artist

Queen Quality's Army Russet styles shown here blend with almost every shade in fashion's picture. Tailored dash ... more than a hint of smartness and comfort. $6.95

Redondo 2

Cari

Queen Quality Shoes at The Queen Quality Salon 70 East Madison Street

KATZ EXCLUSIVE MILLINERY

ring in the New Year with these new headliners

Gayest, prettiest editions for 1944. Fine hand manipulated fur felts with youthful flair, winning personality and bewitching veils. Distinctive pomps and irresistible eyeline hats in black and brown. $6.99

In Light Colors, $7.99

Katz Exclusive MILLINERY

105 S. State St. (Palmer House)
823 W. 63rd St. 935 E. 63rd St. 6428 S. Halsted 2154 E. 71st St.
2766 Milwaukee Ave. 3351 W. 26th St. 4336 W. Cermak Rd. 4018 W. Madison St.
40 S. State St. (North American Bldg.)
3148 Lincoln Ave. 4756 Sheridan Rd. 3334 Lawrence Ave. 1125 Lake St., Oak Park
EVANSTON—1609 Orrington MILWAUKEE, WIS.—153 W. Wisconsin
Muncie and Lafayette, Indiana

Still America's Finer Tea

In Packages and Tea Bags at Your Grocer's

INTENSIVE
Training will quickly qualify you for highest salaried choice positions PLUS the importance of permanent employment later.
NEW YEAR TERM OPENS
Day and Eve. School, Jan. 3
Executive-Secretarial, Review and "Brush-Up" Shorthand, Stenotypy, Typing, Accounting, Bookkeeping, Comptometry, Dictaphone, Civil Service courses.
For Catalog, Visit, Write or Phone
Bryant & Stratton COLLEGE
18 S. Michigan Av. Tel. Randolph 1575

The GREGG COLLEGE ★ INTENSIVE ★ Stenographic Course
Including THOROUGH OFFICE TRAINING. Designed especially for young men and women who want to prepare more quickly for the many positions government and industry need to fill immediately. Register now, for the Gregg Accelerated War Program. Call, write or telephone STAte 1881 for interesting Free Booklet, "The Doorway to Opportunity."
The Gregg College
6 North Michigan, at Madison, Chicago, Ill.

Comptometer School
Home School of the COMPTOMETER ADDING and CALCULATING Machine
High school graduation or its equivalent required for admission to the day school
8 TO 10 WEEKS' COURSE
DAY and EVENING CLASSES
Free Employment Service for Our Graduates
COMPTOMETER CO.
1229 Merchandise Mart Chicago, Ill.
SUPerior 0803

North Park College 1891 1943
Christian Emphasis
Liberal Arts — Pre-Professional
Business — Music
2nd Semester Begins Feb. 5
Day and Evening Classes
Fully Accredited — Low Costs
Address the Admissions Counselor
Foster and Kedzie Aves. 25 — KEYstone 8200

Katharine Gibbs SECRETARIAL
● Special midyear course opening February 14 prepares high school graduates and college women for outstanding secretarial positions. Four-city placement service. For catalog, call or write Admissions Advisor.
720 N. Michigan Ave., Chicago 11, DEL. 3306
Also Boston, New York, Providence

STENOTYPE SECRETARIAL INTENSIVE COURSE
DAY SCHOOL EVENING SCHOOL
ENROLL NOW!
CONVENIENT TERMS FREE PLACEMENT
Write, Phone or Call for Literature
Stenotype School of Chicago
9 W. WASHINGTON RAN. 4540

TIME to start mastering other languages. Meet new friends, develop new interests at Berlitz. Open 9 a.m. to 9 p.m.
BERLITZ 30 N. Michigan (at Washington) FRA. 4341

Chicago TECH College
Engineering, Electricity, Drafting, Radio, Welding. Day, Evening Classes Spare Time Courses
Free Details. Phone Cal. 8200
46 Tech Bldg., 200 S. Mich. Av.

SPEEDWRITING 8 WEEKS
CHICAGO BUSINESS COLLEGE
190 N. State St. Incorp. 1889 FRA. 4122

NU Northwestern University
Evanston and Chicago, Illinois. Eleven full-time schools. Downtown evening classes. Write for catalog now.

LAB TECH 1 to 10 Month Course. Affiliated with old established hospital. Operated Not for Profit. FREE Catalog. Chicago College of Laboratory Technique, 410 S. Michigan Ave., Chicago. WEB. 3230 X-RAY

ILLINOIS Institute of TECHNOLOGY
The Consolidation of ARMOUR AND LEWIS INSTITUTES
3300 S. Federal St. VICtory 7200

DALE CARNEGIE INSTITUTE Midwest Division
Effective Speaking—Human Relations
Personal Development
20 E. Jackson Blvd. Harrison 2165-6

WALTON SCHOOL of COMMERCE
Learn accounting at home. Course for beginners and advanced students.
Room 1161 332 SOUTH MICHIGAN AVE.

AU ACCREDITED
Great opportunities in Aviation NOW! Aeronautical Engineering. Certified Mechanics. Drafting. Day and Evening Classes. Free booklet. Call, write or telephone VIC. 2732. (Co-Educational)
AERONAUTICAL UNIVERSITY
336 S. Michigan Ave. Chicago

BUY MORE WAR BONDS TODAY!—3rd War Loan

CENTRAL Y COLLEGE
Liberal Arts—Commerce—Secretarial—Music—High School. FULLY ACCREDITED Co-educational. Day and evening. Low tuition. Free Catalog T
19 S. La Salle Central 6767

U. S. CRUISERS SHELL JAP BASE ON BOUGAINVILLE

Attack Kieta on the East Coast First Time.

SOUTH PACIFIC ALLIED HDQ., Dec. 30 [Thursday]—(AP).—American warships, bent on hastening the withdrawal of the Japanese from their last big Solomon base of Bougainville, have ventured into waters where they had not been before to shell the important enemy air and shipping point of Kieta for an hour and a half.

The bombardment, announced today, occurred at a point directly across the island from the American beachhead on Bougainville at Empress Augusta bay. Kieta is midway up the island's east coast, along which Japanese have been reported withdrawing from the southern half to the north.

The warships, including cruisers, fired 3,000 rounds into Kieta village, the Chinatown area, the Arawa barge depot, and Rigu mission sector. The only opposition consisted of weak ground fire.

Fifth Sea Bombardment.

Recently American warships had ventured over on the eastern side of the island, which still is entirely in Japanese hands, to shell the supply staging point at Tinputs harbor on the northeastern shoulder.

In order to hit Kieta, the warships either had to venture past the Japanese-held Shortlands and Choiseul, south of Bougainville, or swing around the northern end and then down the coast.

Both cruisers and destroyers poured shells so effectively that allied spotter planes reported the Japanese bivouac area thoroly covered.

The previous day, Kieta had been blasted at 45 minute intervals from 8 a. m. to 4 p. m. by waves of Mitchell medium bombers.

The Kieta shelling marked the fifth time this month that warships have swung into action against Bougainville. The Japanese have been deprived of all air cover by constant bombing out of the island's air fields. Lately, bombers have been dropping their explosives on supplies as the enemy offers increasing signs of losing the hold on Bougainville.

17 Zeros Downed.

Headquarters also reported today that on Monday 40 fighter planes from the Solomons swept over the Japanese New Britain stronghold of Rabaul, circling the town and daring the Japanese planes to come up.

Sixty Zeros rose to battle. Latest reports from returning pilots placed the number of enemy planes shot down at 17. One Corsair is missing. One Hellcat was damaged slightly by anti-aircraft fire.

The Japanese again resorted to aerial phosphorous bombs, which are intended to set attacking planes afire, but they were ineffective.

Headquarters also reported that 100 Dauntless dive bombers, Avenger torpedo bombers and lightnings blew up anti-aircraft positions at Buka, dropping 45 tons of explosives.

Japs Withdraw Troops.

MUNDA, New Georgia, Dec. 26 [Delayed].—Indication that the Japanese are trying to withdraw some troops from Bougainville was given today in reports of marine corps pilots. They told of spotting barges off the north coast and attacking them.

Lt. P. L. McGann of Galesburg, Ill., caught four Japanese barges off North Bougainville harbor. He strafed them heavily with his light bomber's guns and set one afire.

On the southern end of the island Lt. Joe Giard of North Webster, Ind., bombed five beached Japanese ships which were being used as evacuation piers and possibly as submarine bases.

Aim New Blows at Japanese

(Stories in adjoining columns.)

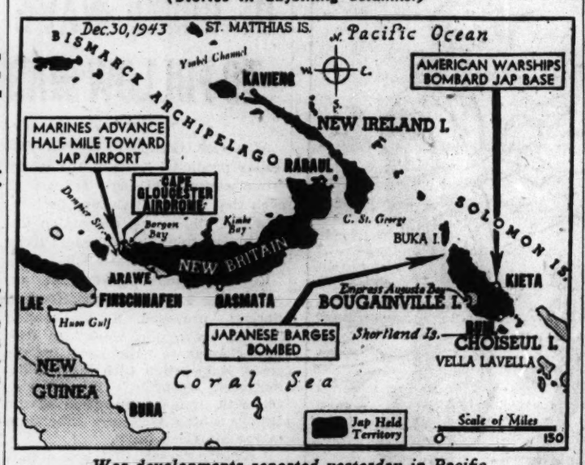

War developments reported yesterday in Pacific.

YANKS PRESS ON ½ MILE IN BATTLE FOR NEW BRITAIN

ALLIED HDQ., New Guinea, Dec. 30 [Thursday]—(AP).—An outnumbered American marine force is holding its positions on the eastern flank of the Cape Gloucester, New Britain, invasion beachhead while other marines on the western flank have overcome stiffening Japanese resistence to advance half a mile in the direction of the vital airdrome.

Gen. MacArthur's bulletin today reported that the marines drove ahead under artillery and aerial support and used flame throwers to eliminate pillboxes and strong pockets of resistance about a mile from the airstrip.

The fighting took place Tuesday. The information came in brief reports from the field headquarters of Maj. Gen. William H. Rupertus, marine corps commander of the action.

200 Japs are Killed.

At least 200 Japanese were killed in a hot action on the banks of a river, Rupertus reported. The river was not named.

Attacks against the marines' eastern line running inland from the shores of Borgen bay, on the east flank of the invasion, were delivered by at least one regiment of Japanese, a headquarters spokesman said.

The enemy's growing opposition and increasing number of troops apparently involved indicated that the fight for possession of the airdrome would be a bitter one.

Allied bombardment before the marines' landing Sunday forced the Japanese to abandon defense positions along the coast between Cape Gloucester and Borgen Bay, but all reports from the front indicated that the enemy was able to assemble a formidable attacking force along the marines' eastern holding flank, while other enemy troops dug in around the airdrome.

Aussies Gain in Guinea.

They thus placed themselves in the path of the Leathernecks' main thrust, fighting back with machine guns, heavy mortars, and probably light artillery.

The only enemy air activity over the cape Tuesday was the appearance of two reconnaissance planes. But the American air force continued to give the Devil-Dogs strong support. Mitchell medium bombers and Boston attack planes bombed and strafed the airdrome area and the trails connecting the enemy's defenses.

The Australians have made good progress in their offensive northward on the Huon peninsula coast, New Guinea, reaching Blucher point, 30 miles north of the allied base at Finschhafen, after smashing stubborn enemy resistance. Blucher point was occupied Tuesday.

Ground attacks against United States 6th army invasion troops at Arawe, 60 miles southeast of Cape Gloucester, have slackened, but the Japanese air raids continue.

Bomb Nauru Island.

PEARL HARBOR, T. H., Dec. 29 (AP).—An ammunition dump was destroyed and fires started at the Japanese base on Nauru Island, 400 miles west of the Gilbert Islands, by navy medium bombers which attacked there Tuesday, Adm. Chester W. Nimitz announced today.

The bombers were from fleet air wing No. 2. Their number was not given, but the navy said several suffered minor damage.

The Japanese have a long air field at Nauru, capable of handling bombers, as well as various installations in connection with the big phosphate plant there. It had been bombed Christmas eve.

BAG 35 PLANES—TOKIO.

[BY THE ASSOCIATED PRESS.]

The Japanese imperial command yesterday claimed that 35 allied planes were shot down by interceptors and ground defenses during allied raids Tuesday on Rabaul, New Britain, Buin on Bougainville Island, and Shortland Island. A Tokio broadcast added that Japanese naval air units attacked an allied air field at Finnschafen, New Guinea, starting fires on two points. The Japanese raiders suffered no losses, Domei said.

The agency added that three Japanese planes did not return from the aerial action over Rabaul.

Reds Push Ahead

(Story on page 1.)

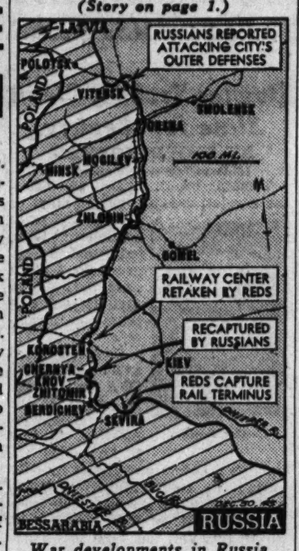

War developments in Russia.

LIQUID FIRE AND BOMBS WIN HILL IN 10 DAY BATTLE

BY VERN HAUGLAND.

HELLZAPOPPIN' RIDGE, Bougainville, Dec. 22 [Delayed]—(AP).—Climaxing 10 days of fighting with a flame throwing attack last night at dusk, marines swarmed up the gaunt back of this ridge to overcome the last of 265 Japanese who had put up the most savage resistance on this island since the landing, Nov. 1.

The Nipponese, entrenched in foxholes and pillboxes, had withstood repeated rifle, machine gun, mortar, bazooka, artillery, and grenade attacks, and their resistance cost the Leathernecks 46 dead, 7 missing, and 105 wounded.

Dive bombers and torpedo bombers finally broke the Japs, smashing their ring of machine gun emplacements with accurately placed bombs only 150 yards from marine positions.

Hellzapoppin' ridge, named by a marine who posted a sign at its base, is at the northeast corner of the American perimeter, north of the Torokina river and four miles east of the Empress Augusta bay beachhead.

Marines Driven Back.

Marine paratroopers established positions on the ridge Dec. 9, and food and supplies were dropped to them. The Japanese attacked, driving the marines back about 200 yards and seizing their original positions, as another marine outfit dug in farther down.

In the action 20 marines were killed, 7 missing, and 48 wounded. From their new lines the marines staved off repeated attacks until Dec. 15. Lt. Col. E. W. Frye, Prosser, Wash., who directed the operation, said:

"At first we thought there were only 15 or 20 Nips there, but soon we found we were up against a reenforced rifle company of about 265 men. The Japs were difficult to attack in their positions along the top of the ridge. Several times we were driven off when they rolled grenades down the steep slopes at us."

Meet as Shelling Stops.

First Lt. William G. Shoemaker, Lynn, Mass., led one patrol which destroyed a machine gun nest before being driven off. Finally artillery fire was brought to bear on the enemy.

"The Japs would withdraw as the shells began to fall," said Maj. E. H. Strayhorn, Nashville, Tenn. "Then when the shelling ceased, our marines and the Japs would rush for the positions the Japs had left. We got a lot of them that way, but when they withdrew they set up their machine guns and snipers and our advances were costly."

Air strikes under the direction of 1st Lt. William Geftman, Chicago liaison officer, were called for. After preliminary attacks, planes raked the ridge with 100 pound bombs.

"The eggs landed right along the Jap line, and we were so damned glad we called the pilots on the radio and thanked them," said Geftman.

Flamethrowers Work.

On the final afternoon the marines unloosed heavy weapons and mortars on the enemy lines, and moved in with flamethrowers.

"We closed to within 30 yards of the Jap bunkers and foxholes to squirt the jets of flame," said Maj. Strayhorn. "We could hear them squeal when the fire hit them. We moved up, slowly. We gained 100 yards, then more.

"We kept on. Within an hour we had moved farther than we had in the previous seven days. The Japs went back over a small tributary of the Torokina. We had our position.

"When the Japs made a counter-attack, one marine gunnery sergeant stood in his shallow foxhole, grinning and hollering 'Praise the Lord and pass the hand grenades.' He kept throwing grenades, and when he left the foxhole the bottom of it was covered with grenade pins.

"He died later from wounds. Our advance line is on the spot where he made his stand, and it's named for him."

VETERAN OF RAF PAYS TRIBUTE TO YANKEE GUNNERS

John Wickins.

Flying Officer John Wickins, R. A. F., in Chicago yesterday on leave from a flight training base in Canada, paid a high compliment to gunners of the American 8th air force in England—every gun of a Flying Fortress squadron he inspected, he said, was perfectly cared for, and even the 50 caliber bullets appeared to have been hand-polished one by one.

Wickins flew as a gunner in Lancaster heavy bombers of the R. A. F. on 33 missions, raids on Berlin, Hamburg, Le Creusot, Cologne, and Milan being among them. He was a gunner on one special raid to Danzig, aimed at disabling the German aircraft carrier Graf Zeppelin, docked at the time with the Scharnhorst and the Gneisenau. The carrier was cleverly camouflaged, he said, but his group found and damaged it.

HOW MAYWOOD FIGHTING PARSON OUTWITTED JAPS

Helps Win Changteh with Secret Radio.

CHANGTEH, China, Dec. 22—[Delayed]—(AP).—How two Americans helped drive the Japanese out of Changteh by doing radio liaison work in a reenforced concrete building while the fighting raged about them was related today. Changteh, strategic city of 160,000, in China's "rice bowl" area, was recaptured from the Japanese a week ago after 20 days of the fiercest fighting of the entire Chinese-Japanese war.

Lt. Paul W. Frillman.

Concealed in a big vault of the Central bank of China in the heart of the city, Lt. Paul W. Frillman, known as the Fighting Parson, of Maywood, Ill., and Corp. S. H. Liljestrand Jr., born in Chengtu, China, to missionary parents, kept radio contact with the United States 14th air force, of which they are members.

Watched Enemy Moves.

They became the hub of information between their headquarters and Chinese troops, enabling the Chinese to keep tab on enemy movements and helping to coördinate ground operations of the Chinese with air attacks by the 14th air force.

For days during the swaying battle, the Americans stayed at their radio transmitter and receiver while a criss-cross lacework of four-inch bamboo on the roof of the two-story building protected them from bomb detonations. This bomb-proofing was supplemented by layers of bricks inside the grilled windows.

Before the battle ended, a shell ripped into the stone work at the entrance, but otherwise the building was undamaged.

Toward the end of the first stage of the fighting, the two were permitted to leave their post. En route, they met some Japanese and a shooting match flared, but the Americans were not injured.

FETED BY CHINATOWN.

Lt. Frillman, 32 years old, is the son of Julius Frillman who makes his home with another son, Walter, at 601 North 9th avenue, Maywood. Lt. Frillman became known as the "fighting parson" when he served as chaplain, interpreter, and liaison officer with the Flying Tigers [American volunteer group] in China.

On returning to Chicago last July, he was feted by 900 residents of Maywood and Melrose Park and by residents of Chicago's Chinatown. Later he returned to China and became interpreter, intelligence, and liaison officer for Brig. Gen. Claire Chennault's new 14th air force. Before entering the army, Lt. Frillman had been a missionary at Hankow, China, for the Evangelical Lutheran Missouri synod since 1936.

Lt. Frillman's engagement to Miss Louise Kluender, daughter of the Rev. and Mrs. P. L. Kluender of Melrose Park was announced last February. Miss Kluender, who is employed in a real estate office at 3180 Sheridan road, said yesterday she had just received a letter from her fiance dated Nov. 15 saying that he "had just been thru quite an experience." Before Christmas Miss Kluender received a star sapphire which Lt. Frillman had sent from China.

CHURCHILL PENS OWN STORY OF HIS ILLNESS; PRAISES SULFA DRUGS

LONDON, Dec. 30 [Thursday]—(AP).—Prime Minister Churchill, in a buoyant and jocular "personal note" issued thru No. 10 Downing street early today, announced to the allied nations that he has recovered from his bout with pneumonia and that all along he has been able to discharge fully his official duties.

Churchill said he now felt better than at any time since leaving England, altho he would need a few weeks in sunshine to restore his strength, and joshed censorship by saying, "I now am leaving the place where I have been staying for 'an unknown destination.'"

Churchill said he had not felt so ill this time as during his siege of pneumonia last February, and enthusiastically praised the type of sulfa drug which he had been administered, saying, "There is no doubt that pneumonia is a very different illness from what it was before this marvelous drug was discovered."

ARMY CONQUERS MAGNETIC RADIO DISTURBANCES

Washington, D. C., Dec. 29 [Special].—Army signal corps experts, aided by the army air forces, have defeated the Aurora Borealis and other magnetic disturbances, greatly expediting the ferrying of aircraft across the North Atlantic, it was announced today.

Installation of six long wave radio communications stations, linking the United States with Newfoundland, Labrador, Greenland, Iceland, and Great Britain, solved the problem. These new long wave stations, working under the AAF army airways communications system, may be used 24 hours daily, whereas short wave stations were often momentarily blacked out by the Aurora Borealis and troubled by similar interferences.

As a result, the war department stated, radio telegraph and radio teletype will not be interrupted by atmospheric disturbances and magnetic storms, as was the case with the short wave apparatus. Thru the new system, the announcement said, constant radio communication can be maintained between the army command and Great Britain as well as to outposts in the Arctic circle.

TELLS OF FLYING 1,000 WOUNDED YANKS TO BASES

Thousands of lives have been saved by evacuating the wounded from the front lines to base hospitals via air transports, Lt. Col. Henry C. Lane, marine corps, 35 years old, of 3249 Barry avenue, said yesterday upon arriving home on leave from the South Pacific.

Lt. Col. H. C. Lane.

Sgt. F. E. Shepard.

Col. Lane, who piloted a C-47 cargo and troop plane, said only one marine died in his ship during the 500 hours of air transport in which he flew 1,000 men from Guadalcanal and other islands, often under fire.

Col. Lane was awarded the distinguished flying cross last May for landing his heavily loaded transport, bearing gasoline, bombs, and oxygen, on Henderson field on Guadacanal in the teeth of a Japanese artillery barrage.

Yesterday in the marines' Chicago headquarters he unexpectedly met Master Sgt. Francis E. Shepard, 30 years old, whom he had not seen since the latter acted as his navigator on many hazardous missions over the Pacific. Shepard, also a Chicagoan here on furlough, is staying at the Belmont hotel.

7 COURSE DINNER $2.50 with Whole BABY LOBSTER
"FUNZAFIRE"
Starring BENNY MEROFF
Sid Lang's Orchestra
COLOSIMO'S
2126 South Wabash

MANDEL'S
Store Hours Thursday: 9:45 A.M. to 5:45 P.M.

Bring Him in Today . . . While He's Home . . .
for the PhotoReflex portrait that you'll cherish until he comes Home again.
No appointment necessary
Large proofs submitted
PhotoReflex Studio—Second Floor—Wabash
Mandel Brothers

CONVENIENT CREDIT—SATISFACTION GUARANTEED

The annual Rothschild clearance sale

$85 $95 $100 ROTHMOOR & BRUCEWOOD COATS
with billows & cascades of precious furs
REDUCED TO
$77

$65 $75 $79.95 COATS NOW $57

$110 $115 $125 COATS NOW $97
5TH FLOOR

This coat was $100 now $77

MAURICE L ROTHSCHILD
State at Jackson

STEVENS

The Aviator Coat...
Short—"sharp"—and wonderful . . .
with big, brave shoulders . . .
bulky, beautiful lines
caught neatly in the middle with a tiny, tight belt.
Coat to cover any occasion.
In warm all wool—Purple, Black, Nude
Spring Blue, Red or Brown. 9 to 15. 39.95
Approximately 2% will be added to all our marked prices to cover additional cost of doing business in Illinois.
Jr. Deb Salon 5th Floor
Chas. A. Stevens & Co.
State Street Open 9:45 to 5:45

APPLICATION FOR $7,500-$11,250 ACCIDENT INSURANCE POLICY
AND SUBSCRIPTION TO THE DAILY TRIBUNE

NOTE: For the sum of 25c preliminary term fee, plus 10c a month in advance thereafter, the Chicago Tribune makes available to its Home Delivery Subscribers and members of their families who reside in the same household, a $7,500 Travel Accident Insurance Policy. Insurance coverage eventually increases to $11,250 on continuous renewal. Issued by Federal Life Insurance Co., Chicago. NO MEDICAL EXAMINATION. One policy to a person. Issued only to applicants over 10 and under 70 years of age.

Mail this Coupon to the Chicago Tribune. SEND NO MONEY. Accredited representative will call and collect 25c. Official Carrier will collect monthly thereafter for Insurance and Subscription. Insurance will lapse if subscription is stopped.

☐ I hereby order the Daily Tribune delivered to my home by Carrier six days a week, starting immediately, for which I agree to pay the regular rate.

☐ I am a Home Delivery subscriber and agree to continue.

Do you apply for this $7,500 Travel Accident Policy?.....
(PLEASE PRINT)
Your Name?..... First Name Middle Name Last Name
Address?..... Number Street Apt.?.....
..... City State Phone?.....
Your Age?..... Date of Birth?..... Month Day Year
Are You Blind or Deaf?..... Are You Crippled?.....
Name of Person to Whom Insurance Is to Be Paid in Case of Your Death? (Beneficiary)
..... Relationship.....
First Name Middle Name Last Name
Applicant's Signature..... Sign in Own Handwriting

NOTICE: Orders for Home Delivery of the Tribune are acceptable only from persons residing where such service is maintained and are subject to rejection by the Tribune. All applications for insurance are subject to rejection by the Federal Life Insurance Co. Insurance does not become effective until noon the date policy is issued.

Form A2735—3-43

BRITISH SELLING MACHINE TOOLS FOR CASH IN U. S.

Deny Equipment Came from Lend-Lease.

BY ROY GIBBONS.
[Chicago Tribune Press Service.]

New York, Dec. 29.—The British government is selling for cash in the United States about half of the enormous multi-million dollar stockpile of American made machine tools it purchased in this country during 1939-'41, it was disclosed here today.

For almost a year now, the British ministry of supply mission has been conducting a quiet but intensive campaign to convert the huge mountain of machinery into American dollars.

So far as can be ascertained, no official offer has as yet been made to surrender the equipment without remuneration to the United States government as a token payment to apply on account toward wiping out the debt represented by the lend-lease billions this country has been pouring into the British empire.

Use Telephone and Mails.

The British agency selling the equipment depends principally on the long distance telephone and use of the mails to put its sales message across. Its telephone sales talk is rated as "snappy" by prospective buyers who have been solicited. It also employs printed lists to describe its offerings among the trade.

The lists are sent from headquarters which occupy most of a skyscraper and parts of an adjoining building in the heart of the Wall street financial district. The department in charge of machinery sales is headed by J. W. Lerew, an American citizen. It takes up part of one of the numerous floors devoted to the agency's operation.

The machine tools now being sold represent part of what was an original 200 million dollar investment the British made in acquiring land, buildings, and equipment to launch American firms in the munitions business before America's entry into the war.

Certified Checks Needed.

According to Lerew, they consisted originally of approximately 125 million dollars worth of lathes, drill presses, reamers, milling machines, and similar equipment, and 18 million dollars worth of jigs and dies. The jigs and dies now are mostly without sales value, he said.

American purchasers are required to put up certified checks before they can obtain delivery. The equipment is sold on an "as is" basis which means that no guarantee goes with it.

Lerew was emphatic in his denial that any of the machinery being offered for sale is of lend-lease origin. He said that so far as he knew there were no lend-lease machine tools in this country at the present time.

The equipment being sold has become available, Lerew said, because it no longer is needed by the various contractors to whom it originally was assigned by the British.

Jobs Are Completed.

Many of these contractors, Lerew said, have completed their jobs and have asked to have the machinery removed from their plants. Lerew said the principal idea back of the sales campaign is to keep all machine tools in war production wherever possible.

In cases where the United States government has taken over a plant where some of the machinery is in use, the equipment is permitted to remain on lease at a dollar a year to the army or navy but with the British retaining title, he revealed.

Approximately 50 million dollars' worth of the machine tools have been disposed of to date at prices which were either at OPA levels or below, Lerew said.

Some American plants to which the machinery was assigned have options to purchase the equipment contained in their contracts, negotiated in 1939 when England was anxious to provide incentives to get American firms started on ordnance production, Lerew said.

Option Is Exercised.

One such firm recently exercised its option and for approximately $40,000 acquired machinery worth $700,000, Lerew said.

Whenever a piece of equipment becomes available from the stockpile, Lerew said, it is first offered to England, but is frequently diverted to an American firm even before London can pass on the offering if the American firm's need is sufficiently urgent, Lerew explained.

Some machine tool men who have been watching progress of the sale have expressed the opinion that England is seeking to unload her purchases "before the bottom drops out of the market."

Lerew himself acknowledged that the previous machine tool scarcity which prevailed in 1940 no longer exists. For most manufacturers of such equipment, he said, "the war is over." He predicted sales of new machine tool equipment would drop off at least 25 per cent during 1944 from the billion dollar plus total achieved in the machine tool field this year.

Gets Purple Heart

[TRIBUNE Photo.]

Capt. T. A. Shanley pinning Purple Heart award on Coast Guardsman Robert Manley yesterday.

As officers and men stood at attenion, Robert Manley, quartermaster 1st class in the coast guard, received the Purple Heart from Capt. T. A. Shanley, district coast guard officer, in a formal ceremony at coast guard headquarters here yesterday.

Manley, who has been in the coast guard for five years, was wounded on the deck of his ship by bullets from a Nazi plane during a heavy aerial assault in the Sicilian campaign. A 20 mm. shell struck his shoulder as he dived for safety.

Assigned to the patrol base here, Manley is still undergoing treatment at the marine hospital. He is married and has one child. His home is at 4100 Kenmore avenue.

VENGEANCE ROLE OF DEPARTMENT OF JUSTICE TOLD

Political Aims Placed Ahead of Law.

[Continued from first page.]

by Eugene Meyer's Washington Post to smear pre-Pearl Harbor anti-interventionist members of congress, the department procured the indictment for sedition of more than a score of obscure anti-war propagandists and crackpot anti-Semites, who had circulated congressional anti-interventionist speeches.

Third Indictment Sought.

The department did not seek the indictment of the senators and representatives who made the speeches outside of congress. After a year and a half, during which two successive indictments have been invalidated to a crucial extent by the courts, the defendants are yet to be brought to trial, and a third indictment is being sought.

The department has obtained a three months' extension of the life of the grand jury investigating the $48,000 "kitty" raised by the Brewster Aeronautical corporation to obtain an amendment to the 1940 tax bill favoring that and other aircraft companies. The amendment sought would permit the companies to save money by utilizing large cash advances from foreign governments in the computation of excess profits.

The department revealed that the persons involved in the investigation are Mr. Herring; Frank J. Comfort, Democratic national committeeman for Iowa, and William D. Jamieson, a Washington attorney who formerly was Iowa's Democratic national committeeman.

Full Amount Not Realized.

To put over the amendment, a pool of $65,000 was projected, but the full amount was not realized, on account of the refusal of Consolidated Aircraft to participate. But $48,000 was contributed by the Brewster, Curtiss-Wright, and Lockheed companies. Jamieson, Brewster representative in Washington, failed at first to interest Herring, a majority member of the senate finance committee framing the tax bill. At Jamieson's suggestion, Comfort was retained.

Comfort, manager of Herring's 1936 candidacy for the senate, came to Washington and quickly procured Herring's consent to sponsor the amendment. Herring got the amendment accepted without debate in the senate, and it became a part of the revenue act of 1940.

A week after the President signed the bill Comfort received $15,000, deposited it in the Iowa-Des Moines National Bank and Trust company, and a week later withdrew $10,000. Comfort, says the house naval affairs committee report, "was unable to account for his disposition of this money."

Gets a Second $15,000.

On Dec. 21, 1940, Comfort received a second $15,000 from the "kitty," deposited it, and withdrew $3,900 for himself and $7,500 for his brother, George P. Comfort. Neither of the Comforts, says the committee, "was able to account for his disposition of these funds." Jamieson received $10,000, and Olvany, Elsner & Donnelly, New York tax experts, $8,750.

"Even more disturbing than the lobbying scheme itself," said the investigating committee, "was the failure of the department of justice to take prompt action when first in possession of the securities and exchange commission's report. On Aug. 17, 1942, after receiving the report of the commission, the President addressed a letter to the attorney general, enclosing a copy of the report and calling for a full investigation of the situation.

"It was not until the evidence contained in the report was made public by this committee, more than 15 months later, that the attorney general acted upon the President's letter."

14,000 Car License Tags for 1944 Sold This Week

More than 14,000 auto license plates for 1944 have been sold in Chicago since the new cream on coffee colored fiber tags went on sale at the office of the secretary of state, 334 South Ashland avenue, Monday.

[ADVERTISEMENT]

Gas on Stomach

Relieved in 5 minutes or double your money back

When excess stomach acid causes painful, suffocating gas, sour stomach and heartburn, doctors usually prescribe the fastest-acting medicines known for symptomatic relief—medicines like those in Bell-ans Tablets. No laxative. Bell-ans brings comfort in a jiffy or double your money back on return of bottle to us. 25c at all druggists.

WE'LL HAVE HUGE MERCHANT NAVY, BRITISH TELL U. S.

BY LARRY RUE.
[Chicago Tribune Press Service.]

LONDON, Dec. 29.—The necessity for Britain to recover its shipping supremacy after the war was emphasized in a statement made by the general council of British shipping and published in Lloyd's annual review.

The article, written by Philip Runciman, chairman, particularly directed the council's recommendation to America, saying: "This country [Britain] must not be afraid to say to its allies that a strong British mercantile marine is just as necessary to this country as its navy, army, and air force. We have been afraid to say and repeat as determinedly and boldly as we should the essential truth of that pronouncement."

Reference was made to "our American friends," who, Runciman said, "have been telling the world what they intend to do when the war is over to maintain the merchant fleet they have built up during the war. We have taken it for granted that our friends and allies must know that, however desirable and however praiseworthy their ambition for a strong merchant navy may be for them, for Great Britain is is a vital necessity. Without it we are sunk."

Demand New Attitude.

Saying it will require at least 18,000,000 gross tons to bring Britain the things necessary for its existence and maintain and expand export trade, "without which we must sink to the level of a 10th rate power," Runciman emphasized that "Britain is determined to remain a great maritime nation."

British shipowners, he asserted, "do not fear competition, but will thrive on it, and are entitled to demand from our own government a new attitude towards British shipping and a determined defense of vital British interests."

He particularly appealed to America, saying: "Never can we be grateful enough to America for what she has done, but Britain held the bridge. We fought for a year alone when every other country attacked by Hitler crumpled up.

"Gave the World Time."

"We sold virtually all our overseas investments to carry on. We gave up our profitable overseas market. We rationed ourselves ruthlessly. We saw our merchant fleet—our life line on which those slender rations depended—dwindle under unrelenting attack. We saw our cities and towns come down in ruins. We gave the world time to save itself, and have a right to demand that an account be taken of the sacrifices we have made."

He mentioned that Britain has still a big job to handle if she is to redeem "those promises made to Poland, Czecho-Slovakia, France, and other countries now overrun by Germany," adding, "We shall have to play a prominent—who knows whether it may not be predominant—part in the post-war world."

British shipowners, he said, do not want a subsidy, which means government control, but will insist on government support "against unfair competition and discriminatory measures."

BRITON DESIGNS 8 ENGINE PLANE TO FLY 425 M. P. H.

LONDON, Dec. 29.—Plans for an eight-engine air liner designed for performance higher than any aircraft now in use have been submitted to the ministry of aircraft production by F. G. Miles, British designer.

The machine, known as the Miles "X," will have a range of 3,450 miles and will carry 50 passengers and a crew of five at a cruising speed of 350 miles an hour against a 50 mile head wind. Its engines would give an estimated total output of 14,000 horsepower at 425 miles an hour at 16,000 feet altitude.

Such an aircraft could fly from Britain to Montreal, Quebec, in 9½ hours, to New York in 10 hours. It could reach Johannesburg, South Africa, in 17½ to 18 hours' flying time; Karachi, India, in 13 hours, Hongkong, China, in 21¾ hours, and New Zealand in 39½ hours.

JEWISH GROUP DENOUNCES N. Y. CHURCH VANDALS

New York, Dec. 29 [Special].—A series of affidavits, charging numerous acts of anti-Semitism and desecration of both Protestant and Jewish churches in the northern part of Manhattan, was issued today by the regional office of the Anti-Defamation league of the B'nai B'rith.

The league called upon public officials to take "immediate and adequate steps to eliminate this deplorable situation," at the same time conceding that the police department had initiated certain movements to cope with the problem.

While acts such as those described have been reported over a period of years, they have become more widespread during the last three months, particularly in Washington Heights, the league said. Most of the blame was placed on boys from 10 to 14.

[ADVERTISEMENT]

Beware Coughs from common colds That Hang On

Creomulsion relieves promptly because it goes right to the seat of the trouble to help loosen and expel germ laden phlegm, and aid nature to soothe and heal raw, tender, inflamed bronchial mucous membranes. Tell your druggist to sell you a bottle of Creomulsion with the understanding you must like the way it quickly allays the cough or you are to have your money back.

CREOMULSION
for Coughs, Chest Colds, Bronchitis

SORE THROAT
One swallow gives palliative relief. Soothes throat . . works internally . . . Quickly relieves coughs due to colds . . . Pleasant . . . Guaranteed.
THOXINE 35c
NIGHT COUGHS

CONGRESS ASKED TO FORGET OPA'S PAST MISTAKES

Bowles Seeks a Clean Slate for Agency.

BY LLOYD NORMAN.
[Chicago Tribune Press Service.]

Washington, D. C., Dec. 29.—Chester Bowles, recently named chief of the office of price administration, today asked congress for a clean slate, pleading that its past mistakes be forgotten.

Chester Bowles.

In a 20,000 word statement, the OPA denied the charges of the Smith committee on Nov. 15 that it invaded the public's freedom and rights by delegating to itself illegal authority and abusing its powers. The committe headed by Rep. Howard W. Smith [D., Va.] has been investigating excessive uses of authority by executive agencies.

"The second intermediate report [issued by the committee on OPA] deals largely with the past," Bowles said in a letter to Rep. Smith accompanying the statement. "But I believe that it is important that misconceptions with respect to the past be cleared up and a common ground of understanding established for the future."

Answers 26 Charges.

Answering each of the 26 charges leveled against the agency by the committee, the OPA marshaled legal arguments and records in its effort to demonstrate it had not denied any business man or consumer the constitutional rights to a fair hearing and that it did not clamp down regulations which caused unnecessary hardship.

The OPA emphasized that the courts have upheld it in 94 per cent of the cases involving its authority.

Countering the committee's accusation that the OPA illegally withheld rationed goods from alleged violators of rationing rules, the agency asserted its action was legal and authorized by the second war powers act.

Defends Appeal Provision.

The OPA defended the provision in the price control law for appeals from its orders only to an emergency court of appeals. The Smith committee had objected that the law unduly restricts the right to judicial review. The OPA said price control must be administered on a national basis and could not be subject to varying interpretations by federal district judges.

"If a federal District court had power to set aside a price regulation, the commodities covered by it would be uncontroled in that district the moment the power was exercised," the OPA said. "This would mean buyers there would be free to bid any price they chose to get the commodity."

Denies Excessive Rules.

The OPA denied it had issued an excessive number of regulations, noting that the 454 maximum price regulations on Sept. 1, 1943, covered 7,000 different types of commodities handled by more than 3 million dealers in more than 700 trades and industries.

Admitting that its regulations may be complicated and involved, the OPA denied, however, that they are unreasonable, illegal, absurd, useless, and conflicting as the committee had charged. It asserted American business and pricing practices are intricate and complex and cannot be governed by a few simple rules.

AWAIT RETURN OF INDICTMENTS IN SEDITION QUIZ

[Chicago Tribune Press Service.]

Washington, D. C., Dec. 29.—New federal indictments charging probably 30 or more persons with disseminating literature urging insubordination and mutiny in the army and navy are expected to be returned by or before next Monday, justice department officials reported today.

A special grand jury, investigating administration charges that the persons to be named in the new indictments have been violating the war time sedition laws, has been sitting in the District of Columbia since Oct. 26. Its entire time has been devoted to the sedition cases.

The special jury was called by the justice department after two previous indictments charging 33 persons and one corporation with attempting to undermine the morale of the army and navy were partly invalidated in pre-trial preliminaries in federal court.

O. John Rogge, special assistant to the attorney general, said he is seeking "airtight" indictments this time.

The Neighbors By George Clark

"The folks are still having the same old trouble. Can't get anyone to do the laundry."

FIRE BELL TOLLS 40TH IROQUOIS REQUIEM TODAY

Fire Commissioner Michael J. Corrigan today will pull the box which gave the first alarm of the Iroquois theater fire. The ceremony will mark the 40th annual memorial service for the 605 victims of the tragedy.

As is customary, the memorial will be held in the city council chambers at 3:32 p. m., the hour the alarm was sounded on Dec. 30, 1903.

Corrigan said yesterday he was the first person informed of the fire. Then an ordinary fireman, he was standing at the window of the station of Engine company 13 at Lake and Dearborn streets when a stage hand brought the tragic news from the theater, which was about 200 feet from the firehouse.

20 PHYSICIANS REPORTED SLAIN IN ACTION IN '43

There have been 20 recorded deaths in action of American doctors during 1943, the Journal of the American Medical association announced yesterday. Five of the deaths were in the Pacific, nine in the North African area, one in Sicily, and one in a torpedoing off Cape May, N. J. In addition, 105 doctors died while in military service from causes other than enemy action. The Journal said that it believes that there have been many more military deaths which have not yet been released for publication.

BARRETT WARNS OF CRIME WAVE TO FOLLOW WAR

Atty. Gen. George F. Barrett yesterday predicted "one of the worst crime waves in history," surpassing even that of the Al Capone prohibition era, will sweep the nation immediately after the war unless steps are taken now to forestall it.

Citing national authorities on crime as a basis for his prediction, Barrett proposed a nation-wide "crime prevention week," to educate citizens to "the necessity for closer coöperation with the law enforcement agencies." He spoke at the 47th annual convention of the Illinois State's Attorneys association in the Morrison hotel.

"History reveals that war always is followed by an increase in crime," Barrett said. "The brutality of war tends to blind men to the value of human life and property."

Hoodlums Increase Activities.

Reminding the prosecutors that crime already is on the increase, Barrett said that "gangland killings of the type known during the prohibition era once more are becoming frequent, underworld hoodlums are engaged in hijacking activities, and infamous criminal characters are found in black market operations."

Barrett said the plan should:

1. Appeal especially to youths, in an attempt to reduce the number of law haters among juveniles.
2. Familiarize citizens with court procedure, in order to erase the fear many have about courts and other law enforcement agencies.
3. Advise citizens to inspect their home protection devices against burglary, and to replace them if defective.
4. Institute programs of talks on crime prevention by criminologists, to students and adults.

Looks to Good Old Days.

"If we can educate the youth of the nation to rely on law enforcement officers as their friends and protectors," Barrett concluded, "we again may see the day when the policeman on the beat is called upon to umpire a few innings of sandlot baseball. In the old days the police officer was the pal of the neighborhood boys and girls, and crime was at a minimum."

The convention, which opened Monday, will close late Thursday with the adoption of resolutions and election of officers.

ROB SOUTH SHORE APARTMENT.

Harry L. Siegel reported to police that thieves broke into his apartment in the Country Club hotel, 6930 South Shore drive, Tuesday and stole $50 in cash and $1,123 worth of jewelry.

SINUS HEAD COLDS CATARRH
TRY THIS FOR RELIEF OF THE NASAL CONGESTION
To ease such nasal congestion symptoms as sniffling sneezing, hawking, stuffed-up feeling, watery eyes, roaring ears and pounding pressure, FLUSH the nasal passage with SINA-SIPTEC. Based on a physician's successful prescription. SINASIPTEC washes out thick, crusty, sticky, old mucous as it soothes and reduces swollen, irritated tissue.
Walgreen DRUG STORES

TO ALL OUR CUSTOMERS

Kleinert's
T.M. REG. U.S. PAT. OFF.
485 FIFTH AVENUE AT 41ST STREET
OPPOSITE THE LIBRARY
NEW YORK
CABLE ADDRESS "GEM"

Greetings:

We are approaching the close of a difficult and trying year. Looking ahead are even greater difficulties, sacrifices and pain.

On behalf of the Kleinert organization, both from the factory and the selling field, I wish to take this occasion to thank you for your forebearance and understanding and your willingness to wait for what we know are inadequate supplies of our merchandise; dress shields, baby items, girdles, shoes, sanitary goods and hospital sheeting and the other merchandise which we are still permitted to manufacture in limited quantities.

At the same time we are proud to report that the amount of work which we are doing for the armed forces continues to increase.

We have not and we do not intend to compromise in quality. As long as ingredients are available with which to manufacture merchandise that will give a high degree of service, nothing less will leave our doors.

You will be pleased to know that Kleinert's have been steadily experimenting with synthetics and that now we know and have on exhibit in our showrooms merchandise made from synthetics that will be available to you as soon as Government permission is granted and the supply of labor and other factors make production possible.

With gratitude for your support and with our very best wishes for your continued well-being and with our prayer that the Great Cause in which we are all engaged will be brought to a speedy and completely victorious conclusion and the basis for a firm and lasting peace established, we greet you for the coming year.

Kleinert's

BUY YOUR HOLIDAY LIQUORS at VOGT'S
Call Haymarket 2875

MR. BOSTON GIN
Orange $2.71
Mint $2.73
Sloe $2.67

ST. LAURENT BRANDY
Imported, 25 yrs. old $3.67 Fifth

RUM
Bacardi Cuban Light $4.64 Fifth
Golden . . . $4.79

PUERTO RICAN BACARDI
Light or Dark $3.41 Fifth

RONRICO
Puerto Rican Golden $3.56 Fifth

BEER
By the Case.
All popular brands.
24—12 oz. Bottles.

DON Q
Puerto Rican Rum $3.28 Fifth

Vermouth
Cinzano Imported Sweet $1.65 Quart

DU BONNET
Vermouth Dry or Sweet $1.66 Fifth

Hiram Walker
Anisette— $2.81 Fifth

WINE
Virginia Dare
Light and Dark Fifth 79c
American Blackberry
Wine—Qts. 50c
Garrett Champagne
Bottle $2.46

HEUBLEIN'S COCKTAILS
DRY MARTINI Fifth $3.04
MARTINI (Sweet) Fifth 3.38
MANHATTAN Fifth 3.34
DU BONNET (Aperitif) Fifth . . . 1.94
DAIQUIRI Fifth 3.04

Don't Forget YOUR BEST BUY IS U. S. WAR BONDS

VOGT'S WINE SHOP
1100 W. ADAMS

Chicago Daily Tribune
THE WORLD'S GREATEST NEWSPAPER

Vol. CII. Thursday, Dec. 30, No. 312.

Published daily except Sunday at Tribune Tower, 435 North Michigan avenue, Chicago 11, Illinois.
The Tribune company, publishers.

MAIL SUBSCRIPTION PRICES.

Mail subscription prices in Illinois [outside Chicago], Indiana, Iowa, Michigan, and Wisconsin: Daily Tribune only, $6.00 per year; with Sunday Tribune, $12.50 per year.
Zones 3 and 4 in states other than Illinois, Indiana, Iowa, Michigan, and Wisconsin: Daily Tribune only, $7.50 per year; with Sunday Tribune, $15.00 per year.
Zones 5, 6, 7 and 8, inclusive, Canada and Mexico: Daily Tribune only, $12.00 per year; with Sunday Tribune, $19.50 per year.
Foreign: Daily Tribune only, $25.00 per year; with Sunday Tribune, $42.00 per year.
Entered as second class matter May 14, 1903, at postoffice at Chicago under the act of March 3, 1879.

'NO TREATY' IDEA STIRS MOVE FOR SENATE ACTION

White Wants Definition of Executive Powers.

Sen. White.

Washington, D. C., Dec. 29 (AP).—A proposal that the senate act speedily to draw a line between executive agreements and treaties was made today by Sen. Wallace H. White [R., Me.] as a result of a Belgian leader's suggestion that peace be declared without a treaty.

The idea that warring countries might well declare the end of hostilities and delay the signing of a treaty was advanced by Gen. Marcel de Baer, Belgian member of the London allied commission to investigate war crimes, who laid it before the state department.

De Baer argued that the Hague convention and other rules of international law would prevent the junking of Germany's Nazi legal system during an armistice, giving German courts the right to try criminals not held by other countries. He advocated speedy reorganization of Germany and the signing of a treaty only after that country develops into a nation acceptable to the family of peace loving states.

Definition Is Sought.

White, member of the foreign relations committee and acting minority leader, said this was not the first time that members of congress had heard reports that there would be no peace treaty at the conclusion of this war.

"I think it would be a good thing for the senate to proceed at once to define by a resolution the grounds that can be covered in an executive agreement and what falls within the confines of a treaty," White said.

De Baer's plan apparently would point toward executive action to end the war, possibly to be submitted for approval by a majority vote of congress instead of the two-thirds senate vote required to ratify a treaty.

Gillette Objects to Plan.

A foreign relations member, Sen. Guy Gillette [D., Ia.], said he thought no agency of the government has any right to commit this country to such a plan as De Baer proposed.

"The American people, thru their congress and under constitutional authority, have declared war," Gillette said. "It is the American people, also thru their congress and under constitutional authority, who will make the peace.

"I am unalterably opposed to the conception of a twilight zone between war and peace under which an agency not set up under our Constitution can commit us to plans and actions which would be inextricably bound up with the peace and welfare of our people. Certainly every activity requiring international concerted action to achieve and secure the peace can be formulated and forwarded thru constitutional American processes."

TEACHERS RAP FEDERAL RULE OF EDUCATION

The executive committee of the American Federation of Teachers in the second day of a three day convention here yesterday decided to back extensive federal aid for post-war education and rehabilitation of men in military service, but took the stand that such education should be controled by educators rather than military men or burocrats.

Irvin R. Kuenzli of Chicago, secretary- treasurer, speaking for the committee, said the teachers union, which is affiliated with the AFL, will urge that legislation provide adequate representation for business and labor in determining how money shall be spent. The federation will oppose allocation of funds to any favored colleges or universities, and will demand that funds be spent according to the desires and needs of men and communities to be affected.

Kuenzli asserted that a national teacher shortage can be corrected easily if a minimum salary of $1,500 a year, as recommended by the AFL, is adopted. He said half the nation's teachers receive less than this.

LT. J. B. PHILLIPS OF MARINES DIES IN PACIFIC FIGHT

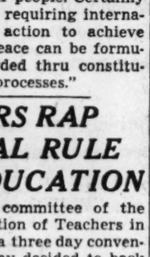

Lt. J. B. Phillips

Mrs. John B. Phillips, 803 Greenleaf avenue, Glencoe, was notified by the marine corps yesterday that her husband, a first lieutenant, had been killed in action in the South Pacific. He was 27 years old. Prior to his enlistment in 1942, Lt. Phillips was an attorney, associated with the legal firm of Eckert & Peterson.

In addition to his widow he is survived by his parents, Mr. and Mrs. E. J. Phillips, 300 Fairview avenue, Winnetka; and a brother, Carter Phillips, 1006 Hinman avenue, Evanston.

[ADVERTISMENT]

COLDS EVERYWHERE

If this spreading wave of colds sweeps your way and gets you with muscular aches, coughing, and nasal congestion —try Penetro, modern medication in a base containing old-fashioned mutton suet like grandma used. Penetro works two ways at once to relieve these miseries: (1) outside, by counter-irritation; (2) inside, by vaporizing. Clean, white and stainless. So pleasant to use. 25c. Double supply 35c. Get Penetro.

Named on Wounded Lists from Six War Fronts

(Story in adjoining column.)

Pvt. P. A. Maurizi, Pvt. T. F. Maslowski, Corp. Melvin Heimdahl, Pvt. J. A. Williams, Corp. H. O. Baxter, Pvt. L. H. Schultz, and Pvt. W. S. Davis (left to right).

Pvt. James Allen, Pvt. S. L. Brown, Pvt. I. H. Johnson, Pvt. A. C. Parker, Pvt. Casey Brown, and Pvt. S. L. Winston (left to right).

Corp. Roosevelt Ulmer, Tech. L. H. Hunt, Pvt. W. E. Davis, Pvt. A. W. Harston, Tech. R. L. Vaughns, and Corp. L. S. Burchett (left to right).

ARMY LISTS 485 YANKS INJURED; 32 ILLINOIS MEN

Casualties from Six Fronts Reported.

[Chicago Tribune Press Service.]

Washington, D. C., Dec. 29.—The war department made public today the names of 485 United States soldiers wounded in action. The announcement includes casualties in the Asiatic, Central Pacific, European, Mediterranean, Pacific, and Southwest Pacific areas. Thirty-two Illinois men are included in the release. Those listed below are casualties in the Pacific area unless otherwise indicated in brackets.

CHICAGO AND VICINITY.

Allen, Pvt. James — Mrs. Leona Huston, mother, 710 East 48th street.
Baxter, Corp. Harold O.—Mrs. Elizabeth C. Baxter, mother, 8234 Avalon avenue.
Brown, Pvt. 1st Class Casey—Mrs. Ella W. Brown, wife, 3029 South Park way.
Brown, Pvt. Sylvester L. — Mrs. Levinia Brown, mother, 5023 South Park way.
Burchett, Corp. Lawrence S.—Mrs. Fannie Rudd, mother, 6135 Calumet avenue.
Davis, Pvt. Willie E.—Mrs. Ada Dixon, sister, 3801 Michigan boulevard.
Davis, Pvt. William S.—Mrs. Hazel M. Davis, mother, 4038 Clarendon avenue [Mediterranean].
Enwright, Pvt. Eugene — Mrs. Nina Thomas, mother, Evanston.
Harston, Pvt. 1st Class Alvin W.—Mrs. Leona Whitmore, mother, 6449 Eberhart avenue.
Hunt, Tech. 5th Grade Laverne H.—Mrs. Valeria Hunt, wife, 4334 Indiana avenue.
Johnson, Pvt. 1st Class Isaac H.—Mrs. Leontine Johnson, wife, Harvey.
Kapche, Pvt. 1st Class Peter M.—Mrs. Theresa Kapche, mother, 2443 West Warner avenue.
Parker, Pvt. Arthur C.— Mrs. Justine Parker, wife, 224 East 42d street.
Maslowski, Pvt. 1st Class Ted F.—Mrs. Veronica Maslowski, mother, 3137 West Pershing road [Mediterranean].
Maurizi, Pvt. Peter A. — Sam Brucaro, uncle, 4337 Monroe street [Mediterranean].
Schultz, Pvt. Leonard L. — Mrs. Julilia Schultz, mother, 4139 West Carroll avenue.
Tinsley, Corp. Leon J.—Leon Tinsley, father, 1157 Washburn avenue.
Ulmer, Corp. Roosevelt—Mrs. Emma Lee Ulmer, mother, 4637 Michigan avenue.
Vaughns, Tech. 5th Grade Richard L. — Hansford Vaughns, father, 4432 Prairie avenue.
Webster, Pvt. James L.—Burris Harrison, uncle, 6801 Champlain avenue.
Winston, Pvt. Samuel L. — Mrs. Clara Winston, mother, 6321 Rhodes avenue.
Williams, Pvt. James A.—Mrs. Elsie Williams, mother, 4925 West Van Buren street [Central Pacific].

DOWNSTATE ILLINOIS.

Anderson, Pvt. 1st Class William A.—Gus H. Anderson, father, Decatur.
Eitzenhefer, Corp. Clyde M.—Mrs. Mary Eitzenhefer, mother, Freeburg.
Gress, Pvt. Reginald V. — Mrs. Margie Gress, wife, Peoria [Central Pacific].
Heimdahl, Corp. Melvin—Axel Heimdahl, father, Rockford [Southwest Pacific].
Johnson, 1st Lt. John W. R.—Mrs. Marcella Johnson, wife, Belleville.
Rusmisel, Corp. Donald—Mrs. Lydia Rusmisel, mother, Bloomington.
Steadman, Corp. Charles R.—Mrs. Anna Steadman, mother, Bushville [Central Pacific].
Stewart, Pvt. 1st Class Rudolph A.—Mrs. Effie Cook, mother, Decatur [Central Pacific].
Thornton, Pvt. 1st Class Douglas—Mrs. Freda Thornton, wife, East St. Louis.
Wielgus, Pvt. Frank—Mrs. Mary Wielgus, mother, Washington Park [Mediterranean].

INDIANA.

Bell, Pvt. Albert L. — Mrs. Lucy Bell, mother, Terre Haute [Mediterranean].
Linegar, Pvt. Bryan Jr.—Mrs. Daisy Linegar, Evansville [Mediterranean].
McNew, Pvt. 1st Class Arthur L.—Mrs. Arneta McNew, mother, Shelbyville [Mediterranean].
Breitweiser, Corp. Clyde R.—Robert P. Breitweiser, father, Evansville.
Reeder, Corp. Van — Mrs. Bertha P. Reeder, wife, Clinton.
Roettger, Pvt. Melvin K.—Elmer Roettger, father, Evansville [Southwest Pacific].
Wexler, Pvt. Leo A.—Mrs. Norma E. Wexler, wife, Indianapolis [Mediterranean].
Wirth, Pvt. Joseph S.—Stanley E. Wirth, father, Gary [Mediterranean].

MICHIGAN.

Badura, Sgt. Charles S, Jr.—Mrs. Sophie Badura, mother, Britton [European].
Dickson, Pvt. 1st Class John M. — Mrs. John Dickson, wife, Capac [Mediterranean].
Hardy, Staff Sgt. Axel O.—Mrs. Mary S. Hardy, mother, Bessemer [Mediterranean].
Prevost, Pvt. 1st Class John R.—Mrs. Magdalane J. Prevost, mother, Flint [Mediterranean].
Bullock, Master Sgt. Harry J.—Mrs. Ruth M. Bullock, wife, Imlay City.
Champagne, Pvt. Gordon J.—Mrs. Cora Walsh, mother, Detroit.
Petty, Tech. 4th Grade Kenneth J.—Mrs. Hattie M. Petty, mother, Flint.
Roberts, Tech. 4th Grade William E.—Mrs. Louise Roberts, mother, Edwardsburg.
Wright, Corp. Walter C.—Mrs. Dorothy Wright, wife, Detroit.

WISCONSIN.

Aubol, Corp. Clarence A.—Mrs. Caroline Aubol, mother, Valders [Mediterranean].
Jenkins, Pvt. Kenneth—Mrs. Elizabeth J. Jenkins, mother, Bangor [Mediterranean].
Meyer, Sgt. Lloyd E. — Theodore H. Meyer, father, Fond du Lac [Mediterranean].
Baxter, Staff Sgt. Ralph W.—Mrs. Adele M. Baxter, wife, Withee [European].
Allen, Tech. 4th Grade William O.—Mrs. Myrtle Allen, mother, Milwaukee.
Evenson, 2d Lt. Obert — Mrs. Alma E. O'Brien, sister, Eau Claire.
Slagstad, Tech. 5th Grade Edwin P. — Peter Slagstad, father, Cameron.
Weber, Pvt. 1st Class Charles E.—Mrs. Dorothy G. Weber, wife, Eau Claire.

Friend of the Yanks

[The Friend of the Yanks department will answer questions about the draft and military service, both in the daily columns and by mail, if stamped, self-addressed envelopes are sent with the queries.]

H. G. asks: "What, if any, difference is there between a dishonorable discharge and a discharge without honor? Can the blemish be removed?"

ANSWER: A dishonorable discharge results almost entirely from a court martial trial and findings and involves the loss of citizenship rights such as voting and holding of public office, etc. A discharge without honor might result from conviction by a civil court or by the serviceman rendering himself unfit for military service. Only by an act of congress can the rights, privileges, and benefits conferred by law upon honorably discharged servicemen be granted to a person who has been dishonorably discharged, but this is rarely done. Conviction of desertion in war time may be pardoned by the President.

J. W. writes: "My husband has been in the army a year and a half. Last May, while riding in an ambulance which was used for transportation, he was hurt in a train accident. He spent four months in a hospital and is not well yet. Is it possible for him to sue the railroad for damages or does he have to wait until the war is over?"

ANSWER. Your husband may see the legal assistance officer wherever he is stationed, and the officer will help him file suit and prosecute the case. If no legal assistance officer is available, he should visit the nearest state, county, or city bar association committee on war work office, where he will be given help. He doesn't have to wait until the war is over!

S. M. asks: "How long are construction battalions of the army held on overseas duty before being returned to the states for furlough?"

ANSWER: The navy announced as a general policy. "After 18 months of hazardous sea duty, navy men will be returned to the United States as far as transportation facilities and assignments permit." This policy is most rigidly adhered to in the case of the Seabees.

G. S. C. asks: "Isn't there somewhere in the army where soldiers can register if they are foreign language specialists?"

ANSWER: The army maintains a roster in the adjutant general's office of enlisted men and women who speak and write one or more foreign languages. The list is available to commanding generals who may request assignment or transfer of such numbers of personnel as required.

L. T. D. asks: "Can a mortgagor foreclose on the home of a discharged man who isn't able to make payments immediately upon being discharged?"

ANSWER: It would be discretionary with the court. In a New York case decided this month, the judge ruled that if the man can demonstrate his inability to meet the obligation, "the ex-serviceman can not be foreclosed and that an arrangement of payments over a period of years, consistent with the debtor's financial situation, may be made by the court and must be accepted by the creditor."

THIRD OF NATION RECONQUERED BY TITO, SAY REDS

LONDON, Dec. 29 (AP).—The army of Marshal Josip Broz [Tito] has reconquered 41,000 square miles of Jugo-Slavia—approximately one-third of the area of that country—the Moscow radio reported today. It added that in the first six months of 1943 the army killed more than 35,000 enemy soldiers and imprisoned 16,000 while capturing 34 tanks, 16,000 rifles, more than 1,000 machine guns, 409 mortars, and vast quantities of ammunition.

Jugo-Slav sources in London described the Moscow broadcast as "fairly accurate."

Tito's bulletin today said fighting was particularly bitter in Dalmatia, with the Germans repulsed in repeated attempts to break thru to Glamoc in the Livno-Duvno sector. However, the Jugo-Slavs were forced to evacuate the Island of Korcula off the Dalmatian coast.

Grayslake Couple Receive Award for Their Dead Son

Mr. and Mrs. George B. Jacobson of Seymour street, Grayslake, yesterday received the Purple heart and citation which were awarded posthumously to their son, Herbert, 21, a fireman 3d class, who was killed aboard the U. S. S. Oklahoma when the Japs raided Pearl Harbor. Young Jacobson, who worked in a North Chicago plant before he joined the navy in February, 1941, was a graduate of Warren Township High school in Lake county.

That's every woman's dream! And this New Year's especially, when the fun has been so dearly earned, when the laughter and the music will cover so many tears — this New Year's when the celebration must serve as a heartening preview of more "Happy New Years" to come, give her flowers to shine proudly in her hair, a corsage to glow like a badge of courage against her shoulder.

ALLIED FLORISTS ASSOCIATION OF ILLINOIS

Say it with Flowers

ARMY LISTS 212 KILLED IN ACTION ON SIX FRONTS

[Chicago Tribune Press Service.]

Washington, D. C., Dec. 29.—The war department today made public the names of 212 United States soldiers killed in action. The announcement includes casualties in the Asiatic, Central Pacific, European, Mediterranean, South and Southwest Pacific areas. Nine Illinois men are included in the release. Those listed below are casualties in the Mediterranean area unless otherwise indicated in brackets.

CHICAGO AND VICINITY.

Jackson, 1st Lt. John D.—John D. Jackson, father, 8804 Indiana avenue [European].
Dempesy, Maj. Robert C.—Mrs. Carolyn M. Dempesy, wife, Flossmoor.
Dobiecki, Pvt. 1st Class Mathew T.—Mrs. Mary Dobiecki, mother, 8451 Manistee ave.
McCauley, Pvt. Frank E.—Mrs. Julia McCauley, mother, 4645 Broadway.
McMahon, Corp. John J. Jr.—Mrs. Anna G. McMahon, mother, Oak Park.

DOWNSTATE ILLINOIS.

Davis, Pvt. Vernon L.—Mark Davis, father, Secor.
Keller, Tech. 5th Gr. Harold—Mrs. Birdie Keller, mother, Quincy.
Lorenz, Corp Sylvester J.—Mrs. Pauline Lorenz, mother, Chester.
Scott, Staff Sgt. Harry A.—Roy Scott, father, West Union [European].

INDIANA.

Baecher, Pvt. Nelson H.—Ralph Baecher, brother, Indianapolis.
Couch, Tech. 4th Gr. Homer C.—Mrs. Barbara A. Couch, wife, Otto.
Fleenor, Pvt. 1st Class Harold—Mrs. Joann Fleenor, wife, Indianapolis.
Shockley, Pvt. 1st Class Dolmar L.—Mrs. Grace Shockley, mother, Batesville.

MICHIGAN.

Petzke, Pvt. Clifford W.—Mrs. Hattie Petzke, mother, Detroit.
Snarski, Pvt. Frank—Anthony Snarski, father, Grand Rapids.
Tryon, Pvt. William S.—Edwin H. Tryon, father, Muskegon.
Ziolkowski, Tech. 5th Gr. JoJoseph F.—Alex S. Ziolkowski, father, Grand Rapids.
Reynolds, Tech. Sgt. Warren A.—Mrs. Josephine C. Reynolds, mother, Boyne Falls [European].

WISCONSIN.

Davis, Sgt. Robert P.—Peter Davis, father, Milwaukee.
Klumb, Pvt. 1st Class Edward E.—Mrs. Olga Klumb, mother, Jackson.
Winter, Pvt. 1st Class Wilbert O.—Mrs. Bertha Winter, mother, Blackcreek.
Pearson, Capt. Burdette A.—Mrs. Josephine L. Pearson, wife, Madison [Asiatic].

CHICAGO FIRE HERO WINS TWO NAVY CITATIONS

Robert J. Quinn, who as a Chicago fireman won THE TRIBUNE'S hero award in March, 1934, for saving an aged woman from a burning house and received the Lambert Tree medal for that and another act of heroism, has been cited twice for work "well done" in fighting fires since he joined the navy, Fire Commissioner Michael J. Corrigan was informed yesterday.

Quinn was a fire department lieutenant when he was commissioned a navy lieutenant in November, 1942, and assigned to Norfolk, Va. He lived at 648 West 57th street.

One commendation, from Rear Adm. Alexander Sharp, commanding officer of the service forces of the Atlantic fleet, was for volunteering to accompany a fire fighting party that went 150 miles to sea in a gale Nov. 20 to aid a merchantman that was afire after a collision. The other was from the commandant at Hampton Roads, Va., for excellent work in fighting a fire aboard another ship.

Pilot of Bomber Missing Since Raid Over Germany

First Lt. John L. Wagner, 22 years old, pilot of a Flying Fortress, has been missing since a raid over Germany Dec. 11, his parents, Mr. and Mrs. R. L. Wagner, 1104 Wing avenue, St. Charles, were notified yesterday by the war department. Lt. Wagner formerly attended Marmion Military academy in Aurora.

American Soldiers Killed in Action

(Story in adjoining column.)

Maj. R. C. Dempesy, Pvt. F. E. McCauley, Corp. J. J. McMahon Jr., and Lt. J. D. Jackson (left to right).

NAVY NAMES 114 CASUALTIES; SIX FROM ILLINOIS

28 Dead, 86 Hurt on New List.

[Chicago Tribune Press Service.]

Washington, D. C., Dec. 29.—The navy department today announced 114 casualties of the United States naval forces [navy, marine corps, and coast guard], not heretofore released on navy department casualty lists. The list includes 28 dead and 86 wounded. Six Illinois men are included in the releases.

CHICAGO AND VICINITY.

Guzzino, Anthony D., private, U. S. M. C. R., wounded—Parents, Mr. and Mrs. Sam Guzzino, Chicago Heights.
Hajic, Robert E., private 1st class, U. S. M. C. R., dead—Mother, Mrs. Lilly Hajic, Berwyn.
Rasmussen, Richard A., private, U. S. M. C. R., wounded—Father, Harry A. Rasmussen, 1504 West 62d street.
Skulemowski, Stanley, private 1st class, U. S. M. C., wounded—Father, Viktor Skulemowski, 1318 West Thomas street.

DOWNSTATE ILLINOIS.

Dodd, Charles F., private 1st class, U. S. M. C. R., wounded—Wife, Mrs. Charles F. Dodd, Springfield.
Smith, Gerald N., private 1st class, U. S. M. C. R., dead—Mother, Mrs. Glenn D. Smith, Springfield.

INDIANA.

Boyer, Benjamin A., private 1st class, U. S. M. C. R., wounded—Father, Harrison Boyer, Boonville.
Cheney, Lawrence E., private 1st class, U. S. M. C. R., wounded—Parents, Mr. and Mrs. Lellan Cheney, Aurora.

MICHIGAN.

Gierman, Donald A., corporal, U. S. M. C., wounded—Wife, Mrs. Donald A. Gierman, Lansing.
Good, Maxwell R., private, U. S. M. C., wounded—Father, Daniel R. Good, Dundee.
Goodrich, Roy Jr., corporal, U. S. M. C. R., dead—Wife, Mrs. Roy Goodrich Jr., Fenton.
Grotvert, Harvey L., private, U. S. M. C. R., wounded—Father, Jacob W. Grotvert, Kalamazoo.
Phillips, Nell A., private 1st class, U. S. M. C. R., dead—Mother, Mrs. Ella M. Phillips, Pontiac.
Suarez, Raymond R., private 1st class, U. S. M. C. R., wounded—Mother, Mrs. Sophie Gotham, Detroit.

WISCONSIN.

Gorsalski, Leonard J., private 1st class, U. S. M. C. R., wounded—Father, John F. Gorsalski, Milwaukee.
Heinrich, William D., corporal, U. S. M. C., wounded—Mother, Mrs. Margaret Heinrich, South Milwaukee.

DIES AT RATION OFFICE.

John Natos, proprietor of a restaurant at 3205 Harrison street where he also lived, died of a heart ailment last night in the office of a ration board at 3415 Madison street.

Navy Casualties

(Story in adjoining column.)

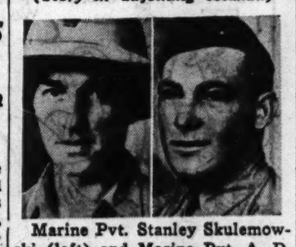

Marine Pvt. Stanley Skulemowski (left) and Marine Pvt. A. D. Guzzino.

Marine Pvt. R. E. Hajic (left) and Marine Pvt. R. A. Rasmussen.

Give a Cook a Gun He Can Shoot and He's $5 Richer

WITH THE 5TH ARMY IN ITALY, Dec. 28 [Delayed]—(AP).—For proof that the talents of army cooks extend beyond the kitchen, hand Pvt. Charles Crawford of Mount Vernon, Ky., a gun and a tough target. While Crawford was cooking for an outfit at a Salerno beach, a major offered $5 to the soldier who could hit a Nazi tank with a bazooka on the first shot. Crawford not only hit his target with one shot; he knocked it out.

New Messerschmitt Fast as Any Plane, Nazis Claim

LONDON, Dec. 29 (AP).—The German radio today said the newest Messerschmitt fighter-bomber's speed and maneuverability equals the world's fastest fighters and that it would be followed by a new, equally improved dive bomber.

That every day 1,440 trains enter or leave Chicago. That's one every minute, 24 hours a day.

IT'S A FACT!

Many famous travelers come to Isbell's for an appetizing meal between trains. And when YOU stop, whether for a quick lunch or a hearty dinner, you'll always find Isbell's a pleasant, convenient place to dine.

Cocktail Lounge Open till 4 A. M.

ISBELL'S RESTAURANTS

940 RUSH STREET
590 DIVERSEY PKWY.
1435 E. 51ST STREET

AMMUNITION IS PACKED IN

PAPER

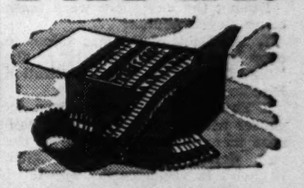

WASTE PAPER IS DESPERATELY NEEDED!

SAVE { A BUNDLE A WEEK SOME BOY'S LIFE

U. S. Victory Waste Paper Campaign

[ADVERTISMENT]

Pays HOSPITAL BILLS for Whole Family

Costs 3c a Day for Adults Only 1½c a Day for Children

It's here! The new Family Hospital and Surgical Expense Policy you need and want! One policy insures whole family—mother, father, children, anyone from 3 months to 65 years. No medical examination. Pays hospital and surgical bills up to $510.00 for EACH and EVERY person insured. Pays up to $100 doctor's fees for operations. Pays for operating room, medicines, ambulance, etc. Covers sickness, accidents, operations, childbirth, female disorders, and many other disabilities not covered by other policies. You select your own doctor and hospital. This full-coverage Family Hospital and Surgical Policy issued DIRECT to you at special family rates by big, strong company with over $2,500,000.00 in assets. Investigate! SEND NO MONEY, but mail postcard quick for full details—sent FREE. No agent will call on you. Act today!

STERLING INSURANCE CO.
417 Jackson-Franklin Bldg. Chicago 6, Ill.

MALING SHOES

Sale

Thousands of pairs regular Maling shoes! every style and color

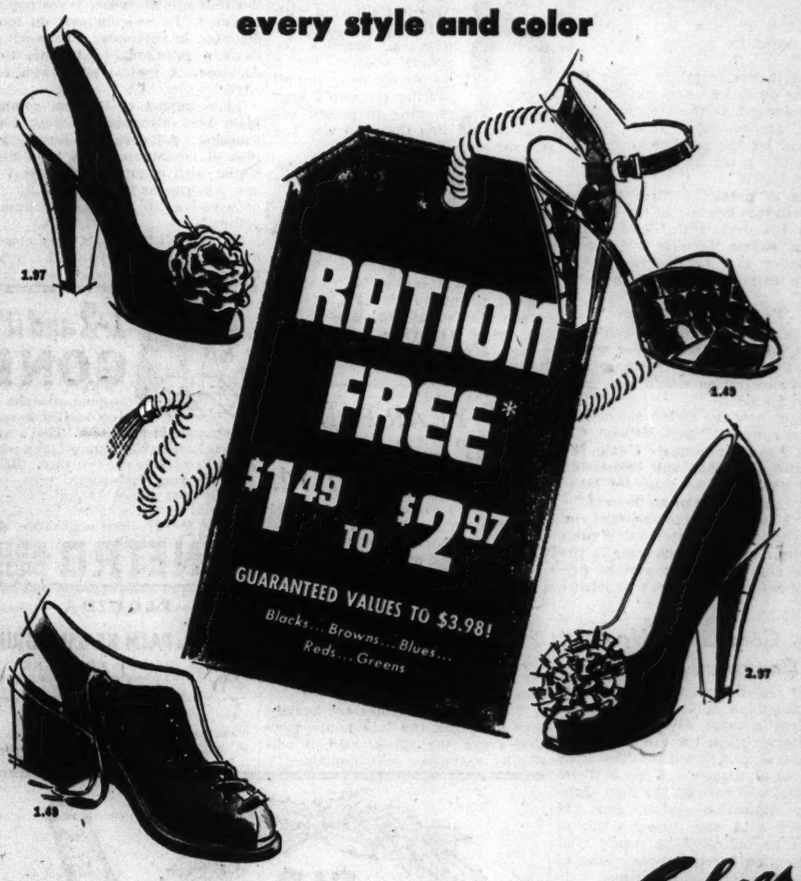

You name it—Maling's have it! Any style, any color, any heel height in most any shoe a woman could want — and, wonder of wonders, not only are these shoes sale priced, but they're all RATION-FREE!

** Every pair with guaranteed synthetic soles!*

Maling Shoes

34 S. STATE ST. — 231 S. STATE ST.*
6320 S. HALSTED STREET
3218 Lincoln Ave. — 2764 Milwaukee Ave.
11231 Michigan Ave. — 4035 W. Madison St.
3249 Lawrence Ave. — 1335 Milwaukee Ave.
6440 S. Halsted St. — 4650 Sheridan Road
843 E. 63rd Street — 3249 Roosevelt Road
Berwyn: 6328 Cermak Rd. — Oak Pk: 1128 Lake St.
Milwaukee Store—175 W. Wisconsin Ave.
Neighborhood Stores Open Tuesday, Thursday, Saturday Evenings
*STATE ST. STORES OPEN MONDAYS 12 TO 9

For Holiday Hospitality

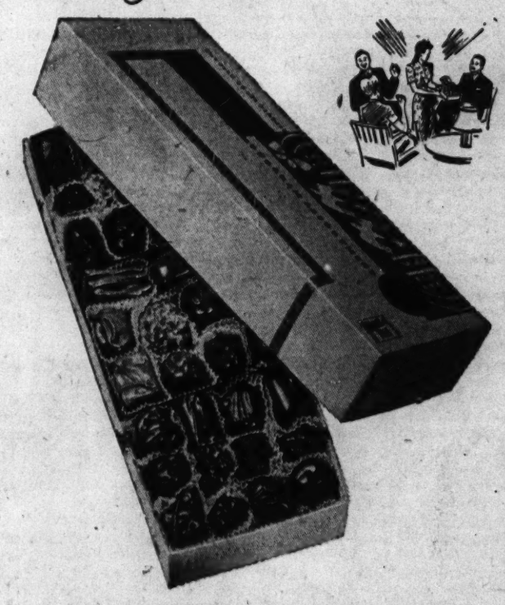

The holiday season is the time to invite folks in and cheer them up. Here's the best way to do it — pass around a box of flavorful Andes Candies. Call in the relatives and friends to share this taste-tempting holiday treat—Andes!

BACK THE ATTACK—BUY WAR BONDS

Andes Candies (THE PEAK OF ALL)

50 STORES IN CHICAGO AND SUBURBS

LAST 3 UNIONS WITHDRAW RAIL STRIKE ORDERS

Quick Return of Lines to Owners Expected.

Washington, D. C., Dec. 29 (AP).—Leaders of the railroad firemen, conductors and switchmen, last of the union holdouts, officially canceled strike orders tonight in telegrams to regional chairmen in the field.

The cancellation order went out without any mention of the wage controversy, which is still unsettled as far as those three groups are concerned.

There were signs that efforts are under way to wind up the whole wage dispute and let the roads return to private management.

Confer with Byrnes.

During the day there were these other developments:

1. The heads of the last unions to drop strike plans conferred at the White House with War Mobilization Director James F. Byrnes.

2. The 15 nonoperating unions, together with representatives of railroad management, conferred at the war department with Lt. Gen. Brehon B. Somervell, appointed to operate the roads when the government seized them Monday night because of the strike threat.

3. The trainmen and engineers, who agreed when the President first proposed arbitration, signed a contract with the railroads embodying his awards—4 cents an hour general wage increase and 5 cents in lieu of overtime and away from home expenses.

Conferees are Silent.

All the conferees were close-mouthed about their talks. The war department disclosed that wage matters were involved.

The general belief that the government will turn the railroads back to private management without long delay stemmed from President Roosevelt's expressed views. He told a press-radio conference yesterday that the administration wanted to turn them back as soon as it could.

The pattern for settlement so far as the firemen, conductors, and switchmen are concerned apparently was cut in the President's arbitration decision in the case of the engineers and trainmen. He approved a mediation board's award of 4 cents an hour general increase plus 5 cents in lieu of overtime and expenses when away from home.

Still to be settled is the question of just what is to be arbitrated on the wage and overtime question in the case of the 15 nonoperating unions—the shopmen, telegraphers, and others who do not operate trains.

SOCIALIZATION SEEN

Washington, D. C., Dec. 29 (AP).—Rep. Marion T. Bennett [R., Mo.] today termed government seizure of the railroads "a diabolically clever step toward national socialization."

"It's a moot question whether they'll ever be turned back to industry," Bennett said in an interview.

He asserted the move "appears to fit into the picture drawn recently by President Roosevelt's uncle, Mr. Frederic A. Delano."

Bennett explained he referred to a report of the national resources planning board, of which Delano is chairman, which "proposed government ownership and regulation of the transportation industry."

Clever Maneuver.

The Missourian acknowledged that the seizure "was the only thing to do at this stage of the game, because naturally no one wanted a strike."

"But it was certainly clever the way the administration maneuvered things around so the step was necessary," he declared. "If Mr. Roosevelt had let the railway act be enforced the roads would still be in private hands."

Bennett predicted that "everybody will lose because of the seizure before it's over with," and added "it's a shame because both railway labor and management have done a marvelous job in the war effort."

Fears All Will Lose.

He said "The railroads would be denied justified profits, labor would not get its due wage increase and the administration would lose good will on all sides.

"Right now the action meets with general approval," Bennett said. "It meets with my approval. But in the long run everybody will be cussing the government as much as labor and management are at present."

The Missourian urged citizens and congressmen to "watch for similar situations in other industries in the future and see if they can be prevented before they reach this seizure stage."

Rep. Gore Gives Up Seat in Congress, Joins Army

Fort Oglethorpe, Ga., Dec. 29 (AP).—Swapping a seat in congress for a private's rank, Albert Gore, representative from the 4th district of Tennessee, was sworn into the army today as a volunteer. Gore, 36 years old, took the oath at the Fort Oglethorpe induction station and was granted a 21 day furlough during which he indicated he would visit Washington for the reconvening of congress after the Christmas holidays. He will report for duty Jan. 19.

[ADVERTISMENT]

Men, Women! Old or Young! Need Pep?

Want New Vim and Vitality?

Thousands of 30, 40, 50, 60 feel weak, worn-out, exhausted, rundown, old; lacking in pep, vim, vitality; solely because body is deficient in iron. If that's your trouble try Ostrex Tonic Tablets. See why thousands of iron-poor men, women are amazed to feel peppier, years younger, with new vitality. Supplies real medicinal doses of iron, 3 TIMES minimum daily nutritional requirements! Also vitamin B1. TWICE minimum daily nutritional requirement; plus minimum supplement calcium. Good news! 35c. Introductory size Ostrex only 29c! For sale at all drug stores everywhere—in Chicago, at all Walgreen and Goldblatt Stores.

WHAT DID YOU WANT TO GET, DAISY ??
ANOTHER COMPACT! TH' SALESMAN SAID I COULD ADD A DOLLAR AN' A HALF TO IT --
Reg. U. S. Pat. Off.; Copyright, 1943, by The Chicago Tribune.

TREASURE HUNT FOLLOWS DRAKE JEWEL ROBBERY

Park police early yesterday engaged in a glorified Easter egg hunt in a pile of broken glass outside the jewelry store of Spaulding & Co. at 959 North Michigan avenue, in the Drake hotel, where a large plate glass window had been smashed by jewel thieves.

The hunt, with costly jewels as its object, developed unexpectedly when Policemen Robert Oman and George Blair arrived to investigate the robbery. It was Oman who spied a shard of glass that sparkled more brilliantly than its fellows.

Finds Wedding Ring.

Oman picked up a platinum wedding ring, with two baguettes and four small diamonds, valued at $242.

From then on every sliver of glass resembled a gem, and the two policemen pawed thru the debris for two hours. Then they were joined by Policemen Thomas Smith and George Swaine.

Smith was the next to strike pay dirt. His hand darted into the mass of glass fragments and emerged with a platinum and diamond ring worth $1,540.

A crowd of spectators had gathered, and one of the policemen was assigned to discourage their attempts to join in the hunt. The onlookers helped, however, by pointing to various hunks of glass and crying: "There's one!"

$14,000 Worth Missing.

Most of the sharp edges of the broken glass had been worn off when the final item in the trove was discovered by Smith. It was a platinum ring, set with an emerald cut diamond, and bearing a price tag of $1,650.

The treasure hunt had resulted in the recovery of a total of $3,432 worth of jewelry. More than $14,000 worth, however, was still missing, according to Virgil Baurhyte, manager of the store.

15 MEXICANS DROWNED.

GUADALAJARA, Mexico, Dec. 29 [AP].—Fifteen Mexicans drowned last night in the sinking of a launch on Lake Chapala, a tourist resort.

Besides being delicious to taste,

MOUNTAIN VALLEY MINERAL WATER

is helpful in . . .

- Arthritis Rheumatism
- Kidney and Bladder
- Hyper-acid conditions

Try a case, starting today.

Ask for free booklet

MOUNTAIN VALLEY MINERAL WATER

From HOT SPRINGS, ARK.

739 W. Jackson Blvd. HARrison 5480

Established in Chicago Over 25 Years

CAN I GET REAL QUALITY VITAMINS . . . AND STILL SAVE MONEY?

YES SIR! GROVE'S A_1D_1 VITAMINS ARE LESS THAN 1½¢ A DAY! (IN ECONOMY SIZE)

One tiny capsule provides full daily protective requirements of A and D . . . PLUS a precious *health-bonus* of B_1 for nerves! Made in America's outstanding vitamin capsule laboratory . . . distributed by makers of famous GROVE'S Cold Tablets. Quality and potency guaranteed.

OVER 10 WEEKS' SUPPLY $1.00

GROVE'S A_1D_1 Vitamins

BUY MORE WAR BONDS TODAY!—3rd War Loan

The Inquiring Camera Girl

BY FREIDA ZYLSTRA.

[The Tribune will pay $5 for each interesting question submitted by a reader and used by The Tribune. Today's question was submitted by Corp. Robert K. Miller, Camp Fannin, Tex.]

THE QUESTION.

What has been your biggest thrill in winning a contest?

WHERE ASKED.

Chicago Contest club, La Salle hotel.

THE ANSWERS.

Al Walker, yeoman 3d class, Great Lakes Naval Training Station—One week I won three contests. The prizes weren't so big but I was thrilled. One prize, heat controls for the furnace, made me happy because it meant less ashes to haul. The others were a crate of oranges and a portable radio.

Mrs. Anna Propson, housewife, 2128 Montrose avenue—It was a big surprise to win $250 for writing the best 50 word reason "Why I'd like to see the New York World's Fair." I don't remember any of it except the last word, "Amen." My husband always says that was the $250 word.

Mrs. G. E. Kratt, housewife, 5440 North Campbell avenue—A few years ago my last line to a soap company limerick won first prize—a brand new car and 1,000 gallons of gasoline. You can well imagine what a thrill that was. We took our first trip to the west coast in our prize car.

Helen Horrigan, personal shopper, 542 Rush street—A month ago I sent a question to a radio quiz program. If it stumped the audience I'd get $50; if it were answered the prize would be $25. It was fun to listen and hope for the best, but all I received was the $25.

Allene E. Gates, Hyde Park hotel—The most wonderful prize I ever won was a two weeks trip to California with all expenses paid. It was a limerick or jingle contest for a candy company and all during the trip I kept singing to myself the line that had won the trip for me.

Mrs. John A. Shanahan, housewife, 10608 Wallace street—I've won prizes that had more cash value than the last one, but never any that pleased me as much. The company offered a cocker spaniel puppy to the person who submitted the prize winning name. I entered the name Tinkle Bell and won.

NEW YEAR PLEA: DON'T CALL UP FRIENDS AT 12!

New Year's eve celebrators should refrain from making "Happy New Year" telephone calls to friends either in or out of town, the Illinois Bell Telephone company said yesterday.

"It is a nice pleasantry to call friends during the first few minutes of the new year," a company official said, "but even at night and during the holidays the lines are busy with important war calls."

If the telephone lines are heavily loaded during the late hours New Year's eve, the official said, it will require extensive reassignments.

FEPC HEAD'S RED LEANING BARED IN HOUSE PROBE

Ross Is Blamed for Racial Unrest.

BY WILLARD EDWARDS.

[Chicago Tribune Press Service.]

Washington, D. C., Dec. 29.—Communist sympathies of Malcolm H. Ross, chairman of President Roosevelt's fair employment practices committee, which has been denounced in congress as a promoter of disunity and racial unrest, were disclosed today by investigators for the house committee on un-American activities.

Malcolm H. Ross.

Another house committee, authorized to investigate excesses of authority by government agencies, has seized files of the FEPC and is compiling evidence on the legality of its status, functions, and orders. Open hearings will be held.

The FEPC, which has caused an uproar in the south by ordering 14 railroads and seven unions to cease alleged unfair labor practices, was created by Mr. Roosevelt to report on employment conditions in general. From the first, however, it has centered its attention on Negro employment practices.

Communist Line Followed.

This is in line, investigators noted, with the Communist party practice of inciting Negroes to unrest and an examination of the record of Chairman Ross gives the answer, they said, to the FEPC's attitude.

Ross is a protege of Mrs. Eleanor Roosevelt, the President's wife, according to reports, and of Atty. Gen. Francis Biddle. A Wall street messenger and bond peddler in the '20s after his graduation from Yale, Ross later worked on southern newspapers. He came to Washington with the New Deal in 1933 and was press agent for the national labor relations board. He joined the FEPC last July and was appointed chairman in October.

Book Called Pro-Red.

In 1939 Ross wrote a book, "Death of a Yale Man," which is studded with expressions of sympathy for the Communist cause, investigators reported. In its comment on labor disputes, in particular, this work reflects a pro-Communist tone, they declared. A typical paragraph was cited:

"The impact of Russian communism lent direction to west coast thinking. All thru our history the idea of communism has been associated with groups of idealists who saw America as a new scene for the coöperative life of superior human beings."

On the NLRB, Ross was closely associated with Edwin S. Smith, board member who was later dropped because of his pro-Communist ideas, according to the investigators' report. Smith is now executive secretary of the National Council of American-Soviet Friendship.

Rep. Vito Marcantonio [A. L., N. Y.], the Communist party's unofficial representative in congress, introduced a bill to make the FEPC a permanent organization.

Upheld by Roosevelt.

The FEPC's order to the southern railroads and unions came Nov. 18 shortly after President Roosevelt had met a threat to the agency's authority which came from Controler General Lindsay C. Warren. Warren had ruled that the committee's orders were permissive only, but the President immediately clarified his original executive order, holding the group's decrees were mandatory.

The railroads and unions were given until Dec. 30 to cease their alleged discriminations against Negro labor. When the railroads pleaded that any attempt to promote Negroes to the positions of conductor and engineer on southern railroads would disrupt relations with unions and employes and create disorder in war time, the FEPC certified the cases to the President for enforcement.

Under this procedure the President might use any of several enforcement methods, including abolition of union privileges, seizure of property, or withholding of government contracts. Subsequent government seizure of the railroads, because of strike threats, makes it possible for immediate enforcement of the order, but officials have refused thus far to reveal what action they may take.

CLUB HIALEAH ROBBED.

Burglars broke into the Club Hialeah, 651 East 71st street, Tuesday night, taking $40 and liquor worth $126, it was reported yesterday by Thomas McDonald, the owner.

1-2 and it's GONE

—gone straight to the sniffly sneezy misery zone in your nose. That's why famous Penetro Nose Drops 2-drop relief starts to work in one-two time. Helps open up your cold-clogged nose—you breathe freer almost instantly, to give your cold the air. Caution: Use only as directed. 25c; 2½ times as much 50c. Get **PENETRO NOSE DROPS**

FLORIDA

Relax in PALM BEACH FLORIDA

"VILLA ATLANTIQUE"
$55 wk.-up each including meals
Suntan • Golf • Bike • Fish
Selected Guests, Car Not Needed
Private Beaches

"HOTEL EVERGLADES"
$40 wk.-up Euro. Twins & Bath

ARTHUR L. ROBERTS HOTELS

OLD FITZGERALD

Kentucky's Best Bourbon

BOTTLED IN BOND

100 PROOF
KENTUCKY STRAIGHT BOURBON WHISKEY

STITZEL-WELLER DISTILLERY, INC., SHIVELY, KENTUCKY

★ ★ ★ ★

the finest New Year Resolution you can make for 1944

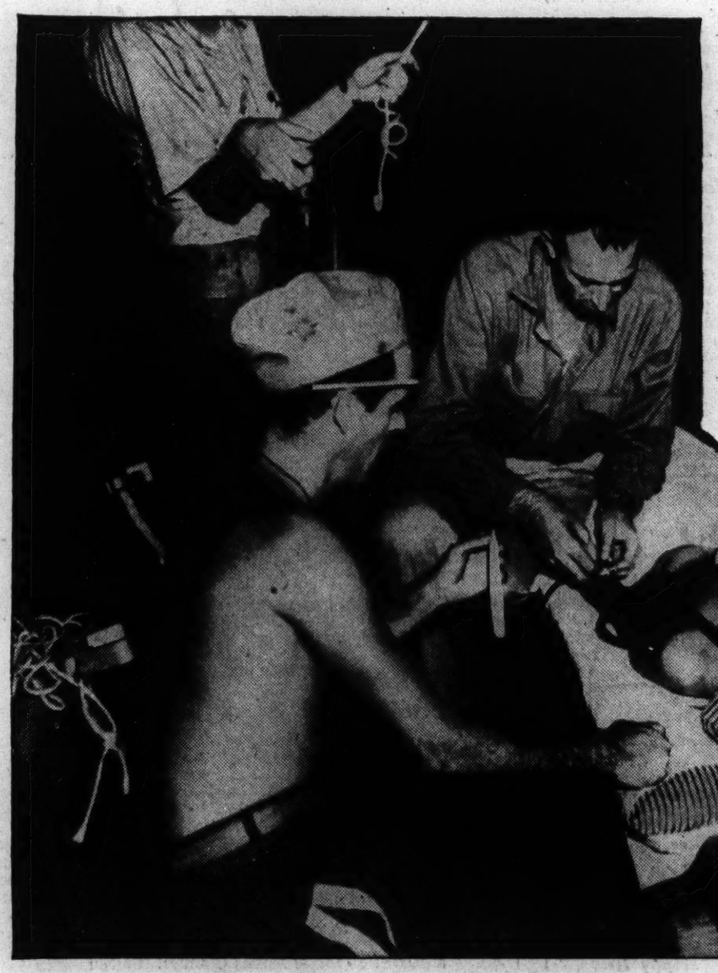

An actual blood transfusion administered under fire on Guadalcanal. Someone's generous contribution gave this fighting man a chance for life.

Our wounded fighting men have one great chance for life that is *yours to give them.* In the field hospitals close to the fighting fronts, Medical Corps men call this one great chance *Resuscitation.*

Every badly wounded man at the hospitals is rushed to Resuscitation. On the shell-torn beaches, on the battlefields, Medical Corps men administer it under fire.

Resuscitation is the transmission of the precious blood plasma. Every drop that trickles down the long tubes from bottles suspended above hospital cots or slung from a comrade's rifle stock is a priceless home-front gift of life to the battle-torn American soldier.

On the home front we must face 1944 realistically. The number of American men in combat will be increased many fold. The fury of the war will surge upward in climactic offensives in many parts of the world.

Thus far America has suffered relatively few casualties, but already the medical officers have raised the worried cry in the field hospitals, as row on row of badly wounded men are brought in: *"Will there be enough blood?"*

American casualty lists, inevitably, will be multiplied in fateful 1944.

*Will there be enough blood for the wounded—*THEN?

That is the question that faces each of us in 1944. It will be a life or death question for thousands of men. The biggest offensives are coming in 1944. Then will come the need for more and more blood plasma. If the blood is not there when they need it, *men will die.*

If you have not already done so, register with your Red Cross Blood Donor service today. Resolve to become a regular donor in 1944, when your blood will be most needed. It is the finest New Year resolution you can make.

★ ★ ★ ★

CHICAGO BLOOD BANK HEADQUARTERS
5 North Wabash Ave. Telephone: Wabash 7850

Give Your Blood So They May Live

This is a message of INTERNATIONAL HARVESTER COMPANY, *180 North Michigan Ave., Chicago 1, Illinois*

STRIKES GROW UNDER LAW TO PREVENT THEM

Measure Needs Teeth, Says Sponsor.

Washington, D. C., Dec. 29 (AP).—The anti-strike law went into effect last July 1 as a strike stopper but now strikes are averaging 10 a day thruout the country compared with about four a day this time last year.

Federal officials, unwilling to be quoted by name for fear of being mixed in a controversy, say:

It is very possible the anti-strike law is being used by some workers as a stick to beat the boss in obtaining their demands thru strike threats which never materialize.

Rep. Howard W. Smith [D., Va.]—who authored the anti-strike law with Sen. Tom Connally [D., Tex.]—says the measure needs to be revised to put "teeth" in it.

There were 300 strikes last November but only 144 in November a year ago, according to the government's bureau of labor statistics which compiles the strike figures.

Miners Partly to Blame.

Some of last month's shutdowns were due to the coal mine strikes. But only a few.

Looking at December's still incomplete figures, federal officials say strikes this month will be about the same as November's.

Here is the background of the anti-strike law, what it is supposed to do, and what is happening.

John L. Lewis last June 23 called off his coal miners' third strike of the year until Oct. 31 to permit settlement of his wage demands.

Two days later, June 25, congress, furious at the mine shutdowns which were to cost the nation 40 million tons of coal in 1943, passed the anti-strike law over the President's veto.

Two Main Provisions.

The law had two main provisions, both of which have been severely mauled:

1. It provides that whenever a labor dispute threatens in a war plant, representatives of the workers shall file a notice with three government agencies, the national labor relations board, the war labor board, and the department of labor. For the 30 days after such notice is filed workers and bosses are to continue uninterrupted war production. On the 30th day the NLRB conducts a secret vote to determine whether the workers wish to strike.

Those 30 days—between filing of intention to strike and the strike vote—are supposed to be a "cooling off" period, a time in which bosses and workers may be able to iron out their problems.

Government Seizure.

2. The law empowers the President to order government seizure of war plants threatened with a shutdown and at the same time provide fines and imprisonment for persons instigating or aiding strikes in such seized plants.

On Oct. 31, when no wage agreement had been reached with Lewis' men, the miners struck again. They contended they were not striking, only staying away from the mines where they no longer had a working contract.

On Nov. 1, in keeping with the anti-strike law, the President ordered Interior Secretary Ickes to seize the mines for the government. But the miners did not go back to work until two days later when told to by Lewis, who by then had reached a wage agreement with Ickes.

Meanwhile, work stoppages and strikes in other war industries were occurring altho they had not been seized by the government. In such cases the only penalty for violation of the law's required 30 day notice before striking in a war plant not seized by the government is a civil suit for damages.

The Way It Works.

The government or a war contractor may sue employes or their representatives if damages can be shown. The department of justice says it has no record of any such suit filed.

During the first three months after the law went into effect at least 97 of 100 war plant strikes apparently ignored the 30 day cooling off period prescribed by the anti-strike measure. This information is based on NLRB records and government information.

WLB ATTORNEY UPHOLDS UNION DUES CHECKOFF

Illinois firms are empowered under a 1913 statute to withhold employes' wages for union dues, Miss Margaret Worringer, acting regional attorney for the war labor board, said yesterday. Her announcement answered the Illinois Manufacturers' association in questioning the legality of the checkoff in this state. She quoted sections of the act purporting to sanction deductions for hospitalization and other plans, as well as union dues, and said that inclusion of the checkoff in labor contracts is "absolutely necessary to the successful prosecution of the war to prevent work interruptions."

[ADVERTISMENT]
WHEN COLDS AND CONSTIPATION
STRIKE TOGETHER—TAKE THIS FAST-ACTING LAXATIVE
When Colds are accompanied by headaches and acute constipation, you feel miserable all over. When a laxative is needed, trust Pluto Water. Although PLUTO works swiftly, it works by gentle osmosis, creating fluid bulk in the colon, flushing digestive waste, usually within an hour. Pluto is a concentrated, fortified and scientifically stabilized saline mineral water with all minerals and salts in complete solution. It passes through the stomach without disturbing its function, is not absorbed, and acts in the colon where physicians want a laxative to act. Try Pluto now! Caution—Use only as directed on label. You must get refreshing, comforting relief in one hour or your money back. In 25c and 50c economy bottles, also 10c size. French Lick Springs Hotel Co., French Lick, Indiana.

DICK TRACY

SCENE: A DARK COUNTRY ROAD—THE CAB BEARING DICK TRACY AND THE TWO GUNMEN STOPS.
I SAID, ROLL OVER ON YOUR FACE.
OKAY. BRACE YOURSELF, COPPER. THIS IS—H'M??
NO, WAIT. I JUST GOT AN IDEA
WHAT DO YOU MEAN, FLATTOP?
I'VE GOT A BETTER PLAN. DRIVE BACK TO TOWN.
LISTEN, FLATTOP, THE OLD TICKER WILL STAND ONLY SO MUCH OF THIS. MAKE UP YOUR MIND, WILL YOU?
CHESTER GOULD

TERRY

PILOT TO NAVIGATOR... WHERE'RE YOU TAKING US, WILL-YUM?... THE GENERAL WANTS US TO BOMB OIL DUMPS—NOT PENGUINS!
RIGHT ON THE NOSE, SMARTY! —THERE'S YOUR RIVER FORK CHECK POINT, DEAD AHEAD...
NO FIGHTERS, NO FLAK... WE'LL MAKE IT A-RAT RACE... ...NYACK KAYAK TO SQUADRON... CONDITION A, PLAN C... WE'LL RENDEZVOUS AT GREEN FEET, RETURN ROUTE B... PUT SOME SPICE IN THEIR RICE, GANG!
THE FIRST OF THE BOMBERS MAKES ITS RUN, HOPING TO LIGHT FIRES TO GUIDE THE OTHERS TO THE TARGET...
...AND FIRES START—BUT THEY ARE IN OIL DRUMS, CAREFULLY SPACED, AND IGNITED BY ELECTRICITY FROM WELL-PROTECTED DUGOUTS, A SAFE DISTANCE FROM THE SCENE...
MILTON CANIFF

On School Board

Irvin C. Mollison (left) and Erik Thulin.

Two Negro attorneys and a leader in Swedish affairs were named yesterday by Mayor Edward J. Kelly to fill two board of education vacancies and one seat on the library board. The city council deferred action until its next meeting.

Irvin C. Mollison, now a member of the library board, was named to the school board post formerly held by James B. Cashin, who resigned a few months ago to became a member of the city civil service commission. Both are Negroes. Joseph D. Bibb, Negro, was chosen for Mollison's place on the library board.

Erik Thulin, for 24 years grand secretary of a Swedish fraternal-insurance organization, was named to take the school board post of the late Nels H. Olson.

Mollison's school board term will continue until next April 30. Thulin's term will run to April 30, 1947. Regular board terms are five years.

BUILDING TRADE WINS STAY FROM 48 HOUR ORDER

Building construction firms with contracts based on a 40 hour work week yesterday were granted an extension of 60 days, to March 16, in which to adopt the 48 hour week, R. D. Barry, secretary of the Building Construction Employers' association said. The Chicago area is scheduled to go on the longer work week Jan. 16.

Lester Brown, area director of the war man power commission, said the extension is to apply only to work already started, and not destined for government use, because only a comparatively few workers are involved. Brown said that all government construction work is being done on a 48 hour week or longer, adding that there is nothing to keep a man employed five days on a private project from working the sixth day on a government job, if he is needed.

Brown said he had started analyzing applications for exemptions filed by "several thousand" firms which come under provisions of the 48 hour week order.

The commission extended until Feb. 1 the deadline for compliance with a compulsory 48 hour week order issued Dec. 1, to be effective in 23 Indiana counties, including La Porte, Pulaski, Benton, White, and Tippecanoe. William H. Spencer, regional WMC director, said his Indiana office was unable to obtain sufficient forms until this week.

4,000 MORE GO OUT AS BRITISH STRIKES SPREAD

[Chicago Tribune Press Service.]

LONDON, Dec. 29.—Strikes of British dockers and factory workers spread today. At Middlesborough 1,000 dockers employed on river side wharves ceased work. At the same time 3,000 men employed at a west Scotland factory, where 2,000 women already were striking for increased pay, decided at a mass meeting to come out in a sympathy strike.

The ministry of labor announced that labor disputes for 11 months ending Nov. 30 totaled 1,638, involved 527,700 workers, and caused a loss of 1,676,000 working days. In the corresponding period last year there were 1,196 disputes involving 429,700 workers and costing 1,437,000 days.

COUNCIL URGES SPECIAL SESSION ON SOLDIER VOTE

Also Asks Repeal of Poor Relief Tax.

The city council yesterday adopted a resolution calling on Gov. Dwight Green to summon a special session of the legislature to enact laws enabling men and women in military service to vote in the 1944 elections. The resolution was introduced two weeks ago by Ald. George D. Kells [28th].

"If those in our fighting forces are not permitted to cast their vote and have it counted for the public officials they prefer in office, it will be a negation of the entire philosophy of democracy," the resolution stated.

Ask End of Relief Tax.

Another resolution, asking that the poor relief tax be repealed at the special session, was offered by Ald. Frank Keenan [49th]. It was referred to the committee on taxation, which he heads.

Keenan declared the tax was voted during the depression, when 182,000 persons were on relief, and was an emergency measure.

"Today only 20,000 persons are on relief, and the emergency has passed," Keenan said. "This tax on real estate can be repealed because funds from the utilities tax, the sales tax, and cigaret taxes are ample to care for the indigent. Elimination of the relief tax will reduce the assessment rate on real estate in Chicago by 30 cents."

Clark's Plan Approved.

County Assessor John S. Clark's plan for 100 per cent valuation was approved, 32 to 8, with Republican members furnishing the opposition.

Keenan, who introduced the resolution of approval at a previous meeting, and other Democratic spokesmen asserted the full valuation would ease the tax burden on small home owners and place a greater tax load on the railroads, utilities, and corporations. Republicans argued that the reverse is true.

Mayor Edward J. Kelly's appointment of Aubrey H. Mellinger, president of the Illinois Bell Telephone company, as head of the Chicago Plan commission for a four year term starting Jan. 11 was approved. He will succeed George T. Horton.

Improvement of 103d street between Halsted street and Vincennes avenue at a cost of $150,000, with funds from the motor fuel tax fund, was authorized.

2 ARMY NURSES GIVEN RELATIVE RANK OF MAJOR

(Picture on back page.)

Washington, D. C., Dec. 29 (AP).—The war department announced today the relative rank of major had been conferred upon Edna B. Groppe of Wheeling W. Va., and Mary C. Walker of Toulon, Ill., both of the army nurse corps.

Before entering army service, Maj. Groppe was connected with the Cook County hospital, while Maj. Walker was associated with the Denver, Colo., General hospital.

Maj. Groppe is on duty in Washington in the office of the superintendent of the army nurse corps, and is in charge of nurses' assignments overseas. Maj. Walker, named recently to take charge of the army senior nurse cadet program, was formerly assistant director of the Colorado state board of nurse examiners.

Howell of Springfield, Again Out for Congress

Springfield, Ill., Dec. 29 (AP).—Evan Howell, Springfield attorney completing his second term as representative in congress from the 21st Illinois district, announced today his Republican candidacy for reëlection.

Oh, Yeah?

"The Expansion of the Chinese War to Shanghai and Southern China Was Against Our Desires."
NOMURA in Press Conference Feb. 19, 1941
R. MASON
(Copyright 1943 By The Chicago Tribune.)

SMOKE BLANKET BLACKS OUT CITY IN MID-MORNING

(Picture on back page.)

A prank of the weather gave most of Chicago a virtual black-out yesterday forenoon, but compensated by holding off frigid temperatures. About two-thirds of the city was affected.

The unexpected darkness was especially noticeable in the loop. Store and office buildings were lighted up as at nighttime. Lights also were required on street cars, elevated trains, and automobiles, and in homes, offices, and factories. The darkness continued until nearly noon when the sun struggled thru the general overcast. The Commonwealth Edison company reported that its electrical output rose 6 per cent from 9 to 11:30 a. m., the peak period of the darkness, but that the extra demand was taken without any strain on facilities.

H. L. Jacobson, forecaster, said that the darkness was caused by low clouds, too little wind, and too much smoke. The wind was too light to blow away the smoke and dust, and the cloud ceiling was too low to permit their natural upward dispersal. The compensating effect, however, Jacobson said, was to keep colder temperatures out. Instead of 26 above we might have had 15 or lower, he said, adding it was zero in Springfield, Ill.; 9 above in Rockford, and 14 above in South Bend, Ind.

PREPARE CHANGE IN IOWA LAW SO YANKS CAN VOTE

Des Moines, Ia., Dec. 29 [Special].—Atty. Gen. John Rankin's staff today started preparing data on the changes in the Iowa voting law that will be necessary to permit members of the military services overseas to vote in the 1944 elections.

It is expected this legal advice will be presented in Gov. B. B. Hickenlooper's message to the special session of the legislature he yesterday called to meet Jan. 26 to pass legislation permitting servicemen from Iowa to vote.

The legislation is necessary because the Iowa absent voter law does not allow sufficient time for soldiers and sailors overseas to get their ballots and return them in time to be counted. The governor expressed the opinion the corrections should permit servicemen to vote in the 1944 primary as well as the general election.

WALKER EXPECTS COMPROMISE ON YANK VOTE BILL

Democrat Head Gives Views to Hillman.

Green Waits on U. S.

Springfield, Ill., Dec. 29 (AP).—Gov. Green said today he would wait and see what action congress takes on soldiers' voting before deciding on a special legislative session. "I believe our present law is adequate, but we might have to make changes to conform with a federal law."

BY LAURENCE BURD.
[Chicago Tribune Press Service.]

Washington, D. C., Dec. 29.—Democratic National Chairman Frank C. Walker today predicted congress will adopt a "compromise" service men's voting bill to meet widespread congressional protests against giving the federal government complete supervision over soldiers' balloting in the 1944 elections.

Walker's prediction was made in a telegram replying to a wire from Sidney Hillman, chairman of the CIO political action committee, who urged Walker to throw his support behind a measure similar to the Green-Lucas bill, which was killed in the senate last month.

Lucas Changes Bill.

The latter bill provided for supervision of service balloting by a federal ballot commission to be appointed by President Roosevelt. It was defeated in the senate by a bipartisan bloc of senators who argued it transgressed state rights to administer absentee voting and placed the ultimate supervisory power in the President, who will presumably be a candidate himself for reëlection.

The senate voted instead to leave service balloting in state hands and urged the states to take "appropriate action" to assure military personnel a chance to vote. Since then, Sen. Scott Lucas [D., Ill.] and Rep. Eugene Worley [D., Tex.], have offered what they call "compromise" bills which would retain a federal commission, to be named by the President, to handle the printing, distribution, and collection of ballots but would give the states, instead of the proposed commission, the power to determine the validity of ballots cast.

Indorsement Seen.

Meanwhile, Worley, who is chairman of the house elections committee, promised hearings on the soldiers' vote question, will be reopened within a few days after congress reconvenes Jan. 10.

He predicted his new proposal will receive committee approval, but other committee members said the group is more likely to report favorably to the house a bill offered by Rep. Charles Vursell [R., Ill.]. The Vursell proposal would retain state control over the voting, but would give definite instructions to the army and navy on ballot distribution.

ASKS PRIMARY SHIFT

Lansing, Mich., Dec. 29 [Special].—Gov. Harry F. Kelly today proposed to the state elections study commission that Michigan's 1944 primary election be held July 11 rather than Sept. 12 in order to make it possible for men and women in service to vote in the Nov. 7 general election.

"I can see no way service men can exercise their right to vote unless the time of the primary is changed," he said in advancing the proposal. He said the change would allow 118 days for distribution and collection of ballots in the theaters of war, and the 55 day period provided now would be inadequate.

The governor indicated he would insist that the legislature act on the soldier vote problem at the special session called for Jan. 31, and advised the election study commission to prepare a definite program for presentation as soon as it assembles.

SOLOMON'S for the best Liquor Buys

A FEW OF OUR NEW YEAR SPECIALS to help usher in A VICTORIOUS NEW YEAR

IMPORTED FRENCH CHAMPAGNE. 1926 and 1928 vintage. Large bottle.... $4.98 up
TAYLOR'S CHATEAU RHEIMS Sparkling Burgundy. Large bottle..... $1.89
RON RICO Imported Puerto Rican Rum. Fifth.. $3.29
IMPORTED PORTUGUESE PORT WINE. Fifth..... $1.61
HARVEY'S IMPORTED GOLD CAP SHERRY or DUFF GORDON NINA SHERRY. Fifth..... $2.39
J. BAVET BRANDY. "The Brandy of Character." Fifth..... $3.42
KIRK'S IMPORTED GIN. 85 proof. Quart..... $3.85
MISSION BELL Claret, Burgundy, Zinfandel or Sauterne. Gallon..... $2.79
PUERTO RICAN BACARDI RUM. White or gold label. Fifth..... $3.39
DON Q PUERTO RICAN RUM. White or gold label. Fifth..... $3.19
NEW YORK STATE CHAMPAGNE or Sparkling Burgundy. Natural fermentation. Large bottle..... $2.39
CAMPBELL'S VAT, BLENDED SCOTCH type whisky. Fifth..... $3.69
CUBAN BACARDI RUM. Fifth. Gold label.. $4.59 White label. $4.49
LANGO DRY VERMOUTH. Large bottle... $1.09
IMPORTED GIN. 85 proof. Fifth..... $2.75
VIRGINIA DARE WINE: Red or white. Fifth..... 79c
SCHRANK AND SHAW COCKTAILS. Manhattan or Dry Martini. Fifth..... $2.98

May we take this opportunity to extend to all, our very best wishes for a HAPPY and PEACEFUL New Year!

Phone DEL. 5111

SOLOMON DRUGS, Inc.
SINCE 1912
LIQUOR DEPT.
1123 N. STATE ST. AT CEDAR

FIRM PRESIDENT SLUGGED BY SIX AT CLUB'S DOOR

Evergreen Park police and private investigators sought last night to solve circumstances surrounding the slugging late Tuesday night of Wirt D. Walker, 44 years old, president of Arcady Farms Milling company, at the doors of the Evergreen Golf club, 91st street and Western avenue.

Walker, who is in Presbyterian hospital with a broken nose, a possible jaw fracture, and possible internal injuries, was set upon by six men as he left the club after a testimonial dinner attended by several political leaders. The dinner was held in honor of Lt. James Killackey of the Morgan Park police, who retired Dec. 23 at the age of 63 after 37 years on the police force. Municipal Judge Gibson E. Gorman was toastmaster.

Accounts of the slugging were obtained from Frank Adams, member of a law firm that represents the milling company, after physicians had refused interviews with Walker.

Wife Also Knocked Down.

Adams said Walker was knocked down and kicked by the six men as he left the club. His wife, Mildred, also was knocked down in the struggle. Before Walker left the club, Adams said, a sailor had taken a drink from his table and Walker had claimed it, angering the sailor.

The Walkers were accompanied from the dinner by Mr. and Mrs. Alfred J. Dreyfuss, 2052 Lincoln Park West. Dreyfuss is president of Atlas Box Makers, Inc., 2555 Diversey parkway.

Mrs. Dreyfuss said she and her husband were thrust aside by the men. Walker tried to fight back, she said, but his arms were pinned by one of the men.

Lt. Killackey came from the building and ordered the attack stopped, it was said, and one assailant answered, "You're not my lieutenant; you can't order me to stop."

Motive Undetermined, Lawyer Says.

No motive for the attack has been determined, Adams said. "Walker doesn't move in circles where he would meet men such as these," the lawyer added.

Mrs. Walker, who was bruised when knocked to the pavement, refused to discuss the slugging in her home at 3300 Lake Shore drive, referring all inquiries to Adams.

Warren avenue police obtained an accident report at the hospital in their district, but Evergreen Park police are investigating the incident. At the village hall it was said no clews to the identity of the sluggers had been found.

Others attending the banquet were Judge John R. McSweeney, former State Sen. George M. Maypole, James J. McDermott, member of the board of tax appeals, and Ben Samuels, president of the Yellow Cab company. Most of the guests had left at the time of the assault.

Test Your Facts

Below each of the following questions are listed three answers. Make your choice, turn to page 10 for correct answers, and mark your score.

1. When does the term of Wayland Brooks, senator from Illinois, expire?
[a] 1944. [b] 1947. [c] 1949.

2. In which Canadian province is the city of Halifax?
[a] Nova Scotia. [b] Quebec. [c] Alberta.

3. What word in the United States is applied to a legislator who practises obstruction?
[a] Finagler. [b] Filibuster. [c] Buccaneer.

4. Who was commander in chief of the army and navy of the United States during her war with Spain?
[a] William McKinley. [b] Theodore Roosevelt. [c] William H. Taft.

Chicago Flyer in Pacific Adds DFC to Air Medal

Mrs. John Larsen, 4018 North Le Claire avenue, said yesterday she has been notified that her husband, a lieutenant with the army air forces in the Southwest Pacific area, has been awarded the distinguished flying cross in addition to having received the air medal early in November. The awards were made for 50 operational flights.

FOR A DELICIOUS NEW YEAR'S EVE SUPPER AT JIM IRELAND'S
632-4 North Clark Street Del. 2020
BLUEPOINT, COTUIT AND ROCKAWAY OYSTER COCKTAILS
LOBSTERS, RED SNAPPER, JUMBO FROG LEGS, LAKE SUPERIOR WHITEFISH, TURTLE STEAK, SAUTE IN SHERRY WINE.
Appetizing Cocktails—Free Parking
NO CHANGE IN PRICES

yarns

Articles like sweaters, scarfs, etc., are very practical and are easy to make. Instructions Free.

FLOSS YARN
100% virgin wool, for sweaters and baby garments OZ. 22c

ICE WOOL for Fascinators
Regular 50c an Oz. Value. Special.... OZ. 15c
(No Mail or Phone Orders on This Yarn)

Goodman Bros.
Enormous Clean, Fresh Stocks at All Times
5 CONVENIENT YARN SHOPS
LOOP: 406 S. WELLS ST.
1 Block West of La Salle St. Station
Southwest: 6243 S. Ashland.....Open Tues., Thurs. Eve.
West: 5620 W. Madison.....Open Tues., Thurs. Eve.
Northwest: 3433 Lawrence.....Open Thurs., Sat. Eve.
Outlet Store: 1250 S. Union Ave.....Open All Day Sunday

GARMENTS HAND CLEANED and BLOCKED BY EXPERTS $1.50

Free instructions at all Stores

CROSSWORD PUZZLE

ACROSS

1. Seeds of African bread tree
5. Goad
9. Pertaining to punishment
14. Wife of Geraint [Arthurian]
15. Watering device
16. Worship
17. Shock
18. Short poems
19. Married women
20. Unusual
22. Sad
24. Happen again
25. Cozy home
26. American humorist
28. Insane
29. Robs of vitality
33. Having extraordinary strength
37. Inlet
38. Not at home
39. Drove
41. Frustrate
42. Permit
43. Fragile
45. Pitfall
47. Hawaiian food
48. Veiling
49. Own frankly
51. Musical study
55. Excessive veneration
59. Inaugurated
60. Shell-like substance
61. Eject
63. Verse
64. Puff up
65. Leave out
66. Short jacket
67. Rent over again
68. Small goby of West Indies
69. Lairs

DOWN

1. Object
2. Silly
3. Obtained from chinchona bark [var.]
4. Sufficiency for purpose
5. Footgear
6. Seed container
7. Secondhand
8. Vibrating quality
9. Chessmen
10. Decrees
11. New star
12. God of war
13. For fear that
21. Hindustani
23. Marry
27. Sprite
28. New Zealand aborigine
30. Bedouin
31. Medicated bolus
32. Japanese drink
33. Lame
34. Jug
35. New Zealand timber tree
36. Free scope
40. Dutch liquid measure
41. Bruised
44. Retain
46. Roof of mouth
47. Cooking vessel
50. Manservant
52. Join
53. Evil spirit
54. Garden spots
55. Chilling device
56. Distribute
57. Spoken
58. Arizona city
59. Masculine name
62. Taste

Puzzle of Wednesday, December 29, Solved.

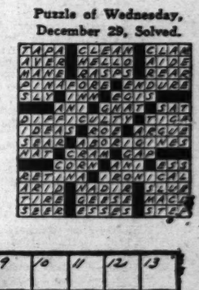

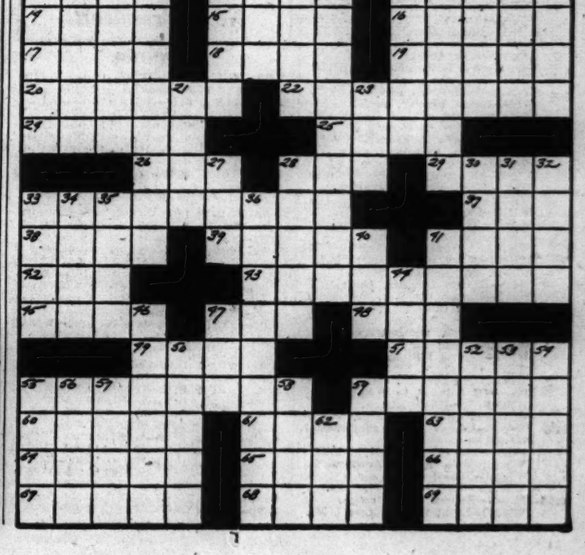

HELP

There's a shortage of Smith Bros. Cough Drops. Our output is war-reduced. Buy only what you really need, so that *everybody* can have some. In two delicious flavors—Black or Menthol—Smith Bros. are still 5¢.

SMITH BROS. COUGH DROPS

When you think of fine Scotch, think of WHITE HORSE FIRST

STILL 8 YEARS OLD

Complete Radio Programs and Highlights for Today

CHICAGO FREQUENCIES.

W-G-N—720	WAAF—950	WGES—1390
WIND—560	WCFL—1000	WHFC—1450
WILL—580	WMBI—1110	FM—
WMAQ—670	WJJD—1160	WGNB—45.9
WBBM—780	WJOB—1230	WBBM—46.7
WAIT—820	WSBC—1240	WDLM—47.5
WLS—890	WCRW—1240	WWZR—45.1
WENR—890	WMRO—1280	WBEZ—42.5

MORNING.

[M] indicates MBS, [N] NBC, [C] CBS, and [B] Blue network.

5:30—W-G-N—The Farm program.
WBBM—Treasury program.
WIND—News; Farm Fare.
WJJD—The Breakfast Frolic.
WLS—Smile-a-While program.
WMAQ—News; The Early Bird.
5:45—W-G-N—News bulletins.
WBBM—Farm and Factory hour.
WIND—America Goes to Work.
6 —W-G-N—Breakfast Time Frolics.
WLS—Farm news program.
WBBM—Paul Gibson program.
WIND, WMAQ—News reports.
WCFL—Come On—Get Up!
WSBC—Don't Be Late!
6:15—WLS—Morning Devotions.
WMAQ—Town and Farm program.
WIND—The Yawn Patrol.
6:30—WLS—Victory Farmers on Parade.
WAAF—The Farm Folks' hour.
WIND—Back to the Bible.
6:45—WLS—Ervin Lewis, news.
WMAQ—Morning Jubilee; news.
7 —W-G-N—Record Reveille.
WMAQ—The Suburban hour.
WCFL—Daily War Journal [B].
WBBM—News of the World [C].
WLS—Alex Dreier, news reports.
WIND—Hour of News.
WMBI—The Morning Clock.
WSBC—Hebrew Christian hour.
7:15—W-G-N—News; Record Reveille.
WBBM—News reports.
WLS—Haven of Rest program.
WCFL—Sons of the Pioneers.
7:30—W-G-N—Jolly Joe and Pet Pals.
WBBM—The Wishing Well.
WCFL—Time to Shine, music.
WAAF—Breakfast Express.
7:45—W-G-N—Record Reveille.
WBBM—Smilin' Ed McConnell.
WSBC—Voice of the Army.
WLS—The Prairie Ramblers.
7:55—WMAQ—Clifton Utley, news.
8 —W-G-N—Your morning news.
WMAQ—Your Neighbor program.
WBBM, WMBI, WIND—News.
WCFL—Breakfast Club [B].
WLS—Old Timers program.
WILL—Musical Masterworks.
WGES—George Jaworowski.
WAAF—The Breakfast Bandstand
8:05—WIND—Federated Women's Clubs.
8:15—W-G-N—Good Morning program.
WBBM—Do You Know the Answer?
WMAQ—News and music.
WJJD—Morning Showboat.
WIND—Coffee Time.
WLS—Ervin Lewis, news.
8:30—W-G-N—Victor H. Lindlahr, talk.
WMAQ—Musical Melodies; news.
WMBI—Morning Melodies.
WBBM—Aunt Jemima; variety.
WAIT—Message to Israel.
WLS—The Breakfast Club [B].
WIND—Rhythm Express.
WEDC—Czech Breakfast hour.
8:45—W-G-N—The Wishing Well.
WMAQ—Songs in Fashion.
WBBM—Toast Time Tunes.
9 —W-G-N—News reports.
WBBM—Valiant Lady, serial [C].
WCFL—The Wheel of Fortune.
WLS—Jennie Lou and Buddies.
WIND—News; Start Day Right.
WMAQ—Lora Lawton, serial [N].
WEDC—Polish news review.
WJJD—Pop concert.
WMBI—The Bread of Life.
9:15—W-G-N—Tunes and Opportunities.
WCFL—Late news bulletins.
WMAQ—Open Door, serial [N].
WBBM—Kitty Foyle, serial [C].
WLS—Red Foley, Range Riders.
WAAF—Carary Serenade.
9:30—W-G-N—Morning Musical; news.
WBBM—Danny O'Neil sings.
WJJD—Pan-Americana.
WMAQ—Helpmate, serial [N].
WLS—Ervin Lewis, news.
WAIT—The Family Altar.
WGES—The Swedish program.
WCFL—Robert Saber, songs.
WIND—News; Music Maestros.
9:45—W-G-N—June Baker program.
WBBM—Bachelor's Children [C].
WMAQ—Star Playhouse [N].
WCFL—Chisholm Trail.
WIND—Strictly Instrumental.
WJJD—Len Cleary, organist.
WLS—Mac and Bob program.
10 —W-G-N—Get Acquainted, Neighbor.
WBBM—Amanda, serial [C].
WLS—Breakfast at Sardi's [B].
WCFL—For Women Only.
WJJD, WIND—News reports.
WGES—Italian Community hour.
WILL—Women Voters' League.
WSBC—Polish Morning Revue.
WMAQ—Road of Life, serial [N].
10:15—W-G-N—The Musical Milkwagon.
WBBM—Second Husband [C].
WMAQ—Vic and Sade, serial [N].
WIND—Dance and Romance.
WCFL—Music America Loves.
WJJD—Croonfest.
10:30—WMAQ—The Brave Tomorrow [N].
WBBM—Bright Horizon [C].
WLS—Gilbert Martyn, news [B].
WIND—News; Tempting Tempos.
WJJD—War Clinic of the Air.
WMBI—The Bible Message.
WAAF—News; Swing Shift.
10:45—W-G-N—What's Your Idea? [M].
WMAQ—David Harum, serial [N].
WBBM—Aunt Jenny's Stories [C].
WJJD—George Carol, songs.
WLS—Ervin Lewis, news.
WIND—Tunes and Topics.
WAIT—Say It with Music.
WCFL—Varieties program.
10:55—W-G-N—Strictly Personal [M].
11 —W-G-N—Boake Carter, news [M].
WBBM—Kate Smith Speaks [C].
WLS—Martha and Helen program.
WMAQ—Editor's Daughter, serial.
WCFL, WJJD, WIND—News reports.
WGES—Polish reporter.
11:15—W-G-N—Judy and Jane, serial.
WMAQ—Linda's First Love, serial.
WAAF—Don Norman program.
WCFL—Concert Miniatures.
WBBM—Big Sister, serial [C].
WIND—Len Cleary, organist.
WJJD—The Music Goes Round.
11:30—W-G-N—John Holbrook, news.
WWZR—Music for War Workers.
WMAQ—News reports.
WLS—Markets; Home Harmonies.
WBBM—Romance of H. Trent [C].
WCFL—Makebelieve Dancelend.
WIND—News; Club Encore.
WJJD—National Radio Personalities.
WAAF—Hit the Jackpot.
11:45—W-G-N—Johnny Betts, songs-patter.
WMAQ—Treasury Star Parade.
WBBM—Our Gal Sunday, serial [C].
WJJD—Army Picks Tunes.
WLS—Farm news and markets.

AFTERNOON.

—W-G-N—Ray Dady, news [M].
12 WWZR—Victory Promenade.
WMAQ—Elizabeth Hart Presents.
WCFL—Baukhage Talking [B].
WBBM—Life Can Be Beautiful [C].
WIND—News; Serenade at Noon.
WLS—Dinnerbell Time.
WAAF—The Symphonic hour to 1.
WJJD, WMBI, WDLM—News.
12:15—W-G-N—Melody Memos; news.
WCFL—The Fashion Date.
WJJD—Waltz Time.
WMAQ—Tunes and Tips.
WBBM—Ma Perkins, serial [C].
12:30—W-G-N—Julia Sanderson show [M].
WWZR—Luncheon Varieties.
WMAQ—News reports.
WBBM—Bernadine Flynn, news [C].
WCFL—Salute to Hits.
WJJD—Loop Noonday service.
WLS—Julian Bentley, news.
12:45—WCFL—Carey Longmire, news [N].
WBBM—The Goldbergs, serial [C].
WMAQ—Music for Fun.
WLS—Dairy news; markets.
—W-G-N—Butch Davis, markets.
1 WWZR—The Salon hour.
WMAQ—Guiding Light, serial [N].
WBBM—Young Dr. Malone [C].
WLS—Grace Wilson, songs; markets.
WIND, WCFL, WAAF—News.
WJJD—War Workers' Morale.
WMBI, WDLM—Living Water.
1:05—W-G-N—The Deacon, philosophy.
1:15—W-G-N—Soldiers with Wings.
WBBM—Joyce Jordan, M. D. [C].
WCFL—Treasury center show.
WMAQ—Today's Children, ser. [N].
WIND—Homemakers' hour.
WLS—Variety music.
WAAF—Bing Crosby, songs.
1:30—WBBM—We Love and Learn [C].
WJJD—Late news reports.
WIND—Sentimental Serenade.
WLS—Julian Bentley, news.
WMAQ—Light of the World [N].
WCFL—Ladies Be Seated [B].
WAAF—Footlight Echoes.
1:45—W-G-N—John Holbrook, news.
WMAQ—Melodies of Home [N].
WJJD—National Radio Personalities.
WLS—Eddie, Fannie Cavanaugh.
WBBM—Perry Mason, drama [C].
WIND—Console Melodies [C].
—W-G-N—The Center Canteen.
2 WWZR—Waltz Musical.
WMAQ—A Woman of America [N].
WBBM—Mary Martin, serial [C].
WIND, WCFL—News reports.
WLS—Morton Downey, songs [B].
WJJD—Hasten the Day.
WSBC—Rug Cutters' Special.
WAAF—Don Norman's program.
2:15—W-G-N—Ralph Ginaburgh's orch.
WWZR—Music for War Workers.
WIND—Sports Edition to 3 p. m.
WCFL—My True Story [B].
WMAQ—Ma Perkins, serial [N].
WLS—Of Interest to Women.
WBBM—Meet the Missus.
WJJD—Season's Greetings.
2:30—W-G-N—Johnny Betts, songs-patter.
WWZR—Dance Maestro.
WJJD—The Concert Hall to 3:30.
WMAQ—Sweden Calls America.
WBBM—School of the Air.
WDLM, WMBI—Bible Message.
2:45—W-G-N—Robert Saber, songs.
WMAQ—Right to Happiness [N].
WLS—Julian Bentley, news reports.
WCFL—Talk, Maurice Lynch.
—W-G-N—News bulletins.
3 WGNB—Popular Favorites.
WWZR—Organ Sketches.
WMAQ—Rose Bowl Luncheon [N].
WIND, WCFL—News reports.
WENR—Blue Frolics Omnibus [B].
WBBM—Broadway Matinee [C].
WAAF—Midwest Hit Revue.
WILL—Inter-American Relations.
3:15—W-G-N—The Open House.
WWZR—Romantic Cycle.
WIND—Sports Edition.
WCFL—Lean Back and Listen.
3:25—WBBM—Winston and Sutton.
3:30—W-G-N—Full Speed Ahead [M].
WGNB—Rhythm Matinee.
WWZR—Musical Comedies.
WBBM—News reports.
WMAQ—Lorenzo Jones, serial [N].
WENR—Beulah Karney program.
WGES—Italian Matinee.
WAAF—The 950 Club to 4:30.
WCFL—Views of the News [B].
WJJD—The 1160 Club.
WMBI, WDLM—Thoughts, Tunes.
3:45—WWZR—Music for War Workers.
WMAQ—Young Widder Brown [N].
WCFL—Music Lovers' Matinee.
WBBM—Missus Goes to a Party.
WENR—Off the Record and news.
WIND—Bill Anson program.
—W-G-N—News; Afternoon Serenade.
4 WGNB—Pop Concert.
WBBM-FM—Masterworks of Music.
WMAQ—When a Girl Marries [N].
WBBM—Paul Gibson program.
WIND, WJJD—News reports.
WENR—The Mystery Chef.
WILL—Speaking and Writing.
4:15—W-G-N—Bob Becker's Dog Chats.
WMAQ—Portia Faces Life [N].
WJJD—The 1160 Club.
WIND—Sports Edition to 5.
WENR—Blue Points and news.
4:30—W-G-N—The Music Mart.
WWZR—Latin Moods.
WBBM—Golden Gate quartet; news.
WAAF—Club Melody to 5.
WMBI, WDLM—Scandinavian serv.
WMAQ—Just Plain Bill [N].
WENR—Malcolm Claire, stories.
4:45—WGNB—Soft Swing program.
WMAQ—Front Page Farrell [N].
WENR—Dick Tracy, serial.
WJJD—Home Folks' Melodies.
WBBM—American Women [C].
WCFL—Mystery and Music.
—W-G-N—News bulletins.
5 WGNB—Waltz Time program.
WWZR—Foursome Harmonies.
WCFL, WIND—News reports.
WBBM—Clifton Utley, news.
WMAQ—News; music at 5:05.
WGES—Polish Swing Session.
WILL—Music of the Masters.
WENR—Terry and the Pirates [B].
WJJD—Suppertime Frolics to 7 p. m.
5:15—W-G-N—Chick Carter, serial [M].
WGNB—Let's Go Latin.
WWZR—Concert Reveries.
WBBM—Serenade.
WENR—Jimmy Allen, serial.
WMAQ—News; Jack Turner, songs.
WIND—Sports Edition.
WAIT—Anne Hunter, news.
WCFL—Hit Tunes; Know Answer?
5:30—W-G-N—Safety Legion Time.
WGNB—Rhythm Cocktails.
WWZR—High Jinks in Tempo.
WMAQ—Musical Memories.
WENR—Jack Armstrong, serial [B].
WCFL—Don Artiste, pianist.
WBBM—John Harrington, news.
WIND—The Star Parade.
5:45—W-G-N—Superman, serial [M].
WENR—Capt. Midnight [B].
WCFL—Headline Bands.
WMAQ—News bulletins.
WIND—Bill Anson program.
WBBM—The World Today [C].
5:55—WBBM—Joseph C. Harsch, news[C].

EVENING.

6 —W-G-N—Dr. Preston Bradley.
WGNB—Fulton Lewis Jr., news.
WWZR—The Master's Album.
WCFL, WBBM—News reports.
WLS—Julian Bentley, news.
WMAQ—Sweet and Spanish.
WIND—News; Song Souvenirs.
6:15—W-G-N—Telephone Quiz.
WGNB—On Wings of Song.
WBBM—Harry James' music [C].
WMAQ—News of the World [N].
WLS—Talk; Jack Turner, songs.
WIND—The Spice of Life.
WCFL—Musical; The Answer.
6:30—W-G-N—John Holbrook, news.
WGNB—Treasury Star Parade.
WBBM—Mr. Keen, tracer [C].
WCFL—Com't'y: D. Artiste, pianist.
WLS—Out of the Shadows [B].
WMAQ—Supper Interlude.
WIND—News; Sinatra records.
6:45—W-G-N—Guest Star Theater.
WGNB—Rhythm Revue.
WMAQ—H. V. Kaltenborn [N].
WCFL—Jack Kelly's orchestra.
WIND—Air Mail Mysteries.
WLS—Discussion Club.
—W-G-N—Confidentially Yours.
7 WGNB—Broadway Echoes.
WWZR—The Composer's hour.
WMAQ—Fanny Brice program [N].
WLS—Earl Godwin, comm. [B].
WBBM—Suspense, drama [C].
WGES—Polish Variety hour.
WIND—News; Musical program.
WEDC—Czech Drama hour.
WCFL—Current news.
7:15—W-G-N—Gracie Fields' show.
WLS—Lum and Abner, sketch [B].
WCFL—Musical: Know Answer?
7:30—W-G-N—The Human Adventure[M].
WGNB—The Human Adventure[M].
WWZR—Dinner music.
WBBM—Death Valley Days [C].
WLS—America's Town Meeting [B].
WMAQ—The Aldrich Family [N].
WCFL—Let's Learn Spanish.
WIND—Capt. Michael Fielding.
7:45—WIND—Time to Remember.
7:55—WBBM—Bill Henry, news [C].
—W-G-N—Gabriel Heatter [M].
8 WGNB—The Concert Hall.
WWZR—Piano Interludes.
WDLM—News: Thoughts and Tunes.
WBBM—Maj. Bowes' amateurs [C].
WENR—Amer. Town Meeting [B].
WMAQ—Bing Crosby's prog. [N].
WCFL—News; job news reports.
WGES—Lithuanian hour.
WIND—News; Amer. Women [C].
8:15—W-G-N—Charles Irving, news.
WWZR—Gypsy Melodies.
WCFL—Treasury Star Parade.
8:20—WIND—Intermezzo.
8:30—W-G-N—Treasure Hour of Song[M].
WWZR—Concert Classics.
WBBM—Dinah Shore program [C].
WIND—Musically Speaking.
WENR—Spotlight: Art Kassell [B].
WMAQ—J. Davis-J. Haley show[N].
WCFL—Labor News flashes.
WSBC—Greek Orthodox church.
8:45—WGNB—Sketchbook program.
WIND—Dr. Gerhard Schacher.
WCFL—Any Bonds Tonight?
8:55—WENR—Story Dramas.
—W-G-N—Ray Clapper, news [M].
9 WGNB—News; also WCFL, WIND.
WWZR—Music for War Workers.
WMAQ—Abbott and Costello [N].
WENR—Raymond Gram Swing [B].
WSBC—Grecian Melodies.
WBBM—The First Line [C].
9:15—W-G-N—Dale Carnegie [M].
WIND—Hans Muenzer's ensemble.
WENR—Songs of Good Cheer.
WCFL—Serenade program.
9:30—W-G-N—Swing's the Thing.
WWZR—Waltz Time.
WBBM—Here's to Romance [C].
WIND—Nine-Thirty Edition.
WCFL—Wings to Victory [B].
WMAQ—The March of Time [N].
WENR—Dance Time.
9:45—WIND—Jeri Sullivan, songs [C].
WENR—News reports.
—W-G-N—Fulton Lewis Jr., news.
10 WWZR—The Concert Hall.
WMAQ—Fred Waring Time [N].
WIND, WCFL—News reports.
WENR—Symphonette, M. Piastro.
WBBM—I Love a Mystery [C].
10:05—WIND—Symphonic hour to 11.
10:15—W-G-N—Chicago at Night.
WBBM—Serenade program.
WCFL—Don Artiste, pianist.
WMAQ—Hub Jackson, news reports.
WGES—We Have Met the Enemy.
10:30—W-G-N—Charles Irving, news.
WWZR—Spotlight Varieties.
WCFL—Music Lovers' program.
WGES—All-Slavic program.
WMAQ—Bob Burns' program.
WBBM—Eugene Read, news.
WENR—Toast to America's Allies.
10:45—W-G-N—World's Front Page.
WBBM—Salute to Victory.
WENR—News; Rhythm at Random
—W-G-N—News; Musical Notes.
11 WWZR—Music for War Workers.
WENR, WIND, WBBM—News.
WSBC—Gospel and Folklore.
WMAQ—News; Moment Musical.
11:05—WIND—Music for Everybody.
WBBM—The Clevelandaires [C].
11:10—W-G-N—Jimmy Joy's orchestra.
11:15—WMAQ—Design for Listening [N].
WENR—Lew Diamond.
11:30—W-G-N—Griff Williams' orch. [M].
WBBM—Boyd Raeburn's orch. [C].
WCFL—Extravaganza prog.: news.
WENR—Eddie Oliver's orch.; news.
WIND—Count Basie's orch.
—W-G-N—News; Lawrence Welk.
12 WBBM—News; Jimmy Blade's orch.
WENR—Music You Want.
WMAQ—Pot Luck and news.
WIND—News; Night Watch.
12:15—W-G-N—Eddy Howard's orch.
12:30—W-G-N—Del Courtney's orchestra.
WENR—Another Dance; news.
WBBM—Nick Brodeur's orchestra.
1:00—W-G-N—News roundup.
WIND—News; also at 2, 3, 4, 5.

Listeners' Choice

SPECIAL EVENTS.

Noon—WMAQ—Elizabeth Hart presents Brig. Gen. Leo Boyle, Col. E. L. Belt.
3:00 p. m.—WMAQ—Rose bowl luncheon: Bill Stern, Ralph Welch, Jeff Cravath.
7:30—WLS-WENR—Town Meeting of Air discusses feeding European children.

VARIETY, COMEDY, AND DRAMA.

12:30 p. m.—W-G-N—Let's Be Charming, with Julia Sanderson and Pat Barnes.
1:15—W-G-N—Soldiers with Wings. Guest: Jerry Colonna, comedian.
6:30—WLS—Out of the Shadows, drama.
7:00—WBBM—Suspense: Margo, Elsa Lanchester, Janet Beecher in drama.
7:00—WMAQ—Fanny Brice-Frank Morgan show with Hanley Stafford, John Conte.
7:30—W-G.N, WGNB—Human Adventure: History of American humor.
8:00—WMAQ—Bing Crosby, with Trudy Erwin, Charioteers. Guest: Cass Daley.
8:30—WBBM—Dinah Shore show, with Cornelia Otis Skinner and Roland Young.
8:30—WMAQ—Joan Davis-Jack Haley show. Guest: George Jessel.
9:00—WBBM—First Line, dramatization.
9:00—WMAQ—Abbott and Costello program. Guest: Bert [Mad Russian] Gordon.
10.30—WMAQ—Bob Burns show, with Rose bowl coaches as guests.

MUSIC.

Noon—WAAF—Symphonic hour: Prokofieff's "Lt. Kije" suite.
2:30 p. m.—WJJD—Concert hall: "Grand Canyon" suite by Ferde Grofe.
8:30—W-G-N—Treasure Hour of Song, with Licia Albanese, Francesco Valentino.
9:30—W-G-N—Swing's the Thing: Bob Trendler, Janette Davis, Gene Baker.
10:05—WIND—Symphonic hour: Stravinsky's "Suite de Pulcinella."

ON SHORT WAVES

LONDON.

The following short wave programs may be heard over GRC, 2.91 meg., 102.9 m.: GSL, 6.11 meg., 49.1 m.:
4:15 p. m., London Calling; 4:30, Front Line Family; 4:45, news; 5, Hello, Children; 5:45, news; 6:30, Daily Roundup; 7, London Letter; 7:15, Listening Post; 8:00, news; 9:45, news and commentary; 10, radio newsreel; 11:30, late news reports.

VICE PRESIDENT? NOT CANDIDATE, SAYS IOWA CHIEF

Des Moines, Ia., Dec. 29 [Special]. Gov. B. B. Hickenlooper today said he is not a candidate for the Republican Vice Presidential nomination. His statement was issued in reply to a suggestion from Iowa G. O. P. headquarters yesterday that he would be an admirable choice for the nomination.

"I am not a candidate for Vice President," Hickenlooper said. "I appreciate the compliment, but I entertain no thoughts of being a candidate."

State Republican headquarters had said the Iowa governor had been getting "unusual calls for speeches in other states," and attributed it to a desire of Republican leaders to "look over Iowa's governor and see him in action."

Hickenlooper is expected to announce next month as a candidate for United States senator.

Mrs. Kelly to Be Honored for Service Center Work

Mrs. Edward J. Kelly will be cited as "the woman who has done the outstanding war job for the year 1943" during a Supper Interlude radio program at 6:30 p. m. Friday over station WMAQ. Chairman of canteens at the Chicago service men centers, Mrs. Kelly has played an active part in creating and maintaining the centers which represent Chicago's hospitality to service men and women.

BENES FLIES TO TEHERAN.

TEHERAN, Iran, Dec. 29 [AP].—Dr. Eduard Benes, president of the provisional Czech government, has arrived from Moscow by plane for an official visit in Iran. He will be the guest of the shah. Banquets and celebrations by the imperial court and the Czech colony have been arranged.

News Broadcasts

MORNING.

7:00—WBBM	8:00—WIND	10:00—WJJD
7:00—WIND	8:15—WLS	10:00—WIND
7:00—WLS	8:15—WMAQ	10:30—WLS
7:00—WCFL	8:45—WIND	11:00—W-G-N
7:15—W-G-N	9:00—W-G-N	11:00—WIND
7:15—WBBM	9:00—WAAF	11:00—WJJD
7:55—WMAQ	9:15—WCFL	11:00—WCFL
8:00—W-G-N	9:30—WLS	11:30—W-G-N
8:00—WBBM	9:40—W-G-N	11:30—WMAQ

AFTERNOON.

12:00—W-G-N	1:30—WLS	4:00—WJJD
12:00—WIND	1:30—WJJD	4:00—WIND
12:00—WJJD	1:45—W-G-N	4:45—WJJD
12:00—WCFL	2:00—WIND	5:00—W-G-N
12:25—W-G-N	2:45—WLS	5:00—WBBM
12:30—WMAQ	3:00—W-G-N	5:00—WCFL
12:30—WLS	3:00—WIND	5:00—WIND
12:45—WCFL	3:00—WCFL	5:15—WMAQ
1:00—WCFL	3:30—WBBM	5:45—WBBM
1:00—WIND	4:00—W-G-N	5:45—WMAQ

EVENING.

6:00—WGNB	8:00—WCFL	10:15—WMAQ
6:00—WCFL	8:00—WIND	10:30—W-G-N
6:00—WBBM	8:15—W-G-N	10:30—WBBM
6:00—WIND	8:45—WIND	10:45—WENR
6:00—WLS	9:00—W-G-N	11:00—W-G-N
6:15—WMAQ	9:00—WGNB	11:00—WMAQ
6:30—W-G-N	9:00—WCFL	11:00—WBBM
6:45—WMAQ	9:00—WENR	11:00—WENR
7:00—WCFL	9:00—WIND	11:00—WIND
7:00—WLS	9:45—WENR	11:55—WCFL
7:30—WIND	10:00—W-G-N	12:00—W-G-N
7:55—WBBM	10:00—WIND	12:00—WIND
8:00—W-G-N	10:00—WCFL	1:00—W-G-N

SPARKS LASHES FBI ENTRY INTO LETTER FURORE

Withdraws Offer to Let Biddle See Note.

BY JOHNSON KANADY.
[Chicago Tribune Press Service.]

Washington, D. C., Dec. 29.—C. Nelson Sparks, author of "One Man—Wendell Willkie," today branded the entrance of the FBI into the political whirlpool created by his book a "glaring example" of what can take place under a "highly personalized form of government."

Harry Hopkins, Presidential adviser, called the FBI into the case after charging that a letter, which the book quotes as having been written by Hopkins to Dr. Umphrey Lee, president of Southern Methodist university, Dallas, was a forgery. Two FBI agents called on Sparks at his Akron, O., home and asked Sparks to "loan" the letter to Atty. Gen. Francis Biddle. Sparks refused, but offered to bring the letter to Washington and show it to Biddle personally.

Called a Forgery.

Today, in a letter to Biddle, Sparks withdrew the offer to present the letter voluntarily and told Biddle that if he wants the letter he must get it legally. Sparks said the decision to withdraw the offer he had made to Biddle was occasioned by Hopkins' direct charge that the letter, which is in Sparks' possession, is a forgery.

The letter has been reproduced in newspapers of the nation, complete with a signature said to be that of Hopkins. In the book Sparks uses the letter in presenting his case that President Roosevelt, working thru Hopkins and others, is attempting to influence the Republican choice of a Presidential candidate. The letter predicts the nomination of Willkie by the G. O. P. Sparks has repeatedly said the letter is genuine, and that he can prove it.

Produces Photostatic Copy.

Hopkins first denied he had written the letter last week, and Lee denied he had received it. Sparks then produced a photostatic copy of the document, resulting in Hopkins' charge that it was a forgery and the calling out of the FBI to prove Hopkins' case.

Sparks' letter to Biddle, mailed today in Washington, related that when the FBI men in Akron called on him, on Biddle's orders, Sparks said he would be willing to show the alleged Hopkins letter to Biddle personally. Sparks' letter to Biddle continues:

"I had not then read Mr. Hopkins' public statement in regard to the authenticity of the letter.

"Since reading the direct charge made by Mr. Hopkins that the letter I hold is a forgery, and later learning of the method that he used to publicize the federal bureau of investigation into a national political campaign, I have concluded that the method used by you to secure the letter is wholly un-American and a glaring example of what can happen to the rights of any or all American citizens under a highly personalized form of government, call it what you may, communism, fascism or new dealism.

Proceed Thru Laws.

"I, therefore, wish to advise you that, if you desire to see the original letter written by Mr. Hopkins to Dr. Lee, which I hold, and which came to me in a perfectly legal manner, you should proceed thru those channels made available to you thru laws enacted by congress."

A congressional investigation of the charges made by Sparks in the book is in the offing. Sen. William Langer [R., N. D.] has a resolution calling for such an investigation pending before a senate privileges and elections subcommittee. Hearings are expected to open soon after the senate returns Jan. 10.

Roosevelt Has a Cold, Stays in His Quarters

Washington, D. C., Dec. 29 (AP).—President Roosevelt has a head cold today and his physician, Rear Adm. Ross T. McIntyre, suggested he remain in his White House quarters. No appointments were scheduled during the day.

NUTS AND JOLTS By Bill Holman

REFUSE TO DROP M'CORMICK FOR PRESIDENT MOVE

'Draft' Is Pressed Tho Publisher Declines.

BY GEORGE TAGGE.

Petitions to draft Col. Robert R. McCormick, editor and publisher of THE TRIBUNE, as a candidate for President in the Illinois preferential primary will continue to be circulated despite Col. McCormick's statement that he does not wish his name to be used in this way, according to a statement issued yesterday by William J. Grace, secretary of the Republican Nationalist Revival committee.

Chairman Ben Berve of the Republican state central committee had asked Col. McCormick for "an expression from you on this all-important subject." Col. McCormick replied that he had joined in the fight to keep America free as editor and publisher of THE TRIBUNE, and if he allowed his name to be used in the primary he would have to give up this activity.

This would be tantamount to forsaking an activity of proved value for one of uncertain value to his country, Col. McCormick wrote to Berve.

Paraphrases Adm. Farragut.

The statement of Secretary Grace said in part:

"Paraphrasing Adm. Farragut, we say, 'Damn the politician torpedoes! Full speed ahead for the people.' The 'Draft McCormick' movement didn't ask Col. McCormick to allow the use of his name, and it will not be stopped by the exchange of letters.

"The petition signing will go on. The McCormick for President petition will be filed in time.

Aim: Save Our Republic.

"The Berve letter speaks about being 'flooded with communications from citizens, officials, and Republican leaders thruout the state urging Col. McCormick as a Presidential candidate.' The only official action that Berve can take as an American citizen is to offer some leadership to these people who he says are flooding him with communications. But the New Deal idea is [and it's in the Republican party, too] to veto the people.

"This is not a fake like the 1940 'Draft Roosevelt' movement. This is a real, people's movement to draft a man into leadership to save our Republic."

Secretary Grace said a meeting of his executive committee will be held tonight at 82 West Washington street to discuss the matter.

LAKE COUNTY, IND., INSTALLS OFFICIALS JAN. 1

Four Lake county [Ind.] public officials will be sworn in at 2 p. m. Saturday by Judge W. J. Murray of Criminal court in Lake county's courthouse at Crown Point, Ind. All the four, elected in 1942, are Democrats, two of them incumbents: Walter Mybeck, Crown Point, who will start a second four year term as clerk of Lake County Circuit court; Frank R. Martin, Hammond, who will begin a second two year term as county treasurer; Dr. J. Robert Doty, Gary, now deputy coroner, who will become coroner for a two year term, and Joseph Klen, Munster, chosen county commissioner for 3 years.

Employers' Aid Ends Graft of 12,072 Reliefers

Coöperation of approximately 3,800 employers in the last seven years enabled the Chicago welfare administration to shut off relief to 12,072 persons who were revealed to be working while on aid rolls. George J. Klupar, welfare commissioner, reported yesterday. Relief for this number of persons for one month would have cost $362,160, Klupar estimated.

"YEAR AFTER YEAR ONLY Fine BEER"
City Club
BREWED BY Schmidt's ST. PAUL

MOVE TO ENTER MACARTHUR IN STATE PRIMARY

The first formal step to enter the name of Gen. Douglas MacArthur in the Illinois Presidential preference primary was taken yesterday by the Gen. Douglas MacArthur for President club.

Announcement was made that petitions to have MacArthur's name printed on the Republican ballot for the primary next April 11 were being mailed to Republican county chairmen and officials, precinct committeemen, and others for circulation among Republican voters thruout the state. When sufficient signatures have been gathered, Joseph P. Savage, president of the club, said the petitions will be filed with the secretary of state.

Propose to Draft Him.

Gen. MacArthur's home address is given in the petition as the Plankinton hotel, Milwaukee, Wis., the address from which the club says the general is registered.

In a letter transmitting the petitions to Republican party officials, Savage said:

"We have not consulted with Gen. MacArthur, either directly or indirectly, nor do we propose to do so. The club is founded on the principle that it is the inalienable right of the American people to draft any citizen for service to his country, and particularly in a time of peril. The first President, Gen. George Washington, was drafted. We propose to draft Gen. Douglas MacArthur as a candidate in the primaries for President of the United States."

Consent Isn't Required.

Under the Illinois law, the letter declared, petitions may be filed in the preferential primary for President without the consent of the candidate.

The "draft MacArthur" movement, the letter said, has now been organized in Missouri, Massachusetts, Ohio, West Virginia, Montana, Wisconsin, Minnesota, California, and Indiana. Sen. Arthur H. Vandenberg [R., Mich.], a leader in the MacArthur movement, was recently quoted as saying he believed the general would not refuse the Republican nomination.

SURROUNDED

Manhattan is an island surrounding The Taft. The Taft surrounds you with comfort!
2000 ROOMS, BATH AND RADIO
HOTEL TAFT ALFRED LEWIS, MGR.
7th AVE. AT 50th ST. NEW YORK 19
TIMES SQUARE AT RADIO CITY
BING & BING MANAGEMENT

CASH FOR YOUR DIAMONDS
Sell now! Your diamonds have increased in value.
Bring your diamonds to us for highest prices.
Cash is paid immediately.
Member Chicago Assn. of Commerce
AMERICAN DIAMOND SYNDICATE
37 S. Wabash—3rd Flr.

DRINK Coca-Cola 5¢
TRADE-MARK

Gimbel's RESTAURANT 30 WEST RANDOLPH
Our Complete Luncheons and Dinners Are Still the Greatest Fine Food Values in Chicago

[ADVERTISMENT]

P-47 Thunderbolt Ace Runs Score to 13

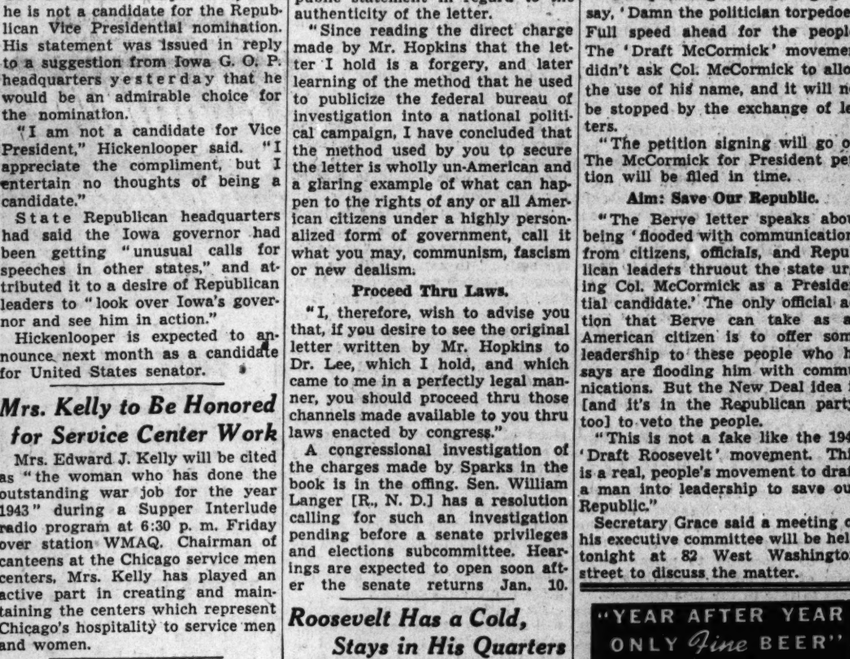

"... leading ace of the Eighth Air Force destroyed three Nazi fighters to boost his total to thirteen. This is half the number downed by America's leading ace in World War I. His P-47 Thunderbolt group shot down twenty-six enemy planes for a loss of one..." The **THUNDERBOLT** is designed and built by **REPUBLIC AVIATION** Corporation, Farmingdale, L. I., New York and Evansville, Indiana.

ANSWER HIS S. O. S.

GET A JOB NOW—BUILDING AMERICA'S GREAT SECRET WEAPONS!

Like every fighting man, he's counting on you to help "give him the goods"! You *can't* let him down! Every plane—every ship *must* be radar and radio equipped. Today—more than ever—the need for these magic "ears and eyes" is *urgent!* And—every single minute you spend helping to make them *will count toward saving the lives of our fighting men!*

Because these invaluable instruments are in *urgent demand*, the *Emergency Committee* of Chicago's *radar and radio industries* makes this appeal to *all women* not employed full-time in a war-useful job. Your country needs your help! Join forces now to bring the day of Victory nearer!

Radar and radio work has always been highly desirable to women because it's easy to do—clean—no heavy lifting—and *pays well!* All of Chicago's radar and radio industries offer modern and comfortable working conditions. Excellent health and medical services are available to all employees.

Take action today! Apply for one of these important jobs. No experience or special knowledge is necessary. You will receive *full pay* while learning your vital role of a *useful home-front worker!*

Apply at once!

WAR MANPOWER COMMISSION'S
UNITED STATES EMPLOYMENT SERVICE
Apply at your nearest USES office!

5308 Lawrence Ave.	817 Exchange Ave.	4810 W. Cermak Rd.
4556 N. Kenmore	453 W. 63rd St.	Cicero
4207 Armitage Ave.	751 E. 63rd St.	1033 Davis St.
913 W. Montana	4711 S. Parkway	Evanston
4812 W. Madison	56 E. 110th St.	807 W. Madison St.
908 N. Michigan Blvd.	8657 Commercial Ave.	Oak Park

RADAR-RADIO INDUSTRIES OF CHICAGO

Admiral Corporation
Aladdin Radio Industries
Anchor Tool & Die Company
Automatic Electric Company
Belmont Radio Corporation
Chicago Transformer Corporation
Cinch Manufacturing Company
Coil Engineering & Mfg. Co.
Crescent Industries, Inc.
Crowe Nameplate & Mfg. Company
Electrical Research Laboratories
John E. Fast & Company
Galvin Manufacturing Corp.
Gardiner Metal Company
General Magnetic Corp.
Edwin I. Guthman & Company
Haber Screw Products Company
The Hallicrafters Company
Howard Radio Company
Imperial Molded Products Co.
Jensen Radio Mfg. Company
Lamicoid Fabricators
Majestic Radio & Television Cor

SURE, VICTORY'S IN BAG! YOUR OLD PAPER ONES

Every Scrap Is Needed to Win the War.

(Picture on back page.)

BY RITA FITZPATRICK.

Chicago must take the waste out of waste paper!

With the new year, the city opens one of its most important war salvage campaigns, the collection of thousands of tons of waste paper urgently needed for the production of war and civilian material and for the shipment of ammunition and food to the fighting fronts.

This was announced yesterday by John R. Robinson, salvage campaign director for the Chicago Newspaper Publishers' association, which is spearheading the drive thruout the Chicago metropolitan area with the coöperation of the office of civilian defense and the public and parochial schools.

He Means Every Scrap!

Waste paper means every scrap of paper not in use, Robinson explained. It means newspapers, magazines, cardboard boxes, correspondence, house organs, and advertisments. Waste paper that is contributed eventually means containers for ammunition, army rations, and blood plasma; important parts of bomb fins, parachute flares, cartridge paper, fuses, gas mask canisters, helmets, and targets.

This Chicago campaign is part of a nation-wide drive to salvage 2 million additional tons of waste paper necessary to meet the demand of paper mills thruout the country. "Save a Bundle a Week and Save Some Boy's Life" is the national slogan.

Housewives, school children, fraternal and civic organizations are asked to coöperate as an important contribution to the war. Altho Chicago is the waste paper center of the nation, producing 1,500 tons of waste paper daily, its task is to increase the output by 800 to 1,000 tons per day.

Paper mills thruout the country must run at full production 24 hours a day, seven days a week, to meet war time demands. At present 25 mills are shut down and 100 are working on a part time basis.

Here's What Waste Makes.

The salvaging of scrap paper takes on significance when it is realized that 100 pounds can fill any one of the following orders: 200 containers for blood plasma to be shipped overseas, 650 cartons for army ration K, 1,470 emergency boxes for lifeboat rations, 50 containers for 75 millimeter shells, or 2,128 cartons each made to hold 15 50-millimeter bullets.

One hundred pounds of waste paper is a bundle as high as a housewife's broom.

The Chicago campaign will be divided into three parts, Robinson said. The first operation will be a curb side pickup Jan. 15 of waste paper thruout the city's 50 wards by 1,500 city, army, and private trucks. Housewives will not be paid for their scrap in the curb side pickup, because proceeds will be given to the city's service men's centers.

School Collection Next.

On Jan. 17, a collection will be made from 569 public and parochial schools thruout the city. Each school will conduct its own drive and funds from the sale of the scrap will go into each school's coffers. It is expected that the curb side collections will be monthly and the school collections every two weeks.

The third division of the drive will concentrate on large apartment and business buildings under the direction of the Flat Janitors' union. Because of the large quantities of paper expected to be salvaged, the janitors will sell directly to dealers.

Plans for the drive will be outlined to six divisional office of civilian defense chairmen and 14 of their assistants this afternoon at a meeting called by William L. McFetridge, salvage director for the Chicago metropolitan area; Walter Roy, assistant director of the OCD, and Robinson. The meeting will be held in OCD headquarters at 23 North Wacker drive.

A house to house canvas by 16,784 block captains thruout the city will be planned.

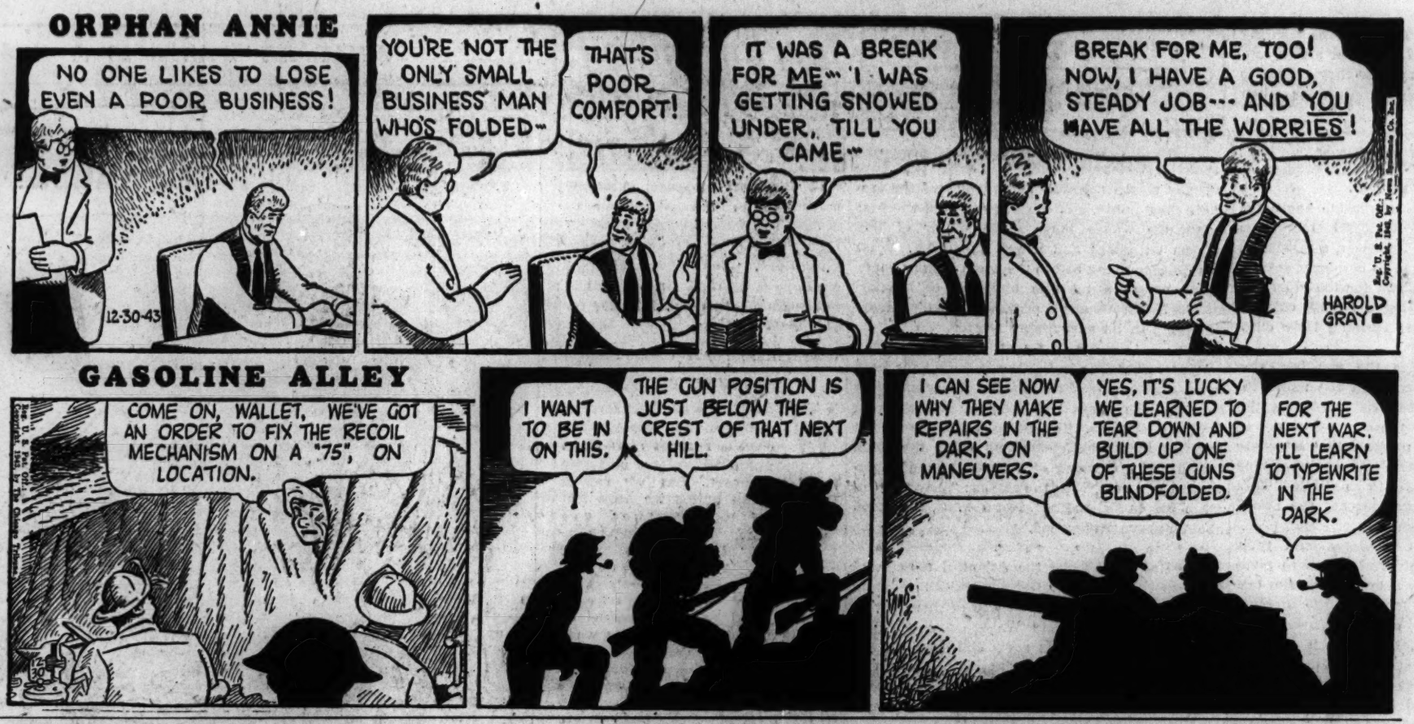
ORPHAN ANNIE
NO ONE LIKES TO LOSE EVEN A POOR BUSINESS!
12-30-43
YOU'RE NOT THE ONLY SMALL BUSINESS MAN WHO'S FOLDED--
THAT'S POOR COMFORT!
IT WAS A BREAK FOR ME--- I WAS GETTING SNOWED UNDER, TILL YOU CAME---
BREAK FOR ME, TOO! NOW, I HAVE A GOOD, STEADY JOB--- AND YOU HAVE ALL THE WORRIES!
HAROLD GRAY
GASOLINE ALLEY
COME ON, WALLET, WE'VE GOT AN ORDER TO FIX THE RECOIL MECHANISM ON A "75", ON LOCATION.
I WANT TO BE IN ON THIS.
THE GUN POSITION IS JUST BELOW THE CREST OF THAT NEXT HILL.
I CAN SEE NOW WHY THEY MAKE REPAIRS IN THE DARK, ON MANEUVERS.
YES, IT'S LUCKY WE LEARNED TO TEAR DOWN AND BUILD UP ONE OF THESE GUNS BLINDFOLDED.
FOR THE NEXT WAR, I'LL LEARN TO TYPEWRITE IN THE DARK.

HERE'S HOW TO PACK WASTE PAPER JAN. 15 FOR PICKUP AT CURB

In preparation for Chicago's first curb-side collection of waste paper on Jan. 15, housewives are requested to divide all scrap paper into separate bundles of newspapers and paper sacks, magazines, cardboard boxes, and wastebasket paper. Each bundle should be 12 inches high and tied securely in criss-cross fashion. Cardboard boxes should be flattened and wastbasket paper may be packed in boxes or sacks. Magazines and book bundles may be 18 inches high.

The same instructions apply to bundles of paper to be carried to public and parochial schools by pupils for collection on Jan. 17.

SUIT TO COLLECT $782,000 TUNNEL TAXES PLANNED

County Treasurer Victor L. Schlaeger announced yesterday that he would soon file a Skarda receivership suit to collect back taxes of $782,000 levied against the Chicago Tunnel company. The years involved are 1929 to 1942.

The tunnel system, which is mainly under the loop, carries a considerable amount of coal and other freight to large buildings. It has been in operation for many years and cost millions of dollars, on which the owners have had little or no return.

Under the Skarda law the treasurer establishes a receiver to collect receipts from the property and retain for taxes all except necessary operating expense.

A Lonely Heart Is Held for Posing as G-Man

Edward Clark, alias James E. McIntyre, 43 years old, of 1915 Lincoln Park West, who allegedly represented himself as a federal bureau of investigation agent when he met Mrs. Louise Bentley of 5060 North Winchester avenue at a lonely hearts club dance, yesterday was bound over to the federal grand jury by United States Commissioner Edwin K. Walker. His bond was placed at $2,000. Mrs. Bentley said that she was so impressed with Clark that she lent him $25.

Infant Seriously Burned in Yule Tree Lights Fire

Joseph Thomas Jr., 5 months old, was in Mercy hospital, Gary, last night with burns received when defective Christmas tree lights set fire to the home of Mr. and Mrs. George Bellar, 256 Tyler street, Gary. The baby's mother, Mrs. Doris Thomas, died in childbirth, and his father, Joseph Sr., 23 a soldier, is in a Nashville, Tenn., hospital. The Bellars, who have been caring for the infant, went to a movie last night leaving the child with their son, Wayne, 13.

CAFE MAN HELD UP.

Two teen age boys last night robbed Mike Torres in his restaurant at 1204 South Paulina street of $14, he told police.

NEWSPRINT CUT BY WPB DESPITE BIGGER SUPPLY

Government Needs to Get Priority.

New York, Dec. 29 (AP).—Newspapers all over the United States will be slimmer after this week as a result of a war production board decision today to withhold from them part of the newsprint paper which Canada has offered to supply for the printing of vital war and domestic news.

Canadian paper mills supplied 210,000 tons of newsprint monthly during 1943. In early fall they figured prospects were for 182,000 tons monthly in 1944, but last week reported an improved wood supply and offered to furnish 200,000 tons. The WPB, however, issued a curtailment order holding to the 182,000 ton figure.

Harold Boeschenstein, WPB forest products bureau chief, asserted in Washington today the new restrictions on newsprint use must go into effect Jan. 1.

Order "Definite and Final."

"There is no possibility that the graduated scale restrictions on the use of newsprint in the first quarter of 1944 can be relaxed or the effective date of the first quarter order postponed," Boeschenstein said.

"That is definite and final."

His statement was in answer to an inquiry as to the possibility WPB might decide now whether the changed Canadian situation affected its position.

"Recent additional, unexpected, and very large strategic requirements for nonnewsprint paper by the army and navy dictate the absolute necessity for maintaining the restrictions on newsprint," Boeschenstein explained. "Vital paper for use in military operations must be made available. It cannot be furnished by easing newsprint restrictions."

Different Type Required.

In Montreal, Canadians said last week that war requirements are for paper made of chemical pulp, while newsprint is made of groundwood pulp. Canada's paper industry, chiefly a producer of the newsprint type pulp, contends its chemical pulp facilities are incapable of furnishing the quantities of chemical pulp asked.

Canadians also hold that part of the reason back of the WPB decision to enforce a 23.6 per cent curtailment is the fact that chemical pulp is a necessary material in the manufacture of magazine paper and that since magazines thus would have to be curtailed, newspapers must share an equal burden, even tho the newsprint situation is different.

"Our over-all pulp and paper situation is desperate," Boeschenstein's statement today said.

"For example, Canada furnished us 1,600,000 cords of pulpwood for nonnewsprint paper manufacturers in 1943. Canada's commitments for 1944 called for furnishing us 1,250,000 cords of pulpwood. Now we are informed that it may be impossible to supply even that reduced total, altho Canadian newsprint exports of 182,000 tons monthly may be increased.

Outlook Held Dark.

"The Canadian newsprint export commitment was based on an estimated Canadian pulpwood cut of 6,500,000 tons of pulp [pulpwood] for conversion by Canadian plants.

"Our most recent advices indicate that the pulp available may not exceed 6,200,000 tons. These figures permit no optimism about the paper outlook.

"Let me reiterate that any relaxation of the restrictions on the use of newsprint in the first quarter of 1944 is impossible, in view of our known military requirements and the probable reduction in the pulpwood Canada will export to us."

Ethiopia Buys a House for Washington Legation

Washington, D. C., Dec. 29 (AP).—Ethiopia, first invaded nation wrested from the axis, has bought a legation in Washington for its minister, Blatta Ephrem Tewelde Medhen, who presented his credentials Nov. 9. Located at 2134 Kalorama road, near the former embassy of France and the legation of Thailand, it belonged to Frederick Sterling, former United States minister to Sweden. Fifty-three nations now have accredited representatives to the United States.

G. O. P. ASPIRANTS PRESENT CLAIMS TO COUNTY JOBS

DempseyHeadsGroup Scanning Prospects.

Twelve Republican Cook county central committee members yesterday began to interview aspirants for county offices, with the promise that all of next week at least will be devoted to this preliminary to making up a slate for indorsement by the regular organization.

Chairman John T. Dempsey of the subcommittee on candidates said that the hearings on qualifications and backers will be thoro. This group will call in some potential candidates on its own initiative, he said.

Aspirants Seek Various Offices.

Those who appeared yesterday, their wards, and the offices sought were: Arnold L. Lund of Riverside, state's attorney; Dr. Harry E. L. Timm, 10th ward committeeman, coroner; Alfred O'Connor, 10th ward, Superior court clerk; Michael Rudnik, 41st ward, sanitary district trustee; Henry Perlman, 41st ward, Municipal court judge.

Also Arthur B. Dehmlow, 46th ward, sanitary district trustee; John Filpi, 46th ward, Municipal court judge; George M. Schatz, 5th ward, Municipal court judge; W. J. Roehler, 17th ward, recorder of deeds; Anthony Olis, 7th ward, sanitary district trustee.

The subcommittee to sift aspirants is made up of two committeemen from each area: North, northwest, south, southwest, west, and country townships.

Just before Monday's meeting, Chairman Dempsey and downstate county leaders will receive from State Treasurer William G. Stratton his decision on their request that he pull out of the race for secretary of state and run for Supreme court clerk.

Slate 1944 Delegate Candidates.

Republicans are moving swiftly to slate candidates for delegates to the 1944 national convention.

At a 3d congressional district meeting, the organization spokesmen agreed upon William H. Reid, 16th ward committeeman, and County Commissioner John Mackler of Chicago Heights.

Petitions have been printed for the candidacies of James S. Kemper and Henry Pope Jr., both business men, in the 10th district. Edward L. Ryerson, steel manufacturer, is almost certain to be a candidate in the 9th district, where the question of whether State Auditor Arthur C. Lueder will be a delegate at large is holding up decisions; a meeting of ward leaders will be held Tuesday night. The 2d district will meet Jan. 9 to discuss delegates.

ONLY TWO DAYS REMAIN TO USE 'BONUS' POINTS

Only two days remain in which consumers may utilize the five point pork "bonus" authorized by the OPA, Alex Elson, acting regional administrator, said. Spare stamp 1 in book 4 will be honored until midnight tomorrow for any cut of fresh or cured pork.

Retail dealers must file their applications for ration tokens by Jan. 8. The tokens will be put into use Feb. 27 as change for both meat and processed food coupons.

Held Under $5,000 Bond on White Slave Charge

Accused by federal bureau of investigation agents of illegally transporting young women from Gary, Ind., to Benton Harbor, Mich., and from Benton Harbor to South Bend, Ind., Eugene Sullivan, 33 years old, was held in Hammond last night under $5,000 bond, pending a hearing on a Mann act charge. A 27 year old Gary woman was held as a material witness.

Army Plane Unreported 13 Hours After Takeoff

An army P-38 plane from Love field, Tex., en route to Newark, N. J., which took off here at 12:40 p. m. yesterday, was unreported at 1:30 a. m. today. No information was available on the identity of the pilot.

COMPLETE INCLUDING ONE OF OUR FAMOUS ENTREES, CHOICE OF DELICIOUS DESSERT & BEVERAGE!
SHOPPERS' & BUSINESS SPECIAL LUNCHEONS
IN THE COLORFUL RATHSKELLER FROM 55¢
IN THE BEAUTIFUL DINING ROOM FROM 65¢
RELAX AND ENJOY A DISTINCTLY BETTER LUNCHEON?
Eitel
OLD HEIDELBERG RESTAURANT
RANDOLPH JUST WEST OF STATE

[ADVERTISMENT]
NOTHING CAN DO MORE FOR YOU
in the entire field of aspirin than St. Joseph Aspirin. None faster, none safer. The world's largest seller at 10c. Also sold in economy sizes—36 tablets, 20c, 100 tablets, 35c. Demand St. Joseph Aspirin.

BUY MORE WAR BONDS

"Mother says she'll visit us during L, M, N and P—and may stay until Q—but to have plenty of Wheaties to save on stamps."

Stamp collecting used to be fun, before the days of ration stamps. But turn away from your troubles and stock up on Wheaties. Lots of nourishment. Lots of zippy flavor. And no stamps at all. What a deal! Just say "Wheaties" to your grocer. And we do mean today.

She lunches at a DRUG STORE
BUT SHE'S A MEMBER OF THE New Aristocracy

It isn't often that an advertiser discovers a huge, new market, with plenty of money to spend—a market that is available now, and can be his for years to come.

This Young Woman—the New Aristocrat—is such a market. More than a million four hundred thousand strong, she represents a readership of more than ten million*—The Ideal Women's Group.

Two things about her interest the advertiser who has things to sell now—and is building for the future.

She has ideas far from the lunch counter. Through her devotion to the motion pictures—and to her favorite Ideal Women's Group Magazine—which she regularly reads, her tastes and preferences have been educated to an increasingly high standard. Her purchases—whether drugs, accessories, fashions, furs, cosmetics, food, furniture or clothing, are guided by the motion picture and her favorite Ideal Women's Group Magazine.

She has money to satisfy her wants. After buying her full share of bonds, her surplus is still great. She is eager and able to buy now. She is a skilled worker who will continue to earn big money, carve out a future place for a family that is up to her newly established standard of living.

Whatever you have to sell, now is an ideal time to tell your story to The Ideal Women's Group readers.

You can count on their immediate and eager response *today*—plus getting your product in on the ground floor of tomorrow's continued buying.

THE "IDEAL BUY" TODAY IS
THE IDEAL WOMEN'S GROUP
The Pay-Envelope Class Magazines

TODAY'S "IDEAL" BUY!
*1,560,000 circulation (based on October 1943 issues) representing a readership of 13,260,000
99.4% voluntary newsstand sales—Rate $1.00 per page per thousand
Lowest in the entire women's group field!
We are in a position to guarantee present circulation, maintain full editorial service and provide exceptional space opportunities for advertisers, through the elimination, for the duration, of two magazines outside our IDEAL WOMEN'S group.

BUY AN EXTRA WAR BOND

This Holiday Season
can be doubly delightful with Don Q on hand for favorite Yuletide drinks. Serve it with pride at your hospitable "Open House." Don Q is Puerto Rico's favorite *quality* rum.

Product of DESTILERIA SERRALLES, INC. Ponce, Puerto Rico, U. S. A.

DON Q RUM 86 PROOF

SOLE U. S. DISTRIBUTORS: Schieffelin & Co., NEW YORK CITY • IMPORTERS SINCE 1794

Chicago Daily Tribune

THE WORLD'S GREATEST NEWSPAPER

FOUNDED JUNE 10, 1847

10 ★★ THURSDAY, DEC. 30, 1943.

ENTERED AS SECOND CLASS MATTER MAY 14, 1903, AT THE POSTOFFICE AT CHICAGO, ILL., UNDER ACT OF MARCH 3, 1879.

All unsolicited articles, manuscripts, letters, and pictures sent to The Tribune are sent at the owner's risk, and The Tribune company expressly repudiates any liability or responsibility for their safe custody or return.

The entire and absolute freedom of the press is essential to the preservation of government on the basis of a free constitution. —Daniel Webster.

MR. ROOSEVELT TRIES TO BURY HIS PAST.

Mr. Roosevelt used a lot of words and an allegory or two to explain to the Washington reporters why his administration no longer desires to be known as the New Deal. He didn't give the real reason, but he didn't have to. It was known to all those present, including, of course, Mr. Roosevelt himself.

The truth, revealed in all the recent elections, is that Mr. Roosevelt has lost his hold on the American people. He has read the returns and they tell him that the people want no more of him in the White House. Mr. Roosevelt knows there is no more magic in his slogans; on the contrary, they have become liabilities and accordingly he is tossing them into the alley and hoping to get some new ones that may serve him as well.

Mr. Roosevelt is a talented rabble rouser, but the following he has lost appears to be lost for keeps. The turn was clearly marked in 1940 and the tide against him has been rising steadily and rapidly ever since. Today he is a minority President, seeking solace in the society of his royal and dictatorial friends and angling for international political office with billions of lend-lease money and millions of American lives as bait. He was twice reelected to the Presidency with the money of the American taxpayers; he is now using the same technique on a world-wide scale.

That won't win back the American voters who have turned against him by millions. Citizens who have new money to fold in their pocketbooks do not receive it as a part of the social gains. Citizens who are not getting their share object to the dictates of the New Deal. Many of its proteges and favorites complain that it is cheating them out of what they might get if they were free to operate in a system of private enterprise and freely cash in their goods and services. These are new conditions for the political prestidigitator with his hat and rabbits.

Mr. Roosevelt knows a dead horse when he sees one. The New Deal is that nag. If the third termer is to try for a fourth term he must have a new mount. He switches to the war horse. He endeavors to make out that the New Deal had an honorable and useful career, saving the country from its internal ills until war economy came along to boost the national income and restore prosperity. In fact, Mr. Roosevelt's economic planning is something to remember with a shudder. He introduced executive order as a substitute for law. He substituted deficit financing and national debt for private investment and expansion.

Class antagonisms in the Marxist fashion were stimulated to discourage private enterprise and oppressive measures were introduced to intimidate private management and adventure capital. Special groups in agriculture and labor were subsidized or favored. The depression was fixed upon the country as a national institution and natural powers of recovery were strangled by repression. It is a habit of arbitrary and dictatorial government to seek foreign distractions and complications when internal affairs are mismanaged to the great injury of the people. Mr. Roosevelt went abroad.

Private industry converted to war uses and the drafting of ten million men for service restored the pay rolls and employment. Mr. Roosevelt now says that the New Deal is no longer needed and was not designed to meet the new requirements. He can't drop the record in that fashion. He cannot give an honorable discharge to a swindling fraud which served only the purposes of personal ambition and a willful nature. The New Deal remains as the measure of Mr. Roosevelt's purposes, intelligence, good faith, and administrative integrity. If he were not afraid of the New Deal and of his record there was no need to bury his past at the end of 1943 in order to enter 1944 as another character.

The things that glitter on the world horizon for a fourth termer are passionately desired by the man who has the third term. A forced retirement to private life would be agonizing. Mr. Churchill and Mr. Stalin seem to be assured of their places in the great acts to come. Mr. Roosevelt fears that he may be left out. To avoid that he would use any device.

The Democrats no doubt would like to find another candidate, but they are so confused and corrupted that they cannot think of anybody else. They may have hoped for a time that the effort to maneuver the Republicans into adopting the same plank on foreign relations that the Democrats will adopt at their convention would save the day, but the Republicans have shown no disposition to fall into the trap.

Mr. Roosevelt is thru and he knows it. There the matter stands. The Republicans have victory in their grasp. All they need do is to make sure that their party at its forthcoming convention does not again fall victim to the manipulations of Wall street and British imperial interests.

HICKENLOOPER SHOWS THE WAY.

Gov. Bourke B. Hickenlooper has called a special session of the Iowa legislature for Jan. 26 to pass legislation which will permit Iowa soldiers to vote. The promptness with which he acted is a tribute to his ability as an executive, and the voters of his state, as well as the Republican party which chose him as its leader, have a right to be proud of him.

Iowa has an absent voter law. The principal problems of the assembly will be to advance the deadline for candidacies and make a few other adjustments which will make it possible to have the ballots for the 1944 Presidential election printed, distributed to soldiers overseas and in domestic camps, marked, and collected in time to be tallied with the regular vote.

The problem is equally simple in a good many other states, but they, as well as the states where more extensive legislative action is necessary, would do well to follow Gov. Hickenlooper's lead and get the work done right now.

Iowa soldiers are going to be able to vote in 1944, and they are not likely to forget that Gov. Hickenlooper and the Republican party extended that privilege to them. They will be fighting and living alongside men from other states, and if those men are not so fortunate they are going to ask a lot of embarrassing questions when they return home.

CITY HALL PAY INCREASES.

The city council finance committee has voted pay increases totaling $2,795,988 for some 15,000 city employes. The increases, a maximum of $200 a year, will be given to employes getting less than $3,000 a year, except for the aldermen themselves, who are cutting a $32,340 cake in the form of allowances for running their automobiles.

Taxpayers will begrudge the pay increases less than they will the fact that the money to meet them is being raised by increasing the city's spending. Many of the city offices are so overstaffed, for political reasons, that adequate increases could be paid from salvage, merely by allowing war time vacancies to go unfilled. That would satisfy the employes, but not the Democratic ward committeemen.

To meet the pay roll increases—and their own gasoline bills—the aldermen plan to place more than $2,000,000 in new imposts on the taxpayers of the city. The fact that the increase does not appear in the general property tax bills does not alter the fact that it is an additional burden on every citizen of Chicago.

The new revenue comes in the form of new and increased fees and licenses on business. The hoary fiction that business licenses are paid by the businesses from which they are collected, rather than by the customers of those businesses, has no more weight than the theory that a tenant pays no real estate taxes because the tax bill goes to his landlord. The more the owner of an enterprise has to pay the city for the right to sell his merchandise or service the more he has to charge.

Except for a few special instances, principally saloons and places of entertainment which require special police and fire protection, there is no more justice in requiring a man to pay a license to do business in Chicago than there is in requiring every citizen to buy a license to live in Chicago. His business gets no general municipal services that he does not pay for in general property taxes. He is subject to various health, fire, and building inspections, but the cost of those inspections is easily determined and the inspection fees should be held to that cost and not treated as a source of general revenue, as they now are.

The city operates under a pegged tax levy, but it is less dependent upon general property taxes than any other local government. The city administration pretends that it is holding down taxes because its pegged levy is not increased. That is untrue. It is constantly adding to the cost of government by its increases in fees and licenses.

TEACHING THE ARMY COMMUNISM.

Cornell university fired a Communist propagandist who was revealed to be teaching Russian history to a group of soldiers in its army special training unit, and promptly hired for the job another Communist whose propaganda activities are said to overshadow those of his predecessor.

This could have been expected. Communist agents have a way of popping up to succeed each other in public jobs where they can serve the party front. Also, under the New Deal, they seldom stay fired. They leave one government pay roll to appear promptly on another.

Anyway, why is our army giving some of its men training in Russian history? Certainly, our high command doesn't expect to have an American army occupying Russia. If these soldiers are being schooled to take part in a purported joint occupation of Germany they would be better occupied in studying the history of that country, with perhaps a course in conversational Russian to help them talk things over with their Russian colleagues.

Russian history, taught by a Communist, probably means an indoctrination in Communist dogma. If our soldiers are required to submit to it under army discipline it is time that congress took a look at the curriculum of the army's specialized training program.

THE GIRL SCOUTS' DOLL SHOW FIASCO.

[St. Louis Post-Dispatch.]

An annual event eagerly awaited by the 9,000 Girl Scouts of this area is the doll show. It is the custom of the members to buy dolls each year, make clothes for them, then hold a mass exhibition before turning them over to agencies for distribution among underprivileged children. But, unless certain grown-ups have a change of heart, there will be no doll show this year.

It was to have been a bigger and better occasion than ever before this time—so big that only the convention hall at Kiel auditorium could hold it. Auditorium authorities agreed to waive the rent. But then the musicians' union stepped in. Under the terms of its contract with the auditorium, providing for the presence of 20 union members at every musical event held there, it vetoed the plan for music by a high school band. The Girl Scouts' treasury can't afford an outlay for 20 professional musicians.

For the union to try to make jobs for its members at commercial events is one thing, but to insist on the letter of its grasping regulations where a charitable, educational, recreational event for children is concerned is quite another. It is, in fact, petty, mean, contemptible, and a new low even for J. Caesar Petrillo's rough shod policies.

Test Your Horse Sense

By Dr. George W. Crane

Select the answers which you consider best. The last problem counts five points. Then look for the correct answers on page 11.

1. Which state touches only one other state in the United States of America?
   Florida Delaware Maine Rhode Island
2. A "squeeze play" should make one think of which sport?
   Baseball Football Tennis Golf
3. The mastoid bone is in which part of the human body?
   Leg Pelvis Head Spinal Column
4. Which one of the following birds is the largest? **Quail Crow Dove Robin**
5. Which one of these organs of the body will float in water?
   Liver Heart Kidney Lung
6. Emerson called the eye the window of the soul, but the lens can grow milky and thus becloud vision or fail to focus images properly on the retina. You deserve one point for each correct identification of the lenses pictured herewith.

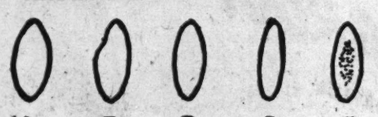

— Astigmatism; —Normal lens; —Cataract; —Nearsighted; — Farsighted.

Score yourself as follows: 0-2, poor; 3-6, average; 7-8, superior; 9-10, very superior. [Note—The last question counts five points.]

[Reg. U. S. Pat. Off.: Copyright: By The Chicago Tribune.]

A LINE O' TYPE OR TWO

Here to the Line, let the quips fall where they may. Reg. U. S. Pat. Office

FORTY YEARS AGO.

Today marks the 40th anniversary of the Iroquois theater fire, a civic catastrophe of the first magnitude whose horrors the editor of this column witnessed and helped to report. What was Chicago doing before the doom of fiery vapor swept across a matinee audience of holiday-makers? The theater's program provides many sidelights in its advertising matter.

* * *

Winter vacations in California must have been in the public mind, for two railroad systems were ringing bells about this form of recreation in full-page displays. The Santa Fe spoke of the luxuries in its buffet-smoking cars; the Rock Island had a drawing of a plump young fisherwoman in a boat, with the slogan: "Any one can catch fish in California." Not a word, of course, about unborn Hollywood.

* * *

The Kaiserhof [now the Atlantic] announced the merits of its new German restaurant, and Becker and Jackson thought well of their Ceylon café, at Lake street and Wabash avenue. The College inn, then in its early childhood, waved the flag for 30 seats of learning, with the University of Chicago and Cornell, alma maters of Gene and Ernest Byfield, sons of the management, in places of honor.

* * *

Samuel Eberly Gross, realtor and author of "The Merchant Prince of Cornville," offered to sell two-and-a-half story houses on Ellis and Greenwood avenues, between 52d and 53d streets, for $7,000-$8,500. [Small cash payment; $50 a month thereafter.] He printed two tempting pictures of these domiciles, which are probably still in use.

* * *

Overcoats of almost ankle length were worn with iron hats, according to information from Mossler & Co., who sold them for $15-$35. They were in three styles: The Du Barry or skirt coat, the Maxim or swagger coat, and the Surtout or flare coat.

* * *

The Iroquois theater boasted that it was "absolutely fireproof." The scale of ticket prices was from $1.50 to 50 cents. . . . The Illinois theater was giving "Ulysses," a drama in blank verse by Stephen Phillips; Powers' had W. H. Crane in a comedy called "The Spenders."

[Copy of Iroquois program from the collections of L. E. Dicke.]

HOLIDAY VISIT TO GRANDSON.

(M'Tavish III.; born Nov. 19, 1943.)

The season's compliments, wee tad!
Richt frae the heart I greet ye.
Ye are a braw, a bonny lad—
Mon, am I glad tae meet ye!
I thought tae see in mither's lap
A baby like a doll;
But here I find a lusty chap
Wi' oodles on the ball.
The future, be it fair or dark,
Whatever fate may make it,
Wi' what's behind its question mark—
Ye look like ye can take it.
"I think that a more wondrous child
Ne'er graced a parent's knee,"
Opines yer sweet young mither, Jean—
And I agree. M'Tavish.

Trans-Atlantic English.

Letters from American soldiers in England may require translation at home, so here is a glossary of the common talk they are hearing over there:

A streetcar is a tram; a truck is a lorry; a radio is a wireless set; the top of an auto is a hood; our hood is the bonnet; fenders are wings; a wrench is a spanner, gasoline is petrol, garters are sock suspenders, suspenders are braces.

You queue up to stand in line; you book a theater seat; you go to the cinema to see the movies; you buy drugs at the chemist's, hardware from the ironmonger, dry goods from the draper, a newspaper at the kiosk; you mail a letter at the pillar box. A dime store is a bazaar; chain stores are multiple shops; checks are drafts; conductors are guards, and a legal holiday is a bank holiday. Arthur W. O'Neill.

HOLIDAY TROUBLE.

I'm dizzy of dome,
A taxi I call,
We step on the gas,
And homeward I'm swirled;
I enter my home,
I stumble and fall,
And waken my lass;
All's wrong with the world!
W. L. Hudson.

Farewell to Frank.

[Lt. Frank Handy Ward, marine corps.]

And now you are one with that stout host of winged men in God's great Ready Room, one with fearless souls who rode into the infinite and whose brothers will ride on and on until the rampant hordes of evil are smashed into gloryless oblivion.

How rich you were with the stuff of which all men are proud!

"Did I serve my mandate well?" you ask.

You gave to the last measure, did you not? You knew the odds and you took them; high in the heavens, a dot in the universe, tipping wings with eagles, calmly, coolly, you rode with the Dark Angel, unafraid.

"It's a job that's got to be done, Pop," you said.

You did it to the hilt. You lived quickly, fully; a lad in years, yet a man in every throb of your great, leonine heart.

Behind you a wealth of sacred memories, wealth for all who knew and loved you, wealth ever to be cherished.

Vale, Frank! Jake Irmiter.

POOR ANCESTORS.

In eighteenth century London
Life must have been most slow;
Egad, they lacked fast motors,
Cinema, radio,
And all the other gadgets
With which we've ta'en such pains;
They had, tho, some small gifts we lack,
Like culture, taste, and brains.
Henry Thrale.

Suggestion to newspaper cartoonists: Make that bouncing, new-born babe labeled 1944 look like Hitler's brat in the play called "Tomorrow the World." CHARLES COLLINS.

How to Keep Well By Dr. Irving S. Cutter

To the limit of space, questions pertaining to the prevention of disease will be answered. Personal replies will be made under proper limitations, when return stamped envelope is inclosed. Dr. Cutter will not make diagnoses or prescribe for individual diseases.

[Copyright: 1943: By The Chicago Tribune.]

PAINFUL FEET.

WALKING is our best form of exercise. It employs numerous muscles and—when unhurried—places no strain upon the heart. But we cannot stroll at ease unless we have feet that are symptomless. While there are very few perfect "tootsies" they will perform without pain if they have not been punished unduly with badly fitting shoes or overstrain.

Some of our difficulties arise because we tread upon hard concrete pavements, and the rubber heel has proved a boon to many. Bare feet offer a natural condition for travel along "dirt" pathways. Moccasins which merely protect the soles from rough ground are preferred by our Indian tribes.

Instead, we rely upon expert manufacturers to preserve one of our most important functions—the ability to get about. Trouble comes, however, because of our slavish adherence to style. In women particularly, the sharp angle created by stiltlike spikes forces a strong thrust upon the metatarsal arch. This is wholly unnatural and may derange posture.

If you want to check your extremities, stand barefooted and observe the parts critically. Are the toes in the same position as when you are seated? Is there spreading? When the structure is at rest we can inspect for corns, calluses, deviation of the toes to the right, or depression of the little toe. All such abnormalities are signs of pressure. In addition, the tendon which is attached to the heel may be swollen and thickened. In fact, the bone in this region may be unusually wide. Finally, we can investigate the circulation. Can the beat of the artery near the ankle be felt?

Much information can be gained by checking a shoe that has been used for some time. Is it scuffed at the tip? Does the heel show wear on the inner side? Has the leather over the great toe become thin? When the metatarsal bones are too low, the middle region will soon wear thru. If the toes are bent upward the front end of the shoe will follow suit.

Our job is to make certain first of all that the foot covering gives no sense of constriction. Sometimes the services of a skilled orthopedic expert will be required to arrange the necessary adjustments. Arch supports are valuable. So are leather, felt, and sponge rubber pads. But these must be placed in exactly the correct position if they are to relieve strain. Remember that the "dogs" are individual and no universal device will do. It may make a bad matter worse.

Only after comfort has been secured can we consider exercise. The following procedure is helpful: With the toes flexed, bend the extremity downward as far as possible. Then tilt it backward at the ankle and turn it inward. Hold this position for a moment, relax, and repeat. If this can be practiced several times morning and evening, it will do more to restore balance than a score of complicated maneuvers.

The hose should absorb moisture readily and, during cold weather, wool may be worn over thin cotton socks. Those who are obliged to stand much of the time should utilize every opportunity for short rest periods. Furthermore, their footgear should be substantial. A cork or composition floor has many advantages.

EYE RESPONSE.

J. C. writes: What makes a person's eyes watery when his heart starts to beat fast?

REPLY.

A sympathetic nervous reaction which contracts the tear sac. Nothing to cry about.

SAGGING CHIN.

W. T. writes: Is there any remedy for a double chin?

REPLY.

Diet, exercise, massage, or a strap. Sagging muscles are responsible.

CHEMICAL REACTION.

Mrs. S. writes: What causes the odor of ammonia in the diapers?

REPLY.

Decomposition of the urine. The chemical — urea — undergoes fermentation.

TYPE OF NERVE.

F. R. writes: What are peripheral nerves?

REPLY.

Those which connect with, but are outside the central nervous system. They include the cranial and spinal nerves. For example, their fibers may respond to inflammation—neuritis.

STERILIZING NEEDLE.

Mrs. J. B. writes: I burned the tip of a needle over the flame before using it to remove a splinter. My husband tells me this is all wrong—that I should boil it. Who is right?

REPLY.

Boil it for 20 minutes and be sure.

Test Your Facts Answers

Here are the correct answers to today's "Test Your Facts" questions:

1. [c] 1949.
2. [a] Nova Scotia.
3. [b] Filibuster.
4. [a] William McKinley.

WHAT HE WANTS IS A NEW OUTFIT

Front Views & Profiles

By MARCIA WINN

Post-War Planning.

[A Rondeau.]

A neat cravat, with butterflies
All golden under summer skies,
I'll buy [when happy peace returns]
With money that my money earns—
[Invested in free enterprise.]

A lot of other merchandise
I'll purchase, too, but, I surmise,
The first will be — my fancy yearns!—
A neat cravat.

Let Jap and German realize
Their destiny is otherwise.
For *them* our prophecy discerns
A dreary lot. Their whine it spurns.
Still—don't you think the hangman ties
A neat cravat?

HALIFAX GADLEY II.

Weathervane.

Let none now say the end of the war is not near. An apple man, the first in years, was spotted in the loop this week.

The Faith That Moves Mountains.

[From Illinois Sunflower:]

"I have a little cleaning woman, Cecilia, who has a large and beautiful faith in her Lord. One day we were discussing one of our home town boys who won't be home again. Suddenly she spoke up, 'Well, if only the boys' mothers would pray for them, they would all be back safe and sound.' Startled, I asked her if she thought that prayer was really all it would take. 'Why, of course it is,' she said. 'Didn't your boy get home safe and isn't my boy safe and didn't the Lord bring back our minister's son when he was shipwrecked, and didn't we all pray they would get back?' And she went on to name several others who had come safely home from combat zones. Well, I got to thinking about it. They did get home, and their mothers had prayed for them. And who was I to shake her faith that prayer was all it takes? Anyway, who knows, maybe she is right, and we are wrong. Maybe a little less of this 'We can take it' cheerfulness and a little more confidence in the Above just might do the work. . . ."

Our Kittens.

Pinky came to our house one day
Dad said yes she could stay.
And our hired man named Fred
Found four kittens in the shed.
Tabby, Rastus, Tom, and Jerry,
Three little boy cats and one little lady.
Two are yellow, two are gray.
You should watch them romp and play.
One slap here and one slap there.
I stand by to give them a cheer.
They catch mice and drink milk,
And their coats are soft as silk.
O, how I wish those kittens would stay;
But I know they will be big cats some day.

LUCILLE NELSON [age 10.]

Permanent Impression.

From Conal Moriarity, an able bodied merchant seaman on an east coast tanker, who in his time at sea has seen many strange things, comes his tale of "the queerest of them all." A young Evanston sailor recently came aboard the tanker. He was obviously intelligent and of good family, and he has the current song favorite "Paper Doll" tattooed in Chinese across his chest with the title tattooed on his right forearm. Not only that, but he sings it fluently in Hawaiian. He says he grew to like it very much down in Honolulu a year ago. Mr. Moriarity agrees that it made a permanent impression.

More on Man Power.

The department stores are having a lot of trouble getting competent elevator operators right now. The other day a friend of Master in Chancery William J. Mannion got into an elevator operated by a new man who with the greatest difficulty could stop the car at all. When the fifth floor was reached, the car stopped several feet above it, as it had been stopping at all floors. The operator helped the passengers off and closed the gates. Then he paused, as if in deep thought, and asked, "Was I going up or down?"

VOICE OF THE PEOPLE

Writers should confine themselves to 200 or 300 words. Give full names and addresses. No manuscripts can be returned. Address Voice of the People, THE TRIBUNE.

WELL TREATED ORPHAN.

Urbana, Ill., Dec. 23.—"Orphan's" letter concerning the A. S. T. P. is neither fair to the army nor the University of Illinois, which has given everything it has to make the program successful.

Consultation with the military staff stationed at the university will determine the following facts:

1. Canteens for A. S. T. P. units are forbidden by war department order. This is no hardship. Canteens are provided for men at regular army posts because they have no other place to buy things as do the men here.
2. The Illinois A. S. T. P. men have been paid on time without exception and special pay rolls, not required by regulations, have frequently been made so that the men would get their pay.
3. They have available for their services several doctors on the university's health service staff provided normally for civilian student care.
4. While there is no special A. S. T. P. dentist, A. S. T. P. men may go to a general service hospital during the week between semesters for dental treatment.
5. Soldiers in line outfits do guard duty, kitchen police, and undergo many hardships with which an A. S. T. P. trainee is not even familiar. The government is spending a huge sum on their education which is certainly as much for the benefit of the trainee as for the government. Jos. F. WRIGHT.

Director of Public Information, University of Illinois.

UNION DEFERMENTS.

Corpus Christi, Tex., Dec. 21.—Our nation has been notified that 1 million fathers will be drafted within the next year. This means the sacrifice of disrupting and breaking up of just that many homes and families. American fathers will not falter and are eager to enter battle to preserve democracy and our freedoms, if necessary.

In the near past we witnessed the administration's deferment of one Joseph Curran, head of the National Maritime union. His numerous deferments have carried him past his 38th year, thereby making it impossible for him to be drafted. Now, the same proceedings are being instituted to free the vice president, Jack Lawrensen, from serving his nation. He undoubtedly will be accommodated!

One would wonder which is the most important to the future of our nation, the increasing powers of labor unions, or the American family.

E. DANIEL WILLIAMS.

MR. CHURCHILL'S "ESCAPADES."

Chicago, Dec. 21.—You deserve praise for today's editorial on Winston Churchill. A lot of us are thinking along the same lines but our expressions are not so effective. One cannot fail to admire the statesmanship and loyalty of Mr. Churchill. Some of his escapades with Mr. Roosevelt may seem incongruous with his great character, but any one knowing what has to be done in order to obtain Mr. Roosevelt's support can understand and condone those escapades. A. S. BARKER.

THE POLL HOAX.

Atlanta, Ga., Dec. 24.—Some of Doc Gallup's alleged findings, with particular reference to the sentiment of the people of the south, are preposterous. Speaking of investigations, it seems to me that in the interest of straight thinking, an investigation of the Gallup poll is in order. R. L. O'CONNEL.

MURDER AND SAFETY STICKERS.

Chicago, Dec. 15.—Chicago—the place where you can murder and get off scot free, but heaven help you if you do not have a safety sticker. The fact that you are too busy to take time to go thru the safety lane does not make any difference. With the gas rationing you should drive to some remote spot and wait in line to get a sticker and take time away from a war job to do it. Suburbanites who use our streets do not have to contend with this silly law, but the poor taxpayer of Chicago is so simple that he allows the same bunch that frees murderers without even a reprimand to force him to go to court because he has not paid some safety lane employe for a sticker.

WEBSTER.

50-50.

Chicago, Dec. 26.—Let's wake up and demand that the invasion force be 50-50. If England must be guarded, all right; 25 per cent of our boys will be glad to stand by and guard it. If 75 per cent of the killed or wounded in that invasion are Americans, while our boys in the Pacific are being killed or returned broken in health, we are laying ourselves wide open to another war in which we will be the weak nation, a nation with its youth killed, injured, or sick.

MARGUERITE HUGHES WEIDNER.

WE HELPED, ANYWAY.

Rimouski, Que., Canada, Dec. 21.—A son of mine who is in the employ of the Ontario Paper company at Comeau Bay sent me, as a birthday present, a copy of the book, "The Chicago Tribune," by Philip Kinsley. Being a newspaper man and a student of American history, the book interested me immensely and I wish to tell you about it.

I learned that it was THE TRIBUNE that made known Abraham Lincoln and that was chiefly instrumental in having him elected. It is a great deed to the credit of a paper.

Had THE TRIBUNE done nothing else than bring out from obscurity the finest, the noblest, and the greatest figure of American history, it would be sufficient to endear it in the heart of the nation. J. B. COTE.

FRIEND OF THE PEOPLE

The volume of Legal Friend mail necessitates printed statements on common questions. No copies or records of the letters or answers are kept. Hence follow-up letters should be complete in themselves. If questions are based on some previously printed problem a clipping of the article should accompany. Most of the replies are mailed. Letters bearing no name are disregarded. A self-addressed envelope will expedite handling.

PROPERTY CONTROL.

Chicago, Dec. 28.—[Legal Friend of the People].—After a person is discharged from a state hospital and takes a job at which he earns his own living, how does he go about having his property returned to his control? R. D.

A motion should be made in court to have the conservator discharged.

TRIBUNE LAW DEPARTMENT.

MARRIAGE INFORMATION.

Chicago, Dec. 21.—[Legal Friend of the People].—I should like to obtain information about a marriage that was performed in another city. To whom should I address my inquiry? L. B.

Try writing to the city clerk there.

TRIBUNE LAW DEPARTMENT.

HOW TO KEEP FROM GROWING OLD

Reprinted from Tribune's collection of Gaar Williams cartoons

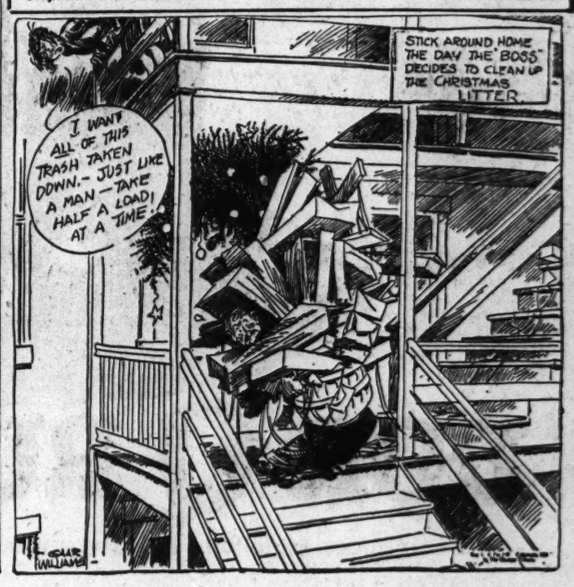
STICK AROUND HOME THE DAY THE BOSS DECIDES TO CLEAN UP THE CHRISTMAS LITTER
I WANT ALL OF THIS TRASH TAKEN DOWN.- JUST LIKE A MAN — TAKE HALF A LOAD AT A TIME.
GAAR WILLIAMS

CORNELL TO KEEP RED PROFESSOR TEACHING YANKS

We Will Watch Kunitz, Says Dr. Day.

New York, Dec. 29 [Special].—Cornell university will keep Dr. Joshua Kunitz, former New Masses editor, who has been active in American Communist party movements for more than a decade, as the Russian history instructor of its army's special training program, Dr. Edmund Ezra Day, president of the university, said today.

Dr. Day made this statement after an army spokesman in Washington declared the war department placed full responsibility on Cornell for the hiring of Dr. Kunitz.

At the same time, he said the army has had its Russian program "under continuous inspection" and the university is likewise keeping Dr. Kunitz's teaching "under continuous inspection."

Advanced Material.

"We got Dr. Kunitz to put all the material in his courses in writing," Dr. Day added, "and that is open to inspection."

Dr. Kunitz replaced Vladimir D. Kazakevich, who was dropped early this month after the disclosure that he, too, had been an active American Communist propagandist for years and had been accused of injecting propaganda in his Cornell army lectures.

"In our opinion," Dr. Day said, "Mr. Kazakevich occasionally slipped over the line, and in one lecture he went over the limits without question."

Dr. Day, however, defended Mr. Kazakevich as an ASTP lecturer, stating he "was always in the company of people who checked back on him." Cornell would have continued Mr. Kazakevich on its staff had the latter agreed to give up outside activities, according to Dr. Day, who added that Kazakevich has since signed up for the same service on the Harvard army program. Altho this was announced originally at Cornell, both Harvard university and Mr. Kazakevich have denied it.

Cornell Dilemma.

"The university is in a very serious dilemma," the Cornell president explained. "We have scoured the country for men equipped to train these army men to move around effectively in Russia, if they ever get there.

"That means the teacher must have a pretty broad understanding of what the soviet regime is. Very few Americans know anything about the subject. The others fall in two groups: White Russians and Red Russians. The latter are those who have exhibited some sympathy to the soviet regime.

"Some of the commotion here," he added, "arose over the fact we've got a couple of White Russians on the staff who were driven out of Russia before the revolution and are bitter about it."

No In-Between Group.

He was asked if there is no in-between group, and if it is impossible to find an instructor without a long record as a Communist propagandist in this country.

"I wish you could find one for us," he replied.

Dr. Day said he talked yesterday with the commanding officer of the 2d service command and asked that "The army make a complete survey of the teaching here," as a protection to the university.

Stating that Cornell gave the ASTP courses "purely as a service to the United States army," he said, Dr. Kunitz had traveled extensively in Russia and had a good reputation as a writer.

He also insisted Dr. Kunitz "is not a member of the Communist party," altho it was pointed out that the latter has frequently been called a party member in the past and has been closely associated with many key Communist organizations.

SMITTY
I'LL GO DIPPY IF I DONT FIND OUT WHAT THE SCREAMING IS ALL ABOUT-- WAIT--I'VE GOT TO TALK TO HER
DEC. 30
I NOTICED YOU DIDNT SCREAM LIKE ALL THE OTHER GIRLS-- WHY NOT ?
?
I've got a sore throat.
BRAD

Horse Sense Answers

1. Maine.
2. Baseball.
3. Head.
4. Crow.
5. Lung.
6. B—Astigmatism.
   C—Normal lens.
   E—Cataract.
   A—Nearsighted.
   D—Farsighted.

Patriots Buy Nine Jeeps, 41 Ambulances for Army

Gifts of money for army equipment from patriotic groups in Illinois, Michigan, and Wisconsin totaled $72,118 in 1943, Maj. Gen. H. S. Aurand of the 6th service command announced yesterday. Ambulances were the most popular of the items purchased, he said, funds being earmarked for 41. Other purchases included nine jeeps and one weapons carrier.

VERMONT FOLKS SOUND 'ALARM' TO SAVE HOMES

Charge U.S. Dam Will Flood Valley.

Brattleboro, Vt., Dec. 29 [Special].—Freemen, Inc., an organization of West river valley residents fighting a proposed federal dam at Williamsville, today broadcast to other Vermont communities and "lovers of freedom" an "alarm and an appeal . . . to save the homes and to maintain the sovereignty of Vermont against invasion by federal burocracy."

The Freemen launched their fight last October with a series of meetings in the valley. Few of them are men of means. They have raised only $180 to date among themselves, but have enlisted the aid of Gov. William H. Wills. He has obtained $10,000 from the state emergency board to help in the fight.

The Freemen maintain that if the dam is built it will destroy "wholly or in part" the villages of West Dummerston, Williamsville, Brookline, Newfane, Harmonyville, Townshend, and West Townshend; that "taxable land will be immersed, stretches of highway will disappear, local industries will be wiped out, cemeteries flooded, farms abolished, and hundreds of persons will be driven from their homes."

A Dishonest Name.

Spokesmen for the group say the project is dishonestly named, that its prime purpose is not flood control but power production; that "it is an unnecessary and profligate extravagance" and that West river's watershed can be controled without sacrificing the 200 year old communities in the valley by construction of small dams and retaining basins on West river tributaries.

"The projected drowning of West river valley is a test case of burocracy's strength, a foot thrust in the doorway," said the Freemen's printed challenge. "If it can be made to happen here, similar rapes of Vermont and 47 other states will follow.

"This is the cause Freemen defend. We urge other Vermont communities, we invite all who cherish Vermont and who love freedom to join us in our battle against a nation-wide danger whose shadow now lies darkest over a fair valley and the peaceful folk who dwell there."

Charge Legislative Trick.

The Freemen contend that thru "a legislative trick," an amendment passed during the last hours of the fight over the flood control bill in 1938, "permits the national administration to seize at will the homes and properties of Americans everywhere," and that "the presence in West Dummerston, without state sanction, of a growing host of dam builders is as cynically brutal as an armed invasion."

No actual dam construction has started. Army engineers still are surveying and taking borings, but the Freemen feel they must start their fight before actual construction gets underway.

Lt. Col. E. W. Garbisch, commanding officer of the Providence [R. I.] district United States army engineers, within whose jurisdiction the proposed dam comes, said today that he was aware of the Freemen's movement.

"In recent years," he said, "the Connecticut river valley has suffered from three tremendous floods, with a grand total loss of $144,334,000. To date this is one of the few basins of comparable size in the United States to be without adequate flood protection."

The proposed Williamsville reservoir, he said, would be the key in any Connecticut river valley flood control plan. The dam, it was understood would cost around 30 million dollars.

OFFICIAL WEATHER FORECAST

The United States weather bureau forecast for today and tomorrow and yesterday's table of records follow:

INDIANA: Fair and warmer today; tomorrow partly cloudy, warmer in south.
LOWER MICHIGAN: Fair and warmer today; tomorrow partly cloudy.
UPPER MICHIGAN: Partly cloudy today and tomorrow; warmer in east today; wind, 10 to 15 miles an hour.
WISCONSIN: Partly cloudy today thru tomorrow; warmer tonight.
IOWA: Partly cloudy today thru tomorrow; warmer in east and central tonight.
MINNESOTA: Partly cloudy today and tomorrow; slightly warmer tonight.

Place of observation. State of weather. Dec. 29, 7:30 p. m. Central war time.	Highest last 12 hours.	Lowest last 24 hours.	Precipitation last 24 hrs
East central states—			
Carbondale, clear	32	21	.01
Chicago, clear	33	25	Tr.
Cincinnati, clear	27	15	.18
Cleveland, clear	22	15	Tr.
Columbus, cloudy	22	16	...
Detroit, cloudy	23	9	...
Escanaba, cloudy	30	8	...
Grand Rapids, cloudy	26	6	...
Green Bay, cloudy	31	9	...
Indianapolis, clear	28	13	Tr.
Louisville, clear	27	21	Tr.
Madison, cloudy	33	10	...
Marquette, clear	34	13	Tr.
Memphis, clear	42	31	Tr.
Milwaukee, cloudy	33	23	Tr.
Nashville, cloudy	32	24	.01
S. Ste. Marie, clear	20	—1	Tr.
Traverse City, clear	25	..	Tr.
West central states—			
Bismarck, cloudy	45	12	...
Des Moines, cloudy	37	14	...
Dubuque, clear	39	12	...
Duluth, cloudy	34	11	Tr.
Kansas City, cloudy	30	11	Tr.
Little Rock, cloudy	36	31	...
Minneapolis, cloudy	36	15	...
Oklahoma City, clear	39	15	...
Omaha, cloudy	35	11	...
Rapid City, cloudy	32	10	...
St. Louis, clear	32	12	Tr.
Sioux City, cloudy	41	7	...
Wichita, cloudy	32	—2	.06
Williston, cloudy	27	13	...
Eastern states—			
Atlanta, cloudy	48	36	Tr.
Boston, clear	24	10	Tr.
Buffalo, clear	22	10	Tr.
Eastport, clear	14	6	...
New York, clear	27	15	...
Philadelphia, clear	31	17	...
Pittsburgh, clear	26	13	...
Washington, clear	32	20	Tr.
Gulf states—			
Abilene, clear	50	22	...
Amarillo, clear	37	11	...
Brownsville, cloudy	61	40	...
El Paso, clear	53	26	...
Fort Worth, clear	46	25	...
Galveston, cloudy	47	38	...
Jacksonville, cloudy	54	43	.06
Miami, cloudy	74	62	.34
New Orleans, cloudy	43	41	...
San Antonio, clear	56	29	...
Mountain states—			
Albuquerque, cloudy	24	16	Tr.
Boise, cloudy	37	22	...
Cheyenne, cloudy	38	9	...
Denver, cloudy	39	18	...
Havre, clear	50	5	...
Helena, cloudy	20	—1	...
Phoenix, clear	60	35	...
Pueblo, cloudy	50	12	...
Salt Lake City, cloudy	29	15	.01
Pacific states—			
Fresno, cloudy	59	44	.24
Los Angeles, cloudy	66	46	.42
San Francisco, cloudy	53	45	.08
Portland, cloudy	39	29	...
San Diego, cloudy	60	48	.12
Seattle, cloudy	47	28	...
Spokane, cloudy	29	17	...
Yuma	..	43	...

WEARS UNIFORM ILLEGALLY; GETS 18 MONTH TERM

Eugene E. Brazil, 18 years old, 4457 Oakenwald avenue, was sentenced to 18 months in the national training school by Judge Philip L. Sullivan of federal District court, yesterday on a charge of illegally wearing a navy uniform. When previously arraigned on Nov. 22, he charged that fellow inmates in the county jail, where he had been held, had stolen his uniform. He was told to return to court Dec. 17, pending investigation of his charge. He failed to appear on that date, and Edward J. Bradley Jr., assistant United States attorney, asserted that Brazil told government men that he was "too busy" to go to court. Moreover, Bradley said, Brazil's charge against the jail was not true.

DIES OF HEART ATTACK IN HOME.

Adelor Guay, 39 years old, an inspector in a war plant, died yesterday of a heart attack in his home, 5305 South Mason avenue, despite the efforts of a fire department rescue squad to revive him.

4 POINT PROGRAM CHARTED TO AID UNWED MOTHERS

The number of unwed mothers in the Chicago area has increased 20 per cent this year over 1942. With this disclosure, United Charities of Chicago, under the leadership of Joel D. Hunter, general superintendent, has announced a four point program to be started Jan. 1 to provide skilled, confidential service to unmarried mothers.

Beginning Saturday, any unwed mother-to-be is invited to ask Mrs. Frances Higgins at United Charities headquarters, 330 South Wells street, for confidential aid and advice.

The program is to be based upon recommendations of the Council of Social Agencies and implemented by a $50,000 grant from the Community and War fund.

Veteran of 25 Air Raids Finally Downed by Cupid

Tech. Sergt. Richard C. Fortunak, 23 year old veteran of 25 missions as a Fortress gunner over Europe, has returned to his home at 1260 West 17th street, Gary, Ind., for what he terms the most important mission of all: marrying his childhood sweetheart. She is Miss Frances Kisylia, 20, of 1156 Fillmore avenue, Gary. The wedding is scheduled for Monday morning in St. Anthony's church in Gary.

DIRECTOR TELLS SOCIAL HYGIENE LEAGUE'S WORK

In its first year of affiliation with the Northwestern university medical school, the Illinois Social Hygiene league sponsored 101 lectures on venereal disease control before audiences totaling 6,237 persons, Dr. Louis E. Schmidt, director of the league, announced yesterday. Dr. Schmidt said the league also exhibited 23 educational films, conducted 27 weeks of special training courses for nurses and 45 conferences before civic groups, and distributed 3,509 pamphlets during 1943.

Dr. Bertha E. Shafer, director of the clinic, said the clinic made 38,226 examinations of patients during 1943 and that 28,000 of them contributed 10 to 75 cents a treatment, while the others received treatments free of charge. Seventy-five per cent of those with gonorrhea were cured and discharged, she said.

Mrs. Martha E. Parker, in charge of the department of epidemiology of the clinic, said the most alarming symptom of wartime conditions the clinic has noted is that the number of homosexual patients between 13 and 18 years old has quadrupled during the last six months.

Wife Asks Separation from Radio Announcer

Mrs. Evelyn Mulvihill McKee, 25 years old, yesterday filed suit in Circuit court against Robert L. McKee, 30, a radio announcer, for separate maintenance. Her petition charged that McKee earned $8,000 in 1942 and between $20,000 and $25,000 in 1943, but that he had given her and their daughter, Evelyn Terry, 3, only $100 since he deserted them Nov. 16. They were married in 1939.

Ready to Take You Anywhere In The City!
When the Checker driver stops on your order, you may be assured his cab has an adequate gas supply and that he will take you to your destination—anywhere inside Chicago.
CHECKER CAB
Lowest Rates
MONroe 3700

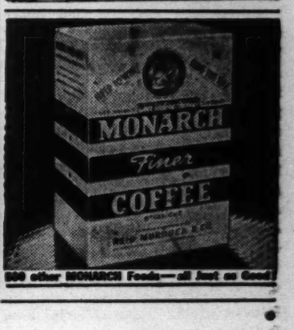

Chicago's Finest Food
CORNER HOUSE
RESTAURANT
ALWAYS OPEN AIR CONDITIONED
100 E. OHIO ST. at RUSH

'Courage Stout' . . . . . By William MacLeod Raine

(Copyright: 1943: By William MacLeod Raine)

SYNOPSIS: Austin Reynolds, cattleman, is accused of ambushing Stuart Lane. Jess Blackburn tries to incite the rustlers to violence, but Neal MacGowan, who plays a lone hand, averts trouble. Reynolds accuses Neal of being the leader of the cattle thieves. The Sheridan stage has been held up. Neal follows the tracks to the gap, talks to Dunn and Blackburn, whom he suspects of the murder. When Janet Lane is shot, Eleanor and Austin move her to their home. Neal, a United States marshal, searches for Blackburn. He tells Cad Clemson he suspects Blackburn of the murder of Lane and the shooting of Janet. Cad directs him to Blackburn, whom he is forced to shoot and self-defense. Eleanor's interest in Neal grows. After a raid, two rustlers appeal to Janet and Neal for aid. They lend Dagwell a horse and hide Russ Miller, who has been wounded. Dagwell is captured and hanged. Miller is located, and Neal claims him as his prisoner because of the stage holdup. Austin disapproves of the engagement of Eleanor and Neal. Russ Miller breaks jail. Neal is suspected of arranging his escape. His motives are misconstrued when he sides with Dunn and goes on his bond after Dunn's forced duel with Brock. Because he fails to offer an immediate explanation, Eleanor is angry and rejects his tardy apology. They part in anger. Neal warns Austin a posse to the gap to round up the rustlers will end disastrously for the cattlemen. Austin is chosen leader. They plan to surprise the rustlers when it is dark. Impatient, Cross and Hack go ahead, arousing the rustlers. The cattlemen are forced to retreat. Hack and Morgan, their guides, are shot. They are trapped. Because Janet and Neal saved his life, Russ Miller brings them news of the trapped posse. Neal, with two helpers, goes to the rescue, after sending word to Dr. Seneca to follow with a posse. Janet notifies Eleanor, who persuades Dr. Seneca he needs to take along a nurse. Escape is cut off for the cattlemen. Reynolds does some scout work.

INSTALMENT XL.

REYNOLDS REPORTS.

Taking what cover he could, Austin Reynolds crept out from the rocks and turned sharply to the right along the hill shoulder. His advance was slow, since he scanned every clump of sage before starting for each new base. That a cordon of sentries had been placed to guard the exit he had no doubt.

From where he lay he could see the two campfires of the outlaws. That probably meant a considerable force. Most of the men would be resting at one or the other of these. The remainder were no doubt scattered along the hill to prevent a surprise attack or to check an attempt on the part of the defenders to escape during the night.

Reynolds followed a small draw, creeping forward on his hands and knees. To him there came the sound of a voice, from the lip of the little basin to his left. One sentry was hailing another. The men converged toward him. They stopped not 10 feet below the clump of brush behind which he crouched.

The men took up a subject that had already apparently been under debate. The hidden listener recognized the first speaker's voice. The man was Allan Dunn.

"I'm not gonna stand for it, Buck—wiping out this whole bunch. Cad isn't czar of the Gap. He can't tell me what to do. We've done got Hack and Brock and Morgan, all of them bad men who are better dead, all enemies of ours from where they laid the chunk."

"That's so," agreed the other man. "Seems kinda rough to me to wipe 'em all out. But some of those left are just as bad as the ones we got. Take Cross now. And Reynolds. He put me in the pen when he was sheriff."

"Suits me. You can have Cross. That's fair. He hanged Dagwell. We'll see how he likes it himself. And I won't make any fight for Reynolds, either. He rode us hard when he was on top, but no more. I've talked with some of the other boys. They feel that way, too."

"How do you figure on gettin' the ones you want and not the rest?" Buck asked.

"Starve 'em out. They'll ask for terms."

"Maybe so. Time our relief showed up. My belly is flat as a pair of chaps hangin' on the wall. I'm ready for grub."

The pickets drifted apart, each turning back along the way he had come. Reynolds had picked up more information than he had expected to get. He retraced his steps, still traveling with the greatest care. When he reached the boulder quarry the tension relaxed. He passed from it to the aspens and rejoined his companions.

Cross was the first man who saw him. "Thought you might have made up yore mind to keep on going," the owner of the Bar A B said with sour impudence.

There never had been any love lost between the two men. Reynolds looked steadily at him and passed without answering.

He told them how he had worked down the draw and encountered the rustler sentries, the men so near to him that with a fishing rod he could have touched them.

"Learn anything worth while from them?" Oldfield asked.

"One of them was Allan Dunn. He called the other Buck. I don't know him. Cad Clemson wants us all wiped out. Dunn says he won't stand for that. Evidently some of the others are with him. When it comes to a showdown I don't think they will let Cad have his way."

"Good," Manson cried. "All we got to do is fix up some agreement with them."

"I think that could be arranged," Reynolds agreed quietly. "But there is a catch to it. Dunn and this fellow Buck both said that two of us would have to be rubbed out."

"Which two?" Cross demanded.

Reynolds let his gaze rest on the Bar A B man. "You for one, because of what you did to Dave Dagwell."

Cross ripped out an angry oath. "I knew that's what you were going to say—and I don't believe a word of it. You're trying to frame me. But you can't sell me out. I'll pump lead into yore belly first."

Delavan's close set eyes fastened on Cross. "Reynolds hasn't offered to sell you out yet far as I've heard. But I'll say this, since you're asking for it. We don't owe you a bit of loyalty. You got us in this jam. Why shouldn't we give you up to them?"

"Not so fast, boys," Oldfield interrupted. "We're all in this together. It doesn't matter who was to blame. We're not going to turn anybody over to these bandits. And now, first off, let Austin finish his story."

"Who is the other fellow they claimed they would have to bump off?" Manson asked.

On Reynolds' face there was a thin grim smile. "I'm the other one," he said.

"I reckon you believe him now, Jack," Manson snapped, his black beady eyes on Cross, a gleam of malice in them.

"What's the difference? Maybe he wants to be sold down the river, but I don't. And I'm not going to be either."

"Neither of you are," Oldfield told him bluntly. "We'll play this hand out together, like we started to do. We're not going to turn yellow just because we bumped into a little hard luck."

Delavan justified himself. "I didn't mean I wanted to turn Cross over to these fellows, but I'm tired of hearing him shoot off his mouth after the play he made."

"Point of fact," Oldfield explained, "it's good news that Austin brought back." He elaborated the statement. "There's a split among the outlaws. Cad isn't going to have this all his own way. Dunn is a tough game rooster, bullheaded as a government mule. He'll take a lot of these scamps with him."

Reynolds knew that Oldfield had put his finger on a truth. If these outlaws made a clean sweep of them it would have to be in the heat of battle. For the men who lived in Rustlers' Gap—or most of them at least—were not essentially different from the cattlemen who were such sticklers for the established order. A good many of the ranchmen, too, had known raw and violent moments, yet they lived by a code that was fundamentaly decent, and this same code, even tho warped to strange and evil shapes, dominated the lives of many of those who followed fugitive trials outside the law.

[Continued tomorrow.]

FOR DEFENSE WITH ALL OLD OFFICE RECORDS, ETC. TO
ATLANTIC PAPER & SUPPLY CO., INC.
363 East 23rd Street
Call Cal. 3166

Store Hours, 9:45 to 5:45
Marshall Field & Company

Delightful date dresses are easy to find in the
BUDGET SHOP
$10.95
All the clothes hang right out on racks in the Budget Shop, with sizes plainly marked. You can look the whole stock over quickly, decisively, and know when you make your choice you've seen everything there is. This is just one from our exciting collection of informal party dresses, $10.95 to $14.95. This rayon crepe with square neckline, in gray, black, aqua, lilac; 12-20. $10.95
Budget Shop—Sixth Floor
Also Evanston, Oak Park

Store Hours, 9:45 to 5:45
Marshall Field & Company

1. Daisy print in white on copen, green, spice brown, red. 12 to 20.
2. Polka dots on green, brown, navy. 36 to 44.
3. Leaf and flower on gold, rose, green, copen. 16½ to 26½.
Wear them, wash them, love them!
TUB-TESTED WASHABLES
cotton and spun rayon $4
• They won't fade, so plan on looking bright and gay in them
• Fitting you is no problem, for you choose from misses', women's and half-sizes
• And priced so they won't even dent your budget
Typical of the day-in, day-out values in House and Town Frocks—Fifth Floor
Evanston, Oak Park, Lake Forest
An amount will be added to quoted prices of all our merchandise to cover additional expense due to the Illinois Retailers' Occupation Tax.

FUNERAL TODAY FOR H. T. FROST, A CITY PLANNER

Designer of Philippines' New Capital City.

The funeral of Harry T. Frost, an architect who specialized in city planning, will be held in St. Chrysostom's Episcopal church today at an hour yet to be selected. He died unexpectedly of a heart attack Tuesday night in his apartment in the Whitehall, 105 East Delaware place. He was 57 years old.

One of Mr. Frost's last major commissions was the designing of Quezon City, which was to have been the new capital of the Philippines. He went to the Philippines in 1940, laid out plans for the city, and helped direct its actual construction. His wife, Charlotte, accompanied him.

Caught at Sea by War.

They left the islands just before the Japanese attacked Pearl Harbor. They were still on the high seas, however, and only reached home after a perilous, roundabout voyage. At that time the new capital city had progressed to a point near completion.

Mr. Frost's associates gave him a large share of the credit for the development of a Chicago plan. He was chief of staff of the zoning commission, whose survey of the city in 1921-'22 resulted in an improved zoning ordinance. Later he was appointed secretary and technical adviser of the zoning board of appeals.

Advised Other Cities.

He also was employed at various times to advise on city planning by Denver, Colo.; Palm Beach, Fla., and Pasadena, Cal.

Mr. Frost was born in Hanley, England, and came to Chicago 30 years ago. He was a member of the firm of Bennett, Parsons & Frost, 80 East Jackson boulevard. He was also a member of the American Institute of Architects. At his death he was writing a book called "O, How They Grew!" dealing with the development of cities. He leaves his widow.

TRAIN HITS MILK TRUCK; DRIVER, 64, LEAPS OFF

A milk truck and a train made a great white way out of the Pennsylvania railroad crossing at 103d street and Vincennes avenue yesterday. The truck driver, John Bierman, 64 years old, 10131 Parnell avenue, a Bowman company employe, drove on the tracks while the gates on his side were up, but as he reached the opposite side, the other gates were down and a freight train was thundering down upon him. Bierman, in spite of his age, jumped to safety from his truck.

A few minutes before a south bound North Shore train was due, John C. Slown, 50, of 1533 Washington street, Wilmette, became confused and turned off the Gross Point road in Skokie and up the tracks. The train demolished the automobile. Slown was taken to St. Francis hospital, Evanston. Diagnosis? One scratched nose.

Miss Anna Weiner, 59, of 2754 Winnemac avenue, was fatally injured when she was struck by an automobile at Foster and California avenues. Police said she was running across the street to catch a bus. Miss Weiner, who worked in a factory, died later in Swedish Covenant hospital. The driver of the car was Frank Hackl, 22, of 5827 North Campbell avenue, a tool and die maker.

FOUR OF GANG SENT TO JAIL, 2 ON PROBATION

Four teen aged hoodlums were sentenced to jail yesterday, and with two others placed on probation for three years by Judge Harold G. Ward in Criminal court on charges ranging from larceny to robbery.

Those sentenced: Vernon Strossner, 16 years old, 2306 Cullerton street, six months; George Holk, 17, of 2300 Cermak road, six months; Anthony Walenberg, 16, of 2314 21st street, 30 days, and Raymond Nestor, 17, of 2341 21st place, 30 days. Those put on probation only were Nestor's brother, Richard, 16, and Anthony Donushi, 14, of 2043 Coulter street.

The six were rounded up three weeks ago by Rogers Park police. Their offenses included one holdup and several store breakings, police said. One other defendant, Theodore Strzysykowski, 17, of 2215 South Western avenue, is ill in County hospital, and will face Judge Ward on Jan. 11.

COAST GUARD FACES CHARGES AFTER COLLISION

Chicago Lawn police last night said they planned to charge Andrew Stanulis, 20 years old, a coast guardsman of 6651 South Talman avenue, with larceny of an automobile as soon as he is released from naval custody at Wesley Memorial hospital.

Stanulis was taken to the hospital early yesterday badly lacerated and with his nose almost severed after a stolen truck and a surface lines bus collided at Pulaski road and West 69th street. Eight bus riders also were injured, including Robert Worthey, 38, of 6341 Ingleside avenue, who is in Jackson Park hospital with a possible skull fracture.

Stanulis was found beside the truck but denied he had been in it, Lt. Bart Moran said. Complaints have been signed against him, however, Moran added. The Boysen Baking company, 1001 Chicago avenue, owners of the truck, said it had been stolen in the neighborhood of the crash.

OBITUARIES

Herbert Obergfell.

Herbert Obergfell, 59 years old, 617 Clinton place, River Forest, an inventor who has patented more than 80 items of telephone equipment, was found yesterday slumped over the wheel of his automobile at Harlem and Central avenues in River Forest. Police said he apparently had died of a heart attack. Mr. Obergfell, chief engineer for the Associated Electric laboratories, 1033 Van Buren street, was inventor of one type of dial telephone. Surviving are his widow, Beatrice, and two children.

John Blomquist.

The funeral of John Blomquist, a pensioned employe of THE TRIBUNE, will be held at 2 p. m. today in the chapel at 3918 Irving Park road. Mr. Blomquist, who died Monday in his home at 5343 Grace street, retired in 1931 after 20 years of employment in the Tribune building department. He was 79 years old. Mr. Blomquist leaves his widow, Betty; a daughter, Ebba, and a son, Carl.

Raymond F. Stanton.

The funeral of Raymond F. Stanton, superintendent of the 47th ward, who died Tuesday night, will be held at 10 a. m. tomorrow in St. Mary of the Lake church. He was 55 years old, and lived at 6225 North Campbell avenue. He formerly was 39th ward supreintendent. He leaves his widow, Florence; four daughters, and three sons.

E. E. Hughes.

The funeral of E. E. Hughes, former member of the Kane county board of supervisors, will be held at 2:30 p. m. tomorrow in his home in Elburn. A retired farmer, Mr. Hughes served 18 years on the county board and formerly was president of the Elgin Coöperative company. He was 74 years old. His widow, Jennie, and two sons survive.

Dr. William M. Evans.

Dr. William M. Evans, 75 years old, 839 Lake street, Oak Park, an Oak Park dentist for 40 years, died yesterday in Oak Park hospital. Survivors include his widow, Leonora K.; a daughter, two brothers, and a sister. The funeral will be in Grace Episcopal church, Oak Park, at 2 p. m. tomorrow.

Mrs. Celia H. Weinstein.

Mrs. Celia H. Weinstein, 50 years old, of 3916 Congress street, wife of Howard Weinstein, president of Weinstein Brothers, undertakers, died yesterday in University hospital. She also is survived by two sons and a daughter. Services will be at 1 p. m. tomorrow in the chapel at 3600 Roosevelt road.

Frank J. Bero.

Frank J. Bero, head of an Elgin plumbing and heating contracting firm, died yesterday in his home at 323 South Commonwealth avenue, Elgin. He was 60 years old. His widow, Mary, and two sons and two daughters survive. The funeral will be at 9:30 a. m. tomorrow in St. Laurence's church, Elgin.

Mrs. Josephine A. Burke.

The funeral of Mrs. Josephine A. Burke, 71 years old, who died Tuesday in her home at 5433 Lawrence avenue, will be held tomorrow in Wapakoneta, O., her home town. She leaves a son, Harold, head of the Northwest Commercial Printers, and two brothers.

MRS. T. J. DUFFY, WIFE OF POLICE CAPTAIN, DIES

Mrs. Alma A. Duffy, wife of Capt. Thomas J. Duffy of the Central police station, died of a heart ailment early yesterday in St. Anne's hospital. She was 55 years old, a native of Muskegon, Mich.

Mrs. Duffy was educated at Vassar college, where she received a bachelor's degree in music. She taught music for a number of years, and especially delighted in instructing children.

Services for Mrs. Duffy will be held at 10:30 a. m. tomorrow from her home at 1129 North Lockwood avenue to Our Lady Help of Christians church. In addition to her husband, Mrs. Duffy leaves two sisters and three brothers.

RAID HANDBOOK ON SOUTH SIDE; TWO ARE SEIZED

Peter La Barbara, 38 years old, of 424 Diversey parkway, and Frank Tomaso, 29, of 1312 North Kedzie avenue, were arrested by Hyde Park police yesterday in a raid on an alleged handbook in an office suite at 944 East 43d street.

Capt. John Warren, who led the raid, charged La Barbara with being keeper of the place. Two telephones, two loudspeakers, racing sheets, and a record of bets were confiscated.

Samuel Spillman, 43, of 5401 Cornell avenue, was arrested when Detective Neil Begley reportedly found him accepting bets over a public telephone at 312 South Wabash avenue. He was booked on a gambling charge.

DRUNKENNESS
is a disease . . . which responds to treatment
● Medical skill—human sympathy—intelligent study of each individual case—backed by over 60 years' experience—have given The Keeley Institute international fame for its success with liquor and drug cases.
Call Central 5531 today for appointment or mail this advertisement for free information to Mr. G. P. Nelson,
Dept. 1.
THE Keeley Institute
DWIGHT • ILLINOIS

Neil Bosworth.

Neil Bosworth, 65 years old, member of a pioneer Elgin banking family, died Tuesday in St. Helena, Cal., friends in Elgin were notified yesterday. For many years he was associated with First National Bank of Elgin, of which his father, Alfred, and grandfather, Increase C. Bosworth, were former presidents. He retired and moved to California 15 years ago. He is survived by his mother, his widow, four daughters, four sisters, and a brother. Services will be held Monday in the chapel at 51 Center street, Elgin.

Patrick J. Clancy.

Patrick J. Clancy, retired employe of the Illinois Bell Telephone company, died yesterday in his home at 2221 North Lamon avenue. He is survived by his widow, Mary; three daughters, and two sons. The funeral will be held at 10:30 a. m. tomorrow from the chapel at 2500 North Cicero avenue to St. Genevie church.

George P. Fisher.

Ottawa, Ill., Dec. 29 [Special].—George P. Fisher, 53 years old, sales manager of the Ottawa Asphalt company, died today of a heart ailment. Services will be held here Friday. He is survived by his widow and a daughter.

HOLD SERVICES TOMORROW FOR ZENO E. FUTTER

The funeral of Air Cadet Zeno E. Futter, who was killed in an airplane crash at Lancaster, Cal., on Friday, will be held at 9 a. m. tomorrow in St. Ignatius church. He was 20 years old and had been in the army 10 months. He leaves his mother, Mrs. Jean Futter; a brother, James, an air student at Kent, O., and a sister, Marilyn. His home was at 6506 Bosworth avenue.

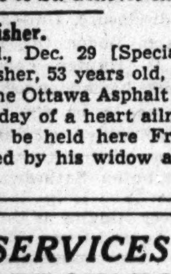

Zeno E. Futter.

Meat Dealer Suspended for Six Months by OPA

Quincy, Ill., Dec. 29 (AP).—Charles Johannes Jr., proprietor of a Quincy meat market and slaughter house, was suspended for six months as a primary meat distributor last night by Circuit Judge Fred G. Wolfe, acting as an OPA presiding officer. The OPA alleged Johannes was short 251,000 meat points.

24 PRIVATE SPACIOUS Chapel Rooms
PERFECT SERVICE
FINEST APPOINTMENTS IN CHICAGO
NORTH: 929 W. Belmont
SOUTH: 1820 S. Michigan
WEST: 2346 W. Madison
EASY TO REACH BY "L" BUS OR STREET CAR
Hursen UNDERTAKER

UNDERTAKERS

Lain & Son

Funeral Service Information

SOUTH SIDE CHAPEL
63D AND HARVARD-AVENUE.
PHONE WENTWORTH 0025.

THURSDAY.
SLOCUM—Earl H. 11 a. m. at chapel.

FRIDAY.
BROOKS—Albert E. 2 p. m. at chapel.
CHURCHILL—Edward. 1 p. m. at chapel.
JARSOMBECK—George A. 11 a. m. at chapel.

SUNDAY.
BARTON—Jessie B. 2 p. m. at chapel.

SERVICES TO BE ARRANGED.
KERRIGAN—Catherine.
KLAIBER—Henry W.
SWANSON—Harry P.

NORTH SIDE CHAPEL
5501 N. ASHLAND-AVENUE.
PHONE LONGBEACH 2646.

THURSDAY.
HARDING—Anna C. 11 a. m. at chapel.
HUTTON—Clarence W. 10 a. m. at chapel.
NASI—Joseph. 3 p. m. at chapel.
NICKELS—Oliver S. 3:45 p. m. at chapel.
SCHMITT—Anna. 1 p. m. at chapel.
STERLING—Frances K. 2 p. m. at chapel.

FRIDAY.
ANDERSON—Charles A. 1 p. m. at chapel.
BACHMANN—Karl. 3 p. m. at chapel.
BITTING—Lillie T. 2 p. m. at chapel.
ELLIS—Isaac. 10 a. m. at chapel.
FUTTER—Zeno E. 9:30 a. m. in church.

SERVICES TO BE ARRANGED.
McMASTER—Grace D.
TRETCHLE—John.

BEVERLY CHAPEL
2121 WEST 95TH-STREET.
PHONE BEVERLY 2182.

THURSDAY.
VANDERKLOOT—Harriet E. 2 p. m. in church.

FRIDAY.
WEST—Roy. 2 p. m. at chapel.

JOHN CARROLL SONS
"HOME FOR FUNERALS"
ERIE AT WABASH. WHI. 6060.
4542 RAVENSWOOD. LON. 0305.
C. H. JORDAN & CO.
FUNERAL HOME. 200 E. ERIE-ST.
89 yrs.' service. Sup. 7709
SKEELES-BIDDLE
7838 COTTAGE GROVE. RAD. 0220.
—MONUMENTS AND MAUSOLEUMS—
CEMETERY MARKERS, MONUMENTS AT Savings, Sears-Roebuck, State-st., Basem't. Also at Irving Park and Cicero-avenue.

CAB DRIVER HELD ON RAPE CHARGE OF A PASSENGER

James V. Zurzolo, 24 years old, 10508 South Whipple street, a taxicab driver, was held to the grand jury in bonds of $4,000 by Judge Joseph H. McGarry in Felony court yesterday on a charge of rape.

The complainant is a pretty blonde, 28 years old, employed as a radio technician. She testified that she had been to a Christmas eve party on Dec. 24 in a tavern at 83d street and Racine avenue, and that at her request a police squad escorted her to 79th and Elizabeth street, where she engaged Zurzolo's cab to take her home. On the way, she said, she was attacked by the cab driver.

Zurzolo denied this. He said he picked up a male fare on the way to her home, and that the man, a stranger to the girl, is the guilty party.

C. A. WALTER, SEARS, ROEBUCK OFFICIAL, DEAD

Charles A. Walter, 181 North Grove avenue, Oak Park, vice president of Sears, Roebuck & Co., died last night in West Suburban hospital in Oak Park. He was 67 years old.

He had been connected with Sears, Roebuck & Co. since 1905. He was graduated from the University of Illinois, valedictorian of the class of 1898.

He is survived by his widow, Mrs. Lucile Walter, and by a daughter, Mrs. Florence Price of Washington, D. C.; and two sons, Ralph C. Walter of Highland Park and Charles R. Walter of Oak Park.

DEATH NOTICES

In Memoriam.

GATES—Glenn F. Gates, Dec. 30, 1934. Our beloved brother—In Memoriam. BERYL AND MARGE.

HENSHEL—Viola Henshel.
You are never forgotten.
We think of you always. JIMMIE.

IMPALEA—Maria Gabriela Impalea.
Mother dear,
It was a year ago today,
God decided to take you away
from sorrow and pain
Just to see you smile again.
LOVING DAUGHTER
JOSEPHINE AND FAMILY.

LAIN—Andrew Jackson Lain. In loving memory of my beloved husband who passed away one year ago today, Dec. 30, 1942. Gone but not forgotten. LOVING WIFE, MARY LAIN.

LOMMATZSCH—Elizabeth Lommatzsch. In loving memory of my beloved wife who passed away one year ago today. DEVOTED HUSBAND PAUL.

ROBERTS—Agnes Atchison Roberts. In loving memory of our dear mother and sister, who passed away nine years ago today, Dec. 30, 1934.
Mother dear, you passed away.
And how we miss you, no words can say.
The pleasures that our hearts once knew
Are saddened and lonesome for you.
With God's help, we hope and pray
That we will meet again some day.
LOVING DAUGHTERS, AMY AND M. AGNES, AND SISTER, MARY.

ULRICH—Robert Michael Ulrich. In loving memory of our dear Mickey, on his ninth birthday. THE FAMILY.

WEINSTEIN—Arthur J. Weinstein. In loving memory of our beloved son and nephew who passed away 10 years ago today. LOVING MOTHER AND AUNTS.

Fraternal Notices.

OAK PARK ELKS—Funeral P. E. R. Dr. Wm. M. Evans, 2 p. m. Friday, Grace church. Resting at chapel, 523 Lake street, Oak Park.
FRANK G. CARNEY, E. R.
J. T. M. O'NEILL, Secy.

ALBRIGHT—Margaret Albright [nee Gorr], 5942 W. Race avenue, beloved wife of Gustave A. Albright, fond mother of Gustave A. Jr., Arthur G., and Edwin L., sister of George and Ida Koehler, grandmother of Edwin L. Jr., Arthur E., and Madaline A. Albright. Resting at funeral home, 5701-03 W. Division street, where services will be held at 2 p. m. Friday, Dec. 31. Interment Elm Lawn cemetery.

ANDERSEN—Catherine Andersen, Dec. 29, 1943, beloved wife of Christian, fond mother of Dorothy, Charlotte, and Chris, daughter of Frank Hansen, sister of Lila Zimmerman and Violet Andy. Funeral Friday, 1 p. m., at chapel, 4325 Armitage avenue. Interment Mount Olive.

ANDERSEN—Selma Andersen, beloved wife of the late Ole Andersen, fond mother of Jeanette Andersen, and Mrs. E. F. Purdy, of Minneapolis, Minn. Resting at funeral home 5438 S. Halsted street. Burial at Minneapolis, Minn. Information, Boulevard 0662.

ANDERSON—Frederick G. Anderson, beloved husband of the late Mary Anderson, nee Scahill; fond father of Will F. and the late John C. Anderson. At chapel, 5501 N. Ashland-av. Funeral notice later.

BACHMANN—Carl Bachmann of 1509 Balmoral avenue, Dec. 27, 1943, beloved husband of Alice M. Bachmann, son of Mary and the late William Bachmann, brother of William, Simon, Ray, Gilbert, Rose, Irene, Florence, Helen, Vernice, Mildred, and Gladys. At chapel, 5501 N. Ashland-av., where services will be held Friday, Dec. 31 at 3 p. m. Interment Rosehill.

BAPST—Anthony L. Bapst of 1628 S. 18th avenue, Maywood, Ill., beloved husband of Lillian, loving father of Lorraine De Riso and Robert, fond brother of Laura Wafer and Joseph. Funeral Friday, 9:30 a. m., from funeral home, 5018-20 Chicago avenue, to Our Lady Help of Christians church. Interment St. Joseph's.

BARTON—Jessie B. Barton, 6543 University avenue, Dec. 29, 1943, beloved wife of Albert Barton, mother of Alfred and Marjorie Barton, sister of Edward, Harry, and Walter Killey. At chapel, 63d and Harvard, where services will be held Sunday, Jan. 2, at 2 p. m. Interment Monday, Geneva, Ill.

BATTISTELLI—Theresa Battistelli [nee Montori], beloved wife of Joseph, fond daughter of Dominick and Angelina, beloved sister of Frank and Mary, sister-in-law of Jean. Funeral Friday, Dec. 31, at 9 a. m., from funeral home, 5753 Fullerton avenue, to St. John Bosco church. Interment St. Joseph's cemetery. Berkshire 6400.

BELLINO—Catherine Bellino, nee Pizzurro, beloved wife of Sebastino, loving daughter of Maria and the late Anthony Pizzurro, sister of Rosario, Arcangelo, Joseph, Charles, and the late Nunzio, niece of Joseph Bellini. Funeral Friday at 10 a. m. from chapel, 2600 Wentworth avenue, to St. Cecilia's church, 45th and Wells streets. Interment Mount Carmel. Information Victory 1861.

BERGQUIST—Gustave O. Bergquist, beloved husband of Anna, fond father of Mrs. Florence Barke, Harry, Sgt. Carl, Mrs. Anna Shibley, Mrs. Martha Wieringa, brother of Fred Samuelson, grandfather of two grandchildren. Resting at chapel, 2324 W. 111th street. Services Friday, 3 p. m. Interment Oak Hill.

BERNSTEIN—Lena Bernstein, nee Friedman, beloved wife of the late Louis, devoted mother of Margaret Cowan of Los Angeles, Cal., Jeanette Weiss, and Shirley Hurwitz of Houston, Tex., Sol, May Schwartz, Evelyn Goldberg, and the late Herbert H., fond grandmother of nine, dear great-grandmother of five, beloved sister of the late Abe, Ida Mendelson, Jeanette, and Sam. Funeral Friday, Dec. 31, at 10 a. m. at chapel, 936 E. 47th street, to Bicker Cholim, Waldheim. Family at Schwartz residence, 5110 Kenwood avenue.

BERO—Frank J. Bero, age 60, 323 S. Commonwealth avenue, Elgin, Ill., husband of Mary Bero, and father of Mrs. David Lochmann, Mrs. Raymond Larson, George J. and John W., P. O. 1st class U. S. N., brother of Fred, William, and Louis, Mrs. Miles Maxwell, Mrs. Fred Soul, Mrs. Otto Meltzer, Mrs. Luke Walsh. Services 9:30 a. m. Friday at St. Laurence's church, Elgin. Rosary Thursday, 7:30 p. m., at residence. Burial Mount Hope cemetery. Please omit flowers.

BEUEL—Mary A. Beuel [nee Schweisthal], Dec. 28, wife of the late John, dearly beloved mother of Mary Ehemann, Cecilia Schaefer, Agnes Wilhelm, Gertrude Sommers, and the late Michael John Beuel, loving grandmother of 10 and great-grandmother of 10. Funeral Friday morning at 9:30, from residence, 3848 N. Cicero avenue, to St. Bartholomew's church and St. Boniface's cemetery. Member of Blessed Margaret Mary court, W. C. O. F.

BEYER—Katherine Beyer, devoted wife of the late Christopher, beloved mother of Katherine Wilke, Lillian Gough, Lida Le Blanc, and the late Carrie. Funeral Thursday, 2 p. m., at chapel, 5218 S. Kedzie avenue. Interment Mount Greenwood. Prospect 3810.

DEATH NOTICES

BITTING—Lillie T. Bitting, Dec. 29, 1943, late of Evanston, Ill., and 1145 Farwell avenue, Chicago, beloved sister of George L. Bitting. At chapel, 5501 N. Ashland avenue, where services will be held Friday, Dec. 31, at 2 p. m. Interment private. Kindly omit flowers.

BLOMQUIST—John Blomquist, beloved husband of Betty, fond father of Eva and Carl. Resting at funeral home, 3918 Irving Park road. Services Thursday, Dec. 30, at 2 p. m. Interment Elmwood.

BRANDT—Louise Brandt, nee Horn, of 1624 N. Sawyer avenue, dear mother of Harold A., fond sister of Iva M. Kupka. Resting at funeral home, 4138 North avenue. Services 2 p. m. Friday, Dec. 31. Interment Oakridge. Member of Alice chapter, No. 561, O. E. S. Information Belmont 6812.

BRZEZINSKI—Anna Brzezinski, nee Przepierski, Dec. 29, 1943, late of 2845 Milwaukee avenue, dearly beloved mother of Helen Seif, Eleanore Marcontoni, and Mildred Wells. Funeral Friday, Dec. 31, at 10:30 a. m. from chapel, 1317 N. Ashland-av., to St. Stanislaus Kostka church. Interment St. Adalbert's. Brunswick 2767.

BUSS—Elizabeth Buss [nee Wirfs], beloved wife of the late Ben J., dear mother of Margaret La Vallee, Vera Kane, Edward J., and Mayme. Resting at Peter M. Justen funeral home, McHenry, Ill. Funeral, St. Mary's church, McHenry, Saturday, Jan. 1, at 10:30 a. m.

CHRISTIAN—Bessie Christian, Dec. 28, 1943, late of 1719 North Park avenue. Services Friday at 2 p. m. at funeral home, 245 W. North avenue. Interment Rosehill.

CHRISTOFF—Sophie Christoff, at Lake Geneva, Wis., Dec. 28, 1943, age 84 years, wife of the late Carl, dear mother of Elsie Hermansen, fond grandmother of Allen and Bobby, sister of Marie Enger and the late Carl and Fred Thorp. Services Friday, 2 p. m., at funeral chapel, 4338-40 Fullerton avenue. Interment Mount Olive.

CHURCHILL—Edward F. Churchill, 6335 Rhodes avenue, Dec. 28, 1943, husband of Sarah Churchill, father of Florence Breier. At chapel, 63d and Harvard, where services will be held Friday, Dec. 31, at 1 p. m. Burial Diamond Lake, Ill.

CLANCY—Patrick J. Clancy, of 2221 N. Lamon avenue, beloved husband of Mary, dear father of Mary Cooke, Monica Kenney, Joseph B., Ellen Farrell, and Thomas C. Funeral Friday, 10:30 a. m., from funeral home, 2500 N. Cicero avenue, to St. Genevieve's church. Interment All Saints'. Member of Holy Name society and Telephone Pioneers of America. Berkshire 6070.

COONEY—Mary A. Flaherty Cooney, Dec. 28, of 7405 Clyde avenue, wife of the late John J., mother of Mrs. Isabella V. Donovan, grandmother of John P. Donovan and Mrs. Marybelle Garrigan, sister of Mrs. Annie Quish. Funeral Friday, 9 a. m., from chapel, Jeffery boulevard at 77th-st., to St. Philip Neri church. Mass 9:30 a. m. Interment Calvary. Sou. 8822.

COTTER—Catherine Harrington Cotter, beloved widow of the late John, devoted mother of John, James, Mrs. Ellen Philbin, Philip, Mrs. Catherine McGinness, and the late Mary, Dan, Michael, William, Thomas, Joseph, Daniel V., and Sgt. Martin, A. E. F., 1918. Funeral from residence, 533 Melrose street, Friday, Dec. 31, 1943, at 10:30 a. m., to Our Lady of Mount Carmel church. Interment Calvary. Please omit flowers.

CROWLEY—John J. Crowley, Dec. 27, beloved husband of Nellie, brother of Fred P. Crowley, Mrs. Margaret Armour, and the late Mrs. Irene Sullivan. Member of Hammond post, No. 16, American Legion. Funeral from chapel, 7705 Cottage Grove avenue, Friday, 8:45 a. m., to St. Margaret's church, 99th and Throop streets. Burial Mount Olivet.

DAVIS—Catherine Davis, beloved wife of Edward, mother of Lucille Starkey, sister of Emma Peterson and Eva Madigan. Funeral at home for funerals, Erie at Wabash, Friday, Dec. 31, 1943, at 2:30 p. m. Interment Rosehill.

DELVIGNE—George H. Delvigne, 3210 Warren boulevard, husband of the late Mary, nee Hurley; dear father of Marion White and Emily Bogda, fond brother of Mary McCarthy, Mae Howard, Hazel, and the late Ada Delvigne. Funeral services Friday, 2 p. m., at chapel, 4817 Madison street. Burial Oakridge. Member of Waubansia lodge, No. 160, A. F. & A. M. Austin 1137.

DE SALVO—Michael De Salvo, beloved husband of Julia, fond father of Dr. Francis De Salvo of Niagara, Wis., Mrs. Madeline Navigato, Mrs. Therese Schreiber of Santa Cruz, Cal., and Joseph De Salvo of Wheaton, Ill. Funeral Friday, at 9:30 a. m., from funeral home, 1359 Devon avenue, at Glenwood, to St. Gertrude's church and All Saints'.

DE STEFANO—Ralph De Stefano, late of 1323 W. Erie street, brother-in-law of Mrs. Mary De Stefano, dear uncle of Marco De Stefano, Mrs. Theresa Perlongo, Mrs. Rose La Rocco, Mrs. Eva Schmieder, Dan De Stefano, Angela De Stefano, Mrs. Mary Markese, Rocco Damato, and Mrs. Mary Boddy. Funeral from chapel, 1158-60 W. Grand avenue, Saturday, Jan. 1, at 9 a. m., to Sancta Maria Addolorata church, May and Erie street. Interment at Mount Carmel.

DE TURCK—Minna Dora De Turck, suddenly, Dec. 28, at home, Reading, Pa. Interment Saturday.

DOODY—Nicholas J. Doody of 4718 S. Loomis street, beloved son of the late Nicholas and Kate Cushing Doody, fond brother of John, Margaret McGuire, Michael, William, Catherine, Edward, Anastatia, Joseph, and Mary Doody. Funeral Friday, 9:30 a. m., from chapel, 5516 S. Ashland avenue, to St. Rose of Lima church. Mass 10 a. m. Interment Holy Sepulchre. Pros. 0031.

DRENNAN—Walter Drennan, Dec. 29, formerly of 204 S. 7th avenue, Maywood, brother of Joseph and Arthur Drennan. Services Friday, Dec. 31, at 9 a. m., at funeral home, 301 S. 5th avenue, at Maple street, Maywood, Ill., and 10 a. m. at St. James' church. Interment St. Joseph's. Member of Maywood post, No. 133, American Legion. Maywood 100.

DRISCOLL—Katherine Driscoll, nee Stopec, Dec. 25, of 2730 W. Gladys avenue, beloved wife of Albert Driscoll, S. F. 2/C, daughter of Peter Stopec, sister of Joseph, Edward, William, Mary Gazdzicki, and Helen Szramek. Funeral Friday, Dec. 31, at 9:30 a. m., from chapel, 214-216 S. Western avenue, at Jackson boulevard, to Our Lady of Sorrows church, where requiem mass will be celebrated. Interment St. Nicholas' cemetery.

DUFFY—Alma Duffy, nee Anderson, beloved wife of Capt. Thomas J. Duffy, sister of Mrs. Edith Foote, Mrs. Bertha Greismer, Adolph, William, and Felton Anderson. Funeral Friday, 10:30 a. m., from late residence, 1129 N. Lockwood avenue, to Our Lady Help of Christians church. Interment All Saints'. For information call Haymarket 0100.

DUSZYNSKI—Stanley F. Duszynski, beloved husband of Irene [nee Shea], brother of John, Joseph, and Mrs. Peter Luka. At parlors, 67th street and Dorchester avenue, after Friday, 5 p. m. Funeral Monday, 9 a. m., from parlors to St. Thomas the Apostle church. Interment St. Mary's.

EICKER—Frank Eicker, Dec. 28, 1943, beloved husband of Helen [nee Windstein], dear father of Pvt. Raymond, U. S. A., and Clarence. Funeral Friday, 9:30 a. m., from chapel, 1723 Larrabee street, to St. Michael's church. Interment St. Boniface's cemetery.

EISENDRATH—H. C. Eisendrath, age, 81 years, formerly of Chicago and Milwaukee, Wis., at Biloxi, Miss., Dec. 29, 1943, father of Cosman H. of Biloxi, Miss., brother of A. C. Eisendrath of Chicago, N. C. Eisendrath of Milwaukee, Wis., Mrs. Rose Emerick, and Mrs. Sol Fink of Danville, Ill. Services and interment Thursday afternoon, Dec. 30, at Biloxi, Miss.

EVANS—Dr. William M. Evans of 839 Lake street, Oak Park, beloved husband of Leonora K., dear father of Dorothy L., brother of Dr. Joseph K. and Byron B. Evans and Mrs. Alice Crooker. Resting at chapel, 523 Lake street, Oak Park, until Friday noon. Services at Grace Episcopal church, 924 Lake street, Oak Park, Friday, 2 p. m. Interment Mount Emblem. Euclid 1643.

FARRELL—Agnes O'Connor Farrell, late of 835 W. 51st place, beloved mother of Edward, James, and Thomas, sister of Thomas, James, and William O'Connor. Funeral Friday, at 9:30 a. m., from funeral home, 5438 S. Halsted street, to St. John the Baptist church. Interment Holy Sepulchre. Boulevard 0662.

FINNEGAN—See James J. Smith notice.

FISCHER—August Fischer Sr. of 4609 W. 21st street, beloved husband of Mary Dienstl Fischer, loving father of August Jr., Henrietta Sullivan, Elsie Finnell, Irvin, Cornelius, William, Pvt. 1st Class Ignatius, and Joseph Fischer, grandfather of eight grandchildren. Funeral Friday at 9 a. m. from funeral home, 2307 S. Laramie avenue, to Mary Queen of Heaven church. Cicero 200.

FISHER—Charles B. Fisher, beloved husband of Anne, fond father of Virginia Dore. Member of Union lodge, No. 9, I. O. O. F. Funeral Friday, 1:30 p. m., at chapel, 3807 Lincoln avenue. Interment Oakridge. Information, Lakeview 7514.

FLYNN—James Flynn, beloved brother of John, William, and the late Nellie Flynn. Funeral Friday, Dec. 31, at 9 a. m. from chapel, 3246 Jackson boulevard, to Presentation church. Burial Mount Carmel. Native of Abbeyfeale, County Limerick, Ireland. Please omit flowers. Kedzie 2394.

FROST—Harry Talfourd Frost, suddenly, Dec. 28, beloved husband of Charlotte Frost, nee Quinn. Funeral notice later. Please omit flowers.

DEATH NOTICES

FUTTER—Air Cadet Zeno E. Futter of 6506 Bosworth avenue, suddenly, at Lancaster, Cal., beloved son of Jean and the late Zeno C. Futter, dear brother of Air Cadet James and Marilyn. Funeral from chapel, 5501 N. Ashland avenue, Friday, Dec. 31, at 9 a. m., to St. Ignatius' church. Interment All Saints'.

FYFE—James A. Fyfe of 5036 Fulton street, beloved husband of Maude [nee Merriell], dear father of Robert, Ruth Mullen, Kenneth, and Wilbur. Resting at funeral home, 5708 W. Madison street, where services will be held Saturday, Jan. 1, 1944, at 3 p. m. Interment Forest Home.

GEWEKE—William Geweke of 8630 Fernald avenue, Morton Grove, beloved husband of Katherina, nee Schwinge. Funeral from late residence, 8630 Fernald avenue, 1:30 p. m., Saturday, to Evangelical Jerusalem Lutheran church at 2 p. m. Interment St. Matthew's cemetery.

GIULIANO—Sebastiano Giuliano, beloved husband of Assunta, fond father of Anthony and Mary. Resting at funeral home, 7237 W. Grand avenue. Funeral Friday, Dec. 31, at 9:30 a. m., to St. William's church. Interment St. Joseph's. Elmwood Park 661.

GOOSMAN—Charles E. Goosman, Dec. 28, 1943, beloved husband of Gertrude, fond father of Thelma Pfister, Jean Yurkonis, Lois, Grace, Charles, and Donald. Funeral service 2 p. m. Thursday, Dec. 30, at late residence, 528 N. Central avenue, Highwood, Ill. Interment North Shore Garden of Memories.

GRANT—Mary Jane Grant, Dec. 29, 1943, at Presbyterian home, Evanston, Ill. Service 2:30 p. m. Friday, at chapel, 1567 Maple avenue, Evanston. Interment Graceland cemetery.

GRAGIDO—Rocco Gragido, beloved husband of the late Lena, nee Reckrodt; father of Peter W., Catherine Skalla, George, Pvt. John, U. S. A., Theresa Strampp, Florence O'Malley, Sgt. Charles, U. S. A., Genevieve Swiderski, and Pvt. Ralph, U. S. A. Funeral Friday, 9 a. m., from residence, 6822 S. Winchester avenue, to St. Mary of Mount Carmel church. Interment Calvary. Nevada 0644.

GREEN—Margaret Green, nee Kennedy, beloved wife of the late Michael, devoted mother of Margaret Paradise and Rosemary Hayes. At funeral home, 4048-50 W. Harrison street. Funeral Friday, 8:30 a. m., to Our Lady Help of Christians church. Burial All Saints'. Nev. 2818.

GUAY—Adelor I. Guay, Dec. 29, 1943, of 5305 S. Mason avenue, dearly beloved husband of the late Lois Wright Guay, fond father of Donald, and Arvella Louise, son of Georgiana Ladouceur, nephew of Mrs. Arthur Turgeon, son-in-law of Mr. and Mrs. G. Wright. Funeral Friday, 10:30 a. m. from funeral home 2616 W. 38th street to St. Joseph and St. Anne church. Interment Holy Sepulchre. Information, Lafayette 0980.

HACKETT—See Joseph M. Sullivan notice.

HARRISON—Elizabeth C. Harrison, nee Fowler, of Maryland, beloved wife of the late Julius J., fond mother of Arthur C. and Harry A. Interment Rosehill. Services private.

HEDLUND—Anna Hedlund, beloved wife of August H., fond mother of Pvt. Arnold and Elna. Funeral at chapel, 3337-39 W. North avenue, Friday, Dec. 31, at 3 p. m. Interment Mount Olive.

HENRY—Bridget Treacy Henry, Dec. 28, 1943, beloved wife of John, fond mother of Anne, Margaret, Mary, Thomas, and Irene, sister of Mrs. Martin Gavin. Funeral Friday at 9:30 a. m. from funeral home, 4708-10 N. Western avenue to Queen of Angels church. Interment St. Joseph's.

HOOK—John H. Hook of 12622 Elm street, Blue Island, beloved husband of Alberta, fond father of Charles, Arthur, Katherine Heckler, Mary Bentson, Eleanor Sialetta, Gertrude Sengera, and William Cooper. Funeral Saturday, 2 p. m., at funeral home, 2601 Vermont street, Blue Island. Interment local cemetery.

HOFFMAN—Walter J. Hoffman, Dec. 29, beloved brother of Raymond B., Paul, and the late Antoinette and Carl. Funeral Friday at 9:30 a. m. from funeral home, 6216 N. Clark street, to Our Lady of Lourdes church. Interment St. Boniface's cemetery.

HRABACKA—Karl J. Hrabacka, Dec. 28, of 6435 W. 28th place, Berwyn, darling son of George and Marie [nee Homola], dear brother of Carol. Funeral Friday, 9 a. m., from Memorial chapel, 6301 W. Cermak road, Berwyn, to Our Lady of the Mount church. Interment Resurrection. Berwyn 6435, or Brookfield 3800.

JENSEN—Joseph C. Jensen, age 94, beloved husband of the late Josephine, fond father of Ebba Nielsen, Betty, and Beatrice. Services Friday at 2 p. m. at funeral home, 3301 Fullerton avenue. Interment Mount Olive. Member of Dania Harmonien, Danish Glee club; Danish Old Settlers, Danish-American A. C., D. B. S., No. 18, and Chicago Danish club.

JEZO—Stephen Jezo, beloved husband of the late Susan, fond father of Stephen Jr., Anna Kozubik, Paul, Betty Hassil, Susan Jurik, Mary Sitla, Catherine Hodul, and Mildred, father-in-law of Virginia, Anne, Emil Kozubik, Joseph Hassil, John Jurik, John Sitla, and John Hodul. Funeral Saturday, Jan. 1, 1 p. m., from chapel 659 W. 18th street to SS. Peter and Paul church. Interment Bohemian National cemetery. Canal 6524.

JOHNSON—Martha A. Johnson, Dec. 29, of 1911 Larrabee street, beloved wife of the late Frank, mother of Leroy, Frank, and Irl Lin Johnson. Services Saturday, 2 p. m., at chapel, 2221 Lincoln avenue. Interment Rosehill.

JONES—Gilbert W. Jones, Dec. 28, 1943, formerly of 5345 Harper avenue. At chapel, 200 E. Erie street, until Thursday noon. Interment Maysville, Mo.

KARASEK—John M. Karasek, 81 years old, of 2745 S. Millard, beloved husband of Marie, fond father of Joseph, William, Anna Cervak, Beatrice, Rose, Louise Johnson, and Julia. Funeral Monday, 9:30 a. m., from chapel, 2658 S. Central Park, to Blessed Agnes' church. Interment St. Adalbert's cemetery. Lawndale 3101.

KASBOHM—Frank Kasbohm, late of 522 S. Humphrey avenue, Oak Park, beloved husband of Isabell, fond father of Leonard H., Frank H., and the late Elmer F. At funeral home, 17 Madison street, Oak Park. Funeral Friday, Dec. 31, 9:30 a. m., to St. Catherine of Siena church. Interment Mount Carmel.

KELK—Harry Kelk, Dec. 27, beloved husband of Anna, fond father of Corp. Max, U. S. A., brother of Charles, brother-in-law of Dinah and Riley Green. Funeral Thursday, Dec. 30, at 2 p. m., at chapel, 2129 Webster-av. Interment Elmwood.

KELLY—Jean Kelly [nee Cable], late of 3349 Berteau avenue, beloved wife of Charles E. Kelly, sister of Ann Semple, John and David Cable, Bessie Anderson and Nan Anderson. Resting at chapel, 3834-36 Irving Park road. Funeral services Friday, 1 p. m. Interment Arlington.

KICH—John C. Kich of Blue Island, husband of the late Frederika [nee Sorgenfrei]; father of the late Waldemar E., dear grandfather of Mildred Peloquin, Gloria, Betty, and Pvt. Waldemar Jr. Resting at funeral home, 13050 S. Greenwood avenue. Services Friday at 2 p. m. Interment Hazelwood cemetery.

KIEFER—Josephine Kiefer [nee Quilter], late of 4611 S. Emerald avenue, beloved wife of the late Jacob, fond sister of the late Mollie Condon Murphy, aunt of Margaret Condon and Catherine Scannell. Funeral Friday at 9 a. m., from chapel, 650 W. 43d street, to St. Gabriel's church. Interment Mount Olivet.

KLAMMER—Bertha Klammer, wife of the late William, loving mother of Myrtle McGowan, Florence of Honolulu, and William, dear sister of Max, Fred, and the late Henry, Edward, Otto, and Adolph Eickelberg. Services Friday, Dec. 31, 1:30 p. m., at chapel, 3154 N. Clark street. Interment Mount Greenwood.

KLEEFISCH—Wilfred F. Kleefisch of 1807 E. 71st place, devoted husband of Ruth [nee Gay], dear son of Joseph H. and Barbara E., brother of Henry, Joseph, Raymond, Lt. Franklin, U. S. A., and Mrs. Angeline Hanberg. At rest in chapel, 2024 E. 75th street. Funeral Friday, 10:30 a. m., to St. Laurence's church. Mass 11 a. m. Interment St. Mary's.

KUBACKI—Barbara Kubacki, beloved wife of Frank, fond mother of Bessie Jacks and Dr. W. Howard Kubacki, sister of Mrs. Tillie Rasens. Funeral from late residence, 1251 N. Artesian avenue, Friday, Dec. 31, at 10 a. m. to St. Sylvester's church. Interment St. Adalbert's.

LARSAN—Gustav L. Larson, suddenly, survived by his aged mother, four sisters, two brothers, all in Sweden, and Andrew of Chicago. Funeral Friday at parlors, 2038 E. 79th street, at 2 p. m. Interment Montrose cemetery.

LE BLANC—See Beyer notice.

LEE—Emilie Lee, nee Vinicky, beloved wife of James, grandmother of William, sister of Mrs. Theresa Danek, Mrs. Julian Engelhardt, Mrs. Lillian Tanck, James, Joseph, and William Vinicky. Services Saturday 1 p. m. at funeral parlors, 1939 W. 35th street. Interment Bohemian National.

LESCH—Henry Lesch, beloved husband of Mary, fond father of Inez, Mae, Roy N., and Lynden H. Resting at Christ Episcopal church, 65th street and Woodlawn avenue, where services will be held at 2:30 p. m. on Friday, Dec. 31. Interment Oak Woods.

LIBBY—Almon M. Libby, 4307 Lincoln avenue, Dec. 27, 1943, beloved husband of Marge, nee Risk; loving father of Mabel Martin and the late Hazel Schmidt and Irene Libby. Services Thursday, Dec. 30, at 3 p. m. at chapel, 2114 Irving Park road. Interment Acacia Park cemetery. Member of Covenant lodge, No. 526, A. F. & A. M., and Corinthian chapter, No. 69, R. A. M. Evansville, Wis., papers please copy.

DEATH NOTICES

LIGORSKI—August Ligorski, age 76, late of 3044 S. Keeler avenue, beloved husband of Marie, loving father of William, Mae Yeager, Martha, Corp. Herman, Fred, Corp. Edward, and Emma Louthan, fond brother of Marie Tiedman, and grandfather of three grandchildren. Funeral Saturday, 2 p. m., at chapel, 3821 W. 26th street. Interment Concordia. Lawn. 2912.

LINGENFELTER—Albert J. Lingenfelter, late of 6032 Eddy street, dearly beloved husband of the late Ollie, fond father of L. Thelma Sass and Selma Kofoed, grandfather of Walter Sass Jr. Funeral services Thursday, Dec. 30, at 2:30 p. m., at funeral home, 5622-24 Irving Park road. Interment Eden cemetery. Information, Pensacola 9000.

LYON—George I. Lyon, beloved husband of the late Gertrude, dear father of Maj. George A., air corps, U. S. A., and the late Mrs. Vivian Johnson, grandfather of Helen Bobette Lyon and Corp. George Wesley Johnson, U. S. A. At rest in chapel, 2024 E. 75th street, until noon Thursday. Services Augustana Home chapel, 7540 Stony Island avenue, at 2 p. m. Interment Oak Hill.

MAGIN—Mary M. Magin, nee Dandy, Dec. 28, 1943, at Orlando, Fla., widow of Francis J. Magin, mother of Francis W. Magin, Detroit, Mich. Burial service at Rosehill chapel, Chicago, Monday, Jan. 3, 3 p. m.

MARLOW—Georgiana W. Marlow, Dec. 27, 1943, at the home of her son in Perrysburg, O., wife of the late Charles F. Marlow, mother of Edward S. Marlow. Resting at chapel, 1567 Maple avenue, Evanston, Ill. Service 3:30 p. m. Thursday at St. Luke's church, Evanston. Burial private.

MAY—Margaret Ann May, Dec. 28, 1943, of 817 Forest avenue, Evanston, Ill., wife of Robert H. May, mother of Robert H. May Jr. Service 1 p. m. Thursday at chapel, 1567 Maple avenue, Evanston. Burial private.

McGUIRE—See Nicholas J. Doody notice.

McLOUGHLIN—Mark McLoughlin, late of 5241 Morgan street, beloved husband of Anna Conlon McLoughlin, father of Pvt. James D., U. S. A. C., Pvt. Walter J., U. S. A., and Eileen, brother of Michael and Mary McLoughlin. Funeral Friday, 9:45 a. m., from funeral home, 5438 S. Halsted street, to Visitation church. Interment Mount Olivet. Member of Visitation Holy Name society and Nocturnal Adoration society. Boul. 0662.

McMASTER—Grace D. McMaster of 4934 N. Washtenaw avenue, Dec. 28, 1943, beloved mother of Ethel P. Newkirk. At chapel, 5501 N. Ashland avenue, until 9 p. m. Thursday, Dec. 30. Services and interment Columbus, O.

MERRIMON—Joan Elizabeth Merrimon, Dec. 29, 1943, of 671 Wrightwood avenue, beloved daughter of Sterling B. and Mary S. Services at chapel, 2701 N. Clark street, Friday at 11 a. m. Burial Graceland.

MICHELSON—Halvard Michelson, brother of Anna D. and Harry W. Funeral Friday, Dec. 31, at 2:30 p. m., at chapel, 318 N. Central avenue, Austin. Please omit flowers.

MILLER—Frank Miller, beloved husband of Martha, loving father of Peter, George, and Mildred Robertson, dear brother of Julia Klinger. Funeral Friday, 9:30 a. m., from chapel, 4117 Armitage avenue, to St. Philomena's church. Interment St. Joseph's. Belmont 6019-6027.

MOHNIKE—William Mohnike, formerly of Austin, fond father of Mrs. Minnie Bauer and Mrs. Minnie Evert, grandfather of Mildred Conklen and Evelyn Hasselman, great-grandfather of Miriam and Ruth. Funeral Friday, Dec. 31, at 2 p. m., at St. Paul's Evangelical Lutheran church, Iowa and Menard. Will lie in state Friday from 12 noon to 2 p. m. Interment Concordia. Information, Austin 4474.

MORIARTY—Catherine Stevens Moriarty, beloved wife of the late John, loving mother of Mrs. John Fralick, George, Joseph, Alice Ritter, and the late Albert, John, William, and Irene Moriarty. Funeral Friday, 9 a. m., from late residence, 8635 S. Bishop street, to St. Ethelreda's church. Interment Mount Olivet.

MURPHY—James E. Murphy, formerly of 6110 Glenwood avenue, beloved husband of the late Mary E. Murphy, nee Hurley; father of John, James, Robert, Frank, Katherine, Mae, and Isabelle Murphy. Funeral Friday, at 9 a. m., from home for funerals, Erie street at Wabash avenue, to Holy Name Cathedral. Interment Mount Carmel cemetery.

MYRICK—Russell C. Myrick, beloved husband of the late Ella E., nee Briggs; dear father of William, Clara L., Mrs. Florence Sayers, Raymond, Spencer, and Pvt. Foster, U. S. A. [overseas]. Resting at Schmaedeke funeral home, Orland Park. Services Friday, 2 p. m., at Orland M. E. church. Interment Brooks'.

NICKELS—Oliver S. Nickels of the Edgewater Beach hotel, Dec. 26, 1943, husband of Terry Nickels, fond father of La Fern H. Nickels, brother of Mrs. Amelia Andresen, Mrs. Caroline Robertson, and William H. Nickels. At chapel, 5501 N. Ashland avenue, where services will be held Thursday, Dec. 30, at 3:45 p. m. Interment Rosehill.

NILSEN—Julie Dahl Nilsen, late of 710 W. 76th street, beloved wife of the late Lars, mother of Mrs. Anna Hickey, Mrs. H. Tennant, Alfred N. Nilsen, Harry, and the late Louis. Funeral Friday, 2 p. m., at funeral home, 5438 S. Halsted street. Interment Evergreen. Boulevard 0662.

OTTO—John F. Otto of 1803 N. Mozart street, beloved brother of Nellie and Martin Otto. At chapel, 10928 Michigan avenue. Services Friday, Dec. 31, at 2 p. m. Interment Mount Greenwood.

PAULUS—Julia Paulus, beloved wife of the late John, fond mother of Henry, Emma, Betty Larsen, Hannah Olufs, and the late William. Services Friday, Dec. 31, 2 p. m., at funeral home, 5350 W. North-av. Burial Oakridge. Mer. 9890.

PECARO—See James J. Smith notice.

PETERS—Arthur J. Peters, Dec. 29, 1943, beloved husband of Doris, fond father of Roberta V., and the late Richard A. Funeral Saturday, 1:30 p. m., at chapel, 4325 Armitage avenue. Interment Mount Emblem. Past master of Humboldt Park lodge, No. 813, A. F. & A. M.

PETERSON—Frank Wm. Peterson, late of 5025 N. Marmora avenue, husband of the late Josephine Helga [nee Johnson], fond father of Oscar, George, and Arthur Wm., father-in-law of Lauretta Peterson, brother of Claus and the Rev. Henning Gustofson, brother-in-law of Edwin Thoren and the late Ida Thoren and Fred Gustofson. Resting at funeral home, 3834-36 Irving Park-rd., where services will be held Friday at 3 p. m. Interment Acacia Park.

POMAZAL—Betty Pomazal, nee Donnelly, of 245 W. North avenue, mother of Mrs. Betty Wouri of De Kalb, Ill., and Pvt. 1st Class J. J. Pomazal of 331st army air force band, grandmother of Connie Joe Wouri. Teacher in Chicago public school system 24 years. Funeral Saturday, Jan. 1, 10 a. m., at St. Mary's church, De Kalb. Interment St. Mary's, De Kalb.

QUINN—Mary Agnes Quinn, wife of Patrick J., mother of Mrs. Virginia Jurgensen, William P., Ronald, Frank, and Marie Quinn. Funeral from chapel, 4542 Ravenswood avenue, Friday, Dec. 31, at 10:30 a. m., to St. Edward's church. Interment All Saints'.

RENDER—John W. Render of 2932 Fillmore street, husband of the late Mary [nee McGarvey], fond father of Anna Buds and John F. Render, brother of Florence Johnson. Funeral Saturday at 2 p. m. at chapel, 9108 Cottage Grove avenue. Interment Oak Woods.

RIETZL—Crescentia Rietzl, nee Math, Dec. 27, in her 84th year, wife of the late Joseph, mother of the late Karl, fond sister of Frank and Andrew Math of Rock Island, Ill. Funeral Friday morning at 9:30, from mortuary, 1356 Wellington avenue, to St. Alphonsus' church. Interment St. Boniface's cemetery.

ROWLEY—Hamilton Rowley of 236 W. 106th place, Dec. 28, 1943, beloved husband of Anna, father of Mrs. Ruth Bergstrom, Mrs. Agnes Winters, and the late Alice, brother of Alexander Rowley. Member of Golden Links lodge, No. 517, I. O. O. F., and Palace lodge, No. 765, A. F. & A. M. Resting at chapel, 214 E. 115th street. Fraternal services Thursday evening at 8 p. m. Funeral Friday, Dec. 31, at 2 p. m. Interment Mount Greenwood.

RUMZO—Clarence T. Rumzo, beloved husband of Irene, nee Witt, fond father of Sandra K., son of Mr. and Mrs. John Rumzo, brother of Virginia, son-in-law of Mr. and Mrs. Stanley Witt of Lemont, Ill., nephew of Mr. and Mrs. Charles Buxton, grandson of Mrs. Tillie Piasecki. Funeral from chapel, 5247-53 Fullerton avenue, Friday, Dec. 31, at 9:30 a. m., to Our Lady of Grace church. Interment St. Adalbert's cemetery. Berk. 6400.

SANCHEZ—Clement Sanchez, beloved husband of the late Juana, father of Mrs. Josephine Moreno, Mrs. John Trujillo, Anthony, Manuel, Louis, and Leonela Sanchez. Funeral Friday, 8:30 a. m., from parlors, 67th street and Dorchester avenue, to St. Cyril's church. Interment Holy Sepulchre.

SCHLECHT—Christina Schlecht, nee Lawton, of 7944 Kenwood avenue, beloved wife of Christian, fond mother of Russell. Resting at chapel, 7726 S. Ashland avenue. Services Friday, Dec. 31, at 1:30 p. m. Interment Oak Woods cemetery. Information, Stewart 1303.

SCHULTZ—Wilhelmina H. Schultz, beloved wife of the late Albert, fond mother of Pearl and Walter. Funeral Friday, Dec. 31, 2 p. m., at chapel, 5917 Irving Park road. Interment Irving Park cemetery.

SHEVITSKY—See Switski notice.

SILVERMAN—Rose Silverman, nee Epstein, wife of the late David, mother of Harold and Jack. Funeral Thursday, 2 p. m., at chapel, 3654 W. Roosevelt road. Please omit flowers.

DEATH NOTICES

SIMON—Frank Simon, beloved husband of Mary, nee Schuch; dear father of Lt. Frank W., Edward A., U. S. N., and Pvt. Charles A., fond brother of Joseph, Michael, Adolph, Fred, John Simon, and Mary Glassner, father-in-law of Virginia Simon. Funeral Friday, Dec. 31, at 9 a. m. from chapel, 7032 Wentworth, to St. George's church. Interment St. Mary's.

SLOCUM—Earl Howard Slocum, 6500 Harvard avenue, Dec. 28, 1943, beloved husband of Alice E. Slocum, brother of Morton G. Slocum. At chapel, 63d street and Harvard avenue, where services will be held Thursday, Dec. 30, at 11 a. m. Interment Mount Hope cemetery.

SLOMINSKI—Frank Slominski, beloved husband of the late Stella, fond father of George and Norman, brother of Agnes Jurczykowski. Funeral Monday, Jan. 3, 1944, from chapel, 1261 Noble-st., to Annunciation church. Burial St. Adalbert's.

SMITH—James J. Smith of 632 N. Troy, beloved husband of Katherine Worden Smith, dear father of Harry J. and Maybelle Pecaro, brother of Frank X., and the late William [Luck], Albert, and Charles Smith. Funeral Friday, 8:45 a. m. from chapel, 4817 Madison street, to St. Matthew's church. Burial Mount Carmel. Charter member of Barry council, No. 1118, K. of C., and charter member of Chicago Mailers' union, No. 2. Austin 1137.

SOLTWISCH—William F. Soltwisch, 2103 S. Homan avenue, beloved husband of Bertha [nee Schmidt], fond father of William and Harry, grandfather of Sgt. Willard, U. S. A., Glenn, Ellsworth, and Melvin, great-grandfather of Ellsworth G., brother of Bertha Brooker, Minnie Humbold, and the late Charles. Member of Herder lodge, No. 697, A. F. & A. M., and Logan chapter, No. 196, R. A. M. Resting at funeral home, 5701-03 W. Division street, where services will be held Saturday, Jan. 1, at 1:30 p. m. Interment St. Johannes', Hinsdale, Ill.

STACHNIK—Ursula Stachnik, 3115 N. Richmond street, Dec. 28, 1943, beloved wife of August, loving mother of Paul and the late Frank, dear grandmother of Sister Vita, O. S. F., John, U. S. A. C., and Seaman 1st Class Paul Jr., U. S. N., sister of the late Mary Manchnik. Funeral Friday, Dec. 31, at 8:30 a. m., from chapel, 2114 Irving Park road, to St. Francis Xavier church. Interment St. Joseph's cemetery.

STANTON—Raymond F. Stanton, beloved husband of Florence M., nee Hansen; fond father of Raymond J., Ensign Robert L., U. S. N. R., Florence M. Keyes, Helen R. Colly, Seaman 1st Class Irving F., U. S. N. R., Margaret P. and Joan H. Stanton, grandfather of Richard D. Stanton. Funeral Friday, Dec. 31, at 9:30 a. m., from funeral home, 4905 Lincoln avenue, to St. Mary of the Lake church.

STRUVE—Irene M. Struve, Dec. 29, 1943, beloved daughter of the late John P. and Althea G., dear sister of Mrs. Althea Girtle of Warrenton, Ore., John C., and Mrs. Jeanne Coghlan, aunt of Betty, Jeanne, and Thomas. Funeral Saturday at 9:30 a. m., from late home, 660 W. Marquette road to St. Bernard's church, 66th and Stewart avenue. Burial Calvary. Lafayette 1664.

SULLIVAN—Joseph M. Sullivan [Hackett], late of 4723 Maypole avenue, beloved husband of Marion, nee Murray; member of division No. 308, Elevated Employes' union. Funeral from chapel, 4138 Madison street, Friday, at 9 a. m., to St. Thomas Aquinas church. Interment Mount Carmel.

SWANSON—Harry P. Swanson of Joplin, Mo., Dec. 26, 1943, husband of the late Eva Swanson, fond father of Eva Swanson, brother of Conrad H. Swanson, Mrs. Ethel Heike, and Mrs. Clara Keating. Arriving in Chicago Friday a. m. For information, call Wentworth 0025.

SWITSKI—Henrietta Switski, Dec. 28, 1943, beloved wife of the late Frank Switski, mother of Genevieve Gormley, Eleanor Rebora, Virginia O'Brien, Victor Switski, Bernice Moore, Ann Reardon, grandmother of Jeanne Tronsen. Funeral Friday at 9:30 a. m. from funeral home, 245 W. North avenue, to St. Stephen's church. Interment St. Adalbert's cemetery.

THON—Sophia Thon [nee Heuer], age 69 years, fond mother of Helen Kragel, Alfred, Elfrieda Boettcher, Arthur, Elsie Keiser, Sgt. Erwin W., and Oscar, E. M. 2d class. Resting at residence, Lake street, Addison, Ill. Services, 2:30 p. m., Saturday, Jan. 1, 1944, at St. Paul's Ev. Luth. church, Addison, Ill. Interment local.

TOWNER—Anna Marie Towner, nee Pietzer, beloved wife of Owen T., dear mother of Staff Sgt. Thomas J. and Robert E., sister of John. Funeral Friday, 9 a. m., from funeral home, 2500 N. Cicero avenue, to St. Genevieve's church. Interment St. Joseph's. Berkshire 8070.

TRIEBOLD—Henry Triebold, beloved husband of the late Louise nee Pantle; dear father of Minnie Muller, Fred, Louie, August, and Frieda Garrity, and the late Henry. Funeral Friday, at 2 p. m. from chapel 1104 Waukegan road, Glenview, to St. Peter's church, Northbrook, Ill. Interment St. Peter's cemetery.

URSO—Joseph Urso of 2617 Evergreen avenue, beloved son of Andrew and Rose, nee Di Raffaele; brother of Mario, Peter, and Angelo. Funeral Friday, 9:15 a. m., from chapel, 624 N. Western avenue, to Holy Rosary church. Interment St. Joseph's. Armitage 7800.

UTTICH—Rose Uttich, nee Meyer, late of 4417 N. Christiana avenue, beloved wife of the late August, fond mother of Mrs. Amelia Drees, August, Mrs. Marie Kane, and Mrs. Rose Cedarburg, sister of Grace Arbogast, grandmother of 16 grandchildren. Funeral Friday, 10:30 a. m. from funeral home, 4516 N. Kedzie avenue to Our Lady of Mercy church. Burial St. Boniface's. Member of W. C. O. F., No. 33.

VALENTINE—George Bud Valentine, beloved husband of Evelyn [nee O'Neill]; fond father of Robert, Ann, and Jack, dear son of Anna Hemig, stepson of Edward Hemig, brother of Aleta. Funeral Friday, Dec. 31 at 9:30 a. m. from chapel, 2838 Lincoln avenue, to St. Andrew's church. Interment St. Boniface's.

VINICKY—See Emilie Lee notice.

VOEGELI—Henry Edward Voegeli, Dec. 28, of 1360 E. 48th street, husband of Frances Voegeli, assistant treasurer the Orchestral association, manager Chicago Symphony orchestra and Orchestra hall. Services at Grace Episcopal church, 1442 Indiana avenue, Thursday at 2 p. m. Interment private at Graceland. Resting at chapel, 4227 Cottage Grove avenue. Please omit flowers. Donations to the pension fund of the Chicago Symphony orchestra preferred.

VOS—Grietje Vos, beloved wife of Hendrikus, fond mother of Berend, Alice Slotman, and the Rev. Peter Vos. Resting at chapel, 7030 S. Halsted street. Funeral services Thursday at 2 p. m. Interment Mount Hope. Triangle 0596.

WALSH—Patrick Walsh, Dec. 28, 1943, dearly beloved son of the late John and Hannah, brother of William and the late David and John C. Funeral Friday, 9 a. m., from funeral home, 2616 W. 38th street, to St. Agnes' church. Interment Mount Olivet. Information, Laf. 0980.

WASCO—Joseph Wasco, beloved husband of the late Anna, loving father of Mary Stone, Clara Paplow, Paul, John, Leo, Edward, Stanley, and Harry, and the late Agnes Younger. Funeral Friday, 11 a. m., from chapel, 2950-58 Fullerton at Sacramento, to St. Sylvester's church and Mount Carmel. Belmont 3300 or Kil. 4000.

WEINER—Anna Weiner, widow of the late Morris, dear mother of George and Dorothy, grandmother of Barbara, sister of Louis, Charles, Isadore Roth, Mrs. Bea Wechsler, and Mrs. Goldie Roth. Funeral Friday at 1 p. m. at chapel, 3021 Lawrence avenue. Interment Westlawn.

WEINSTEIN—Celia H. Weinstein, nee Saxonberg, of 3916 W. Congress street, beloved wife of Howard, loving mother of Marshall B. [Mickey], Selma G. Kolb, Joel A., seaman 2d class, and the late Allen, three grandchildren, beloved daughter of the late Jacob H. and Sarah B., devoted sister of Robert S., Isabelle, Sidney P., Rochelle Makowsky of Manhattan, N. Y., and the late Marie L. Spagat. Services Friday, 1 p. m., at chapel, 3600 W. Roosevelt road. Interment P. O. W. Waldheim.

WERBOVSKY—Frank Werbovsky, dear husband of Katherine, fond father of Anna and Frank. Funeral Friday, Dec. 31, at 8 a. m., from chapel, 845 Armitage avenue, to St. Michael's church. Burial St. Joseph's.

WICKSTROM—Gustav A. Wickstrom, Dec. 29, 1943, late of 1712 Winona street, dear husband of Gerda, two sisters residing in Sweden. Funeral Friday, 3 p. m., at chapel, 5149-51 N. Ashland avenue, at Foster. Interment Graceland. Longbeach 5147.

WILSON—Cora C. Wilson, 146 Clyde avenue, Evanston, wife of the late Edwin F. Wilson, sister of Reid Curzon, aunt of Drennan J. Slater and Robert H. Slater. Services at chapel, 1460 Sherman avenue, Evanston, Thursday, Dec. 30, at 5 p. m. Interment Findlay, O.

WITZ—Marie Witz, wife of Andrew K., daughter of the late August and Wilhelmina Matabel, sister of Albert, Mrs. Burnside, Mrs. Jamison, Mrs. Spang, August Jr., Magdalene, and Mrs. Fry. Funeral from chapel, 4717 Broadway, Thursday, 9:30 a. m., to St. Clement's church. Interment St. Boniface's cemetery.

YEOMANS—Frank R. Yeomans, beloved husband of Rose, father of Horace R. At parlors 7509 Stony Island avenue. Services Friday, Dec. 31, at 1:30 p. m. Entombment Oakridge abbey.

ZACZEK—Harry [Zack] Zaczek, Dec. 28, 1943, of 3034 Gresham avenue, beloved husband of Helen, nee Kotowski; dear son of Martha and the late August, fond brother of Joseph, Corp. Ted, U. S. A., Edward, and Pvt. 1st Class Albert. Funeral Friday at 10:30 a. m. from funeral home, 3801 W. Diversey avenue, to St. Hyacinth church. Interment St. Adalbert's.

Cyrena Nelson's Engagement to William Bonner Revealed

BY JUDITH CASS.

OVER the Christmas week-end the Francis A. Bonners' home in Hubbard Woods was the scene of a family reunion and of an engagement announcement. Maj. and Mrs. Jesse Ward Nelson who lived in Winnetka until Maj. Nelson was assigned to the military government school in Charlottesville, Va., and their children returned to the north shore to spend Christmas, and at a tea Sunday in the Bonner home the Nelsons announced the engagement of their daughter, Cyrena, to the Bonners' son, William.

Miss Nelson is a senior at Scripps college in California. Her fiancé, a graduate of Harvard university, is taking post-graduate work in teaching at Northwestern university, where he will complete his studies in June. Also here for the festivities, in addition to Miss Cyrena Nelson, were her sister, Jessie Ann, who came from New York City, and their brother, Charles, who is at the University of Illinois.

Yesterday in Great Neck, Long Island, Mr. and Mrs. W. E. Warriner announced the engagement of their daughter, Anita Claire, to 1st Lt. Knowlton Lyman Ames III., son of Mrs. Paul McGinnis of Pasadena, Cal., and of Knowlton L. Ames of Chicago and Nassau, Bahamas. Lt. Ames, a 1942 graduate of Stanford university, is serving as public relations officer at Camp Stoneman, Cal. He and his fiancée, who was one of the organizers of the Great Neck soldiers' canteen, met two years ago on Long Island. They plan to be married next summer.

Other Engagements.

In Charleston, S. C., Mr. and Mrs. William F. Ostendorff are announcing the engagement of their daughter, Doris, to Lt. Vernon Rennord Olsen of the naval reserve, son of Mrs. O. C. S. Olsen of North Kenmore avenue and the late Mr. Olsen. Lt. Olsen and his fiancée, who is an ensign in the WAVES, met in Charleston, where they both are stationed with the navy. Miss Ostendorff attended college in the south. Her fiancé was graduated from the Northwestern Military and Naval academy in Lake Geneva, Wis., and from Northwestern university.

At a tea last Sunday in their home in Wilmette, Mr. and Mrs. Frank R. Adams announced the engagement of their daughter, Valerie Jean, to Lt. John Alexander McLaren of the royal Canadian army medical corps, son of Mr. and Mrs. Henry W. McLaren of Vancouver, B. C. Lt. McLaren was here for a week-

[Continued on page 15, column 3.]

CLEARANCE SALE

Coats $20.00 Dresses $10.00 Suits $15.00 Pinafores $7.95

Lanz FIFTH AVENUE

615 N. MICHIGAN Near Ohio

AT ALL FOUR HUB STORES

Dash and Color in New Print Frocks

These new costumes reflect the dash and color of the small patterned prints now available in Chicago stores and shops. At left: A two piece suit-dress of smart small print in sharp color contrast. At right: A slenderizing one piece print dress that features flattering side drapery.

Print Dresses Favorites in Fashion's Race

BY REA SEEGER

One piece dresses and clever two piece costumes with a suit streamline are running neck and neck in the race for fashion popularity. Printed materials also get the fashion spotlight, featured in both dresses and dress-suits.

New prints are flattering—colorful and fascinating examples of what a fresh, crisp, neat little design splashed cheerfully over light and dark colored backgrounds can do for a winter wardrobe. The colors are springlike and realistic, as are the florals which are copied from real blooms and foliage. Some are delightfully French in combinations of colors. Others feature a soft blurred outline of the printed design, reminiscent of the famous pompadour taffeta silks. The crepes are soft and clinging — outstanding examples of what enterprising textilists have accomplished with rayon and rayon mixtures, the latter with trick fibreset treatments to assure straight seams and non-sagging silhouettes.

Many of the newest models, stressing the two piece effect of jacket and skirt worn as a one piece dress, achieve this costume idea with the two pieces, while others, cut in a single unit, fake the division line around the hip with soft folds, curved tucks, or shallow ruffle to resemble a peplum. The real jackets have interesting dressmaker details like soft bows, double ruchings, cascade frills, and jabots, and many are deliberately collarless. Sleeves are short, well above the elbow, or of three-quarter length, and skirts are prim and straight.

* *

Movie Academy Awards to Be Presented March 2

Hollywood, Cal., Dec. 29 (AP).—Annual awards of the academy of motion picture arts and science will be presented March 2 in a Hollywood theater, it was announced today by the academy's rules committee.

White Collar GIRL

BY RUTH MAC KAY

New Year's Resolutions.

I vow, each year, I shall do better,
Pay more heed to every letter,
Turn it out—so nice and neat,
And deem it, then, no special feat.
Correspondence up to date
And every file in shape, first rate,
I say, each year, "This is the one
When all my work will be well done."
And so it is a week or two,
And then, I'm just the same—
aren't you? SALLY.

White Collar Quote.

"The hardest thing to teach any young research worker is to erase what is wrong. Don't be afraid to change your mind. Fail intelligently and you have a chance of success." CHARLES F. KETTERING.

Recurrence.

As a medical secretary I meet daily any number of patients who have had a "reoccurrence"—college graduates, salesgirls, financial wizards and soda jerkers—they've all had a "reoccurrence." How about telling them that the word is "recurrence"? M.

What the Wife Never Understands.

Things the wife never understands about the secretary:
Why she flatters the boss.
How she keeps her figure.
How she dresses so well.
Why she always gives the boss to understand she can cook.
Why she gets a raise with taxes so high and profits so low.
Why she isn't married. H. D.

15,156 Gorgeous Bosses.

This chain was started in Chicago in the hope of bringing happiness to all tired secretaries.

Unlike most chain letters, this one does not cost any money. Simply send a copy of this letter to five secretaries, then bundle up your boss and send him to the gal whose name appears at the top of the list.

When your name works up to the top, you will in turn receive 15,156 gorgeous bosses. Have faith! Don't break the chain! One gal broke the chain and got her boss back!

A SECRETARY.

On the Memo Pad.

The Minute Man banner, the treasury department award to a company in which at least 90 per cent of the employes allot 10 per cent of their pay for war bonds, has been won by two-thirds of the Indian agencies, including the Chicago headquarters. . . . There are 201 WIPS [Women in Production Service] at the du Pont plant now wearing the silver bars of captains. . . . Did you know that a few years ago it took 25 tons of violets to make an ounce of natural oil—now produced synthetically—and that there was no lily-of-the-valley perfume until it was made synthetically? . . . The first woman lawyer granted a license to practice in Palestine, Freda S. Eineman, is now a member of the New York bar. She was born in Australia but studied law in Jerusalem. . . . The most original "at home" of the holidays was the open house of a Douglas Aircraft nursery, so the parents could see the teeter-totter and sand box, and the kids at play.

Dear Diary BY BECKY

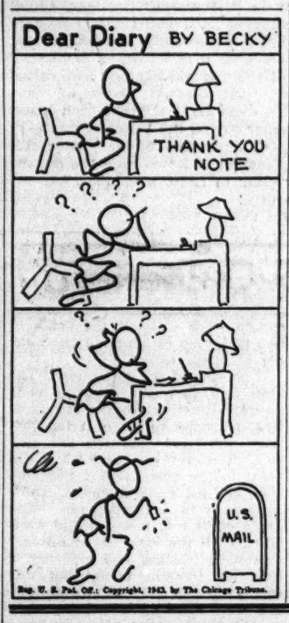

Reg. U. S. Pat. Off.; Copyright, 1943, by The Chicago Tribune.

Co-ed Club Party.

The Co-ed club of the Austin Y. M. C. A. will give a Christmas party tonight at the "Y." William Moenkhause and Betty Hansen are newly appointed chairmen of the club.

Lichine's 'Fair at Sorochinsk' Costly Failure

BY CLAUDIA CASSIDY.

Perhaps the choreographic stars are out of joint this season, but scarcely a ballet novelty has come along worth salvaging for another winter. Not even the stylized brilliance of Anton Dolin's "Red Coat," the resounding vitality of Andre Eglevsky's dancing, or the way Rex Cooper rivals him in the hopak can disguise the unhappy fact that David Lichine's "Fair at Sorochinsk" is an expensive failure destined for the storehouse. Danced by Ballet Theater at the Civic Opera house last night in colorful mountings by Nicolas Remisoff, to Antal Dorati's adaptation of Moussorgsky music, it was much ado about not very much.

Mr. Lichine's is not a creative talent. He has a good memory and relies on it heavily, sometimes with success. But his arrangement of tales by Gogol and others begins haphazardly with a foolish witch, blooms briefly in the fair scene of lively dancing, and dies dismally in a witch's Sabbath that is a feeble recollection of Massine's magnificent effects in "Symphonie Fantastique."

The happiest way to see "Fair at Sorochinsk" is to forget about the story and enjoy the dancing. Dolin's first, because he turns in a characterization far removed from the usual conception of the cloven hoof, a tonsured devil with blue caverns for eyes, cat stripes for a tail, and gnarled fingers for hidden claws. Dancing high on the points of his boots, he has a febrile glitter as diabolical as his "Bluebeard" is debonair.

Eglevsky, his rival, goes thru the inane postures of his role like some dancing dynamo geared to fantastic feats of power. He looks enormous on a stage filled with small dancers, yet his elevation has the silky ease of something effortless done lightly for pleasure.

There is other male dancing, too, a great deal of it by Mr. Cooper, and by a trio composed of Jerome Robbins, Harold Lang, and John Kriza, who fling themselves into gypsy dances as if the very life of the ballet depended on them—which in truth it often does.

The piece is thick with character roles, the witch's cat from "Peter and the Wolf," the Semenoff sexton from the alchemist in "Bluebeard," and half a dozen more just as easily placed in pigeonholes. They are capably done but mean nothing in a story confused in texture and often vulgarly told.

The performance opened with a repetition of "Swan Lake," danced in Lee Simonson's lovely setting, with Rosella Hightower new as the Swan Queen and with Petroff and Kriza her cavaliers. The American girl did the taxing role beautifully for a newcomer. She has the satiny look for it, the innate sense of elegance, the hint of vivacity and the brilliance of turns which are her strong point.

BOTANY LANOLIN

Abundantly rich in lanolin . . . boon to dry skins. Ask for Botany Lanolin, in the flower-sprinkled containers that look so pretty in your boudoir or bathroom.

Botany Lanolin Triple-Action Cream..$1 and $1.75
Botany Lanolin Formula 70...$1.25 and $2
Botany Lanolin Superfatted Soap.....3 cakes for 50c
Botany Lanolin Lotion...$1

Main Floor

THE HUB
Henry C. Lytton & Sons
CHICAGO EVANSTON OAK PARK GARY

British Relief Society to Return $2,500,000 of Its Fund Allotment

New York, Dec. 29 [Special].—Because the British War Relief society expects to use only about half of its allotment of $5,700,000 from the national war fund for the budget year ending Sept. 30, 1944, the agency has announced that it would return—barring "unforseen emergencies"—about $2,500,000 for use by other foreign and domestic beneficiaries of the American public's generosity.

The announcement was made at a press conference by Clark H. Minor, president of the society, and Sir Robert Appleby, senior vice president. The officials said that in the absence of such unexpected catastrophies as another air blitz or extensive damage by some secret weapon, organized British relief would sharply reduce its call on the national war fund.

The two officials explained that the society had effected great operating economies and had received large sums in unsolicited contributions, but its savings had been achieved mainly by reducing remittances and the shipment of supplies to Britain in conformity with steadily diminishing needs overseas.

Women in War Work

By Kate Massee

The post-holiday recruitment drive for the United States cadet nurse corps is being launched this week with the assistance of the Rotary clubs of Illinois, working with the Civilian War Service council, which has pledged its aid to the nursing profession in war time.

Mrs. Corena McCallum, executive secretary of the council, has announced that the Rotary clubs' war service committee, headed by Stanley Clague, president of Chicago Rotary, has sent to clubs thruout the state "recruitment packets" containing cadet nurse corps literature, information, and instructions for local committees about community campaigns.

The goal of the cadet nurse corps for Illinois is 4,740 new recruits by July 1, with 45 per cent of the quota still to be met. New recruits will be enrolled in late winter and spring training classes in coöperating hospitals.

Under the Bolton law, women entering nursing training under the auspices of the cadet corps are subsidized and pledge their services, upon graduation, to the nation, in either essential civilian or military nursing, for the war's duration.

They wear distinctive uniforms and insignia and receive all-expense scholarships and monthly allowances. Scholarships cover the cost of tuition, books, fees, board, room, nursing school uniforms for indoor wear [in addition to street uniforms], and other allowable expenses.

The monthly spending allowance is allocated as follows: $15 a month for precadets [first nine months of training]; $20 a month for junior cadets [next 15 to 21 months of accelerated course], and at least $30 a months for senior cadets [until graduation]. Students enrolled in the corps 90 days prior to the end of the war may remain in the program until graduation.

There are more than 30 hospitals in Chicago coöperating in the cadet corps plan, training in which leads not only to valuable service to the nation in war time, but also to a profession which, statistics indicate, will be extended in peace time.

Present indications point to expanded hospital facilities after the war. Nurses also will be needed to care for wounded and disabled service men. It is expected that the field of public nursing will be broadened greatly, with industrial health services maintained on a scale larger than before the war. Signs also point to health supervision in schools as a standard practice.

Young Chicago women interested in enrolling in the cadet nurse corps may obtain complete information regarding their eligibility by communicating with Miss June Ramsey, State Nursing Council for War Service, 8 South Michigan avenue, room 1014, Central 9708.

Neumode
ALL AMERICAN LISLES

Step out in lisles all through the coming year

Midweight lisles $1.00 Mesh lisle $1.35
Sheer lisles $1.25 Cantrun lisle $1.45
Sport Ribbed lisles 69c

21 Neumode Hosiery Shops in Chicago and Suburbs

"THE LIFT THAT NEVER LETS YOU DOWN"

Makes you believe in Miracles

You believe in miracles when you wear PERMA☆LIFT bras: for a miracle has happened at the base of the bra-cup where a patented cushion inset softly lifts your bosom, holds that firm rounded contour, never becomes limp or lax through seasons of washing and wear. Kiss the bras good-bye that put red ridges on your pretty shoulders. There's neither bone, bulk nor pull in PERMA☆LIFT's gentle support. Bra and bandeau styles $1.25 to $2.50. Long-Line models $2 and $2.50 at leading corset departments. A. Stein and Company, Chicago, New York, Los Angeles.

SAKS FIFTH AVENUE
669 North Michigan Avenue

annual winter
CLEARANCE
mostly 1/3 to 1/2 off

DEBUTANTE SHOP, Fourth Floor
Misses' and Junior Dresses . . . Suits . . .
Coats: Fur-trimmed, Fur-lined, Casual and Dress

BETTER APPAREL, Third Floor
Misses' and Women's Daytime Dresses . . .
Misses' and Women's Coats:
Fur-trimmed, Fur-lined and Untrimmed
Misses' and Women's Suits:
Tailored Menswear, Dressmaker and Fur-trimmed

SPORTSWEAR, Fifth Floor
Coats: Fur-trimmed, Fur-lined and Untrimmed
. . . Suits . . . Dresses . . . Jackets . . . Skirts

BETTER MILLINERY, Third Floor
Hats for Dress, Tailored and Sports Wear

INTIMATE APPAREL, Street Floor
Negligees: Assorted Styles and Sizes

ALL SALES FINAL

Downstairs at Stevens
Stevens
State near Washington
Downstairs at Stevens

13.95

The Bow Dress
infinitely flattering, equally feminine!

An "up-to-the-minute" dress that has everything! New low neckline (bowed with finesse in pale rayon satin), side gathered waist (delightfully figure molding)—and a slim-line skirt (gracefully "right" this season). Black rayon crepe with Pink or Blue. 12 to 18. 13.95

Sorry, no mail orders!

Downstairs—State

Approximately 2% will be added to all our marked prices to cover additional cost of doing business in Illinois.

Chas. A. Stevens & Co.

Budget Shops

Mostly DAMES in a DITHER are limned in the loony cartoon collection in Becky's "Dear Diary" book, now on sale at Tribune Public Service offices, 1 S. Dearborn St. and Tribune Tower, 435 N. Michigan Ave. Price, 10c; by postpaid mail, 13c. Get a copy today!

A Rip Roarin' Film Western Is Just Dandy

"THE KANSAN."

A United Artists picture, directed by George Archainbaud, featuring Richard Dix, Jane Wyatt, and Albert Dekker, and presented at the Garrick.

By Mae Tinée.

Good Morning!

This movie could really be reviewed in two words—gallantry and guts. . . . But I want to spout a bit about it, since I like old time "westerns," have a warm spot in my heart for Richard Dix and Albert Dekker—playing, respectively, hero and villain—and got a real kick out of meeting again, during the action, such sterling veterans as Victor Jory, Robert Armstrong, and Eugene Pallette. Then—little Jane Wyatt as the heroine is mighty sweet and deserves to have just that said about her. . . .

When I eyed the press sheet I turned wary. "Man of Iron" it shouted of Mr. Dix. "Steel muscles couldn't conquer him! . . . Hot lead couldn't frighten him! . . . Glittering gold couldn't buy him! . . . With her [illustration of Dix, his arms enveloping Jane, his eyes on the far open spaces] in his arms . . . he took the West in his stride . . .". Now, gosh, Richard's good—but is he THAT good?—the thought would intrude. . . .

Well, Darlings, he's just exactly that good. . . . He plays a fighting marshal who cleans up the wicked frontier town of Broken Lance, Kas., and proves that, tho he loves peace above all things—he ain't afeard, doggone it, and come occasion can be both a Machiavelli and a two-gun menace. . . .

Albert Dekker is the scamp of the scenario—a New York banker who is hiding out from financial scandal and making trouble the while. . . . Mr. Jory plays his brother—a lovable chap and very foxy. You never quite know on which side he's fighting. . . . Miss Wyatt is the slim, lady-like, sweetly smiling, steely-nerved owner of the town hotel. . . .

The fast action has that flamboyant, ten, twent', thirt' sweep that made the old "westerns" so endearing and humor tickling. . . . The film is an adaptation of Frank Gruber's novel, "Peace Marshal."

See you tomorrow.

Wonderful IN COFFEE!

MILNOT "IT WHIPS"
NOT EVAPORATED MILK OR CREAM
Rich in Vitamins A and D, also contains Vitamins B1 and G

Milnot makes coffee taste great. Serve direct from container. Has no "canned" flavor. Do not confuse with evaporated milk. MONEY-BACK guarantee.
Carolene Products Co., Litchfield, Ill.

MILNOT COSTS LESS THAN A CANNED MILK

Looking at Hollywood

By Hedda Hopper

HOLLYWOOD, Cal., Dec. 29.—"The Ziegfeld Follies" will go dramatic as well as musical. This time Metro's going to give you an all-star cast, with **Fred Astaire, Judy Garland, Jimmy Durante,** and **Lucille Ball.** Little **Margaret O'Brien** will do a stunt with **Charles Laughton.** That's become a mutual admiration society. If Mrs. O'Brien isn't careful, Chuck will kidnap Margaret—he's that crazy about her. **Spencer Tracy** will be in it, **Hedy Lamarr, José Iturbi,** and four top bands. Metro aims to top anything it's ever done. . . . What goes? **Mae West** wants to do camp shows—nobody will book her. That seems incredible. Same thing happened to **Gypsy Rose Lee,** but by golly, Gypsy booked herself and is doing out of the way camps while motoring from the east coast. I've had many letters about Mae, asking why she wouldn't do camp shows. Now I find she wants to and can't. . . . Since **Louella Parsons** persuaded **Darryl Zanuck** to pay $75,000 for her book, "The Gay Illiterate," I hear they're aiming to cast either Mae West or **Marjorie Main** in her part.

Fred Astaire. Judy Garland. Jimmy Durante.

From Plays to Dogs.

Austin Strong, author of "Seventh Heaven," is following in the footsteps of his mother, **Isobel Field,** who brought out a best seller—"This Life I've Loved"—at the age of 80. Austin's turned to short stories and has two tales about seeing-eye dogs coming out. . . . Warners is getting "Destination Tokyo" under the wire Dec. 31 for an academy award nod. I hear it's one of **Cary Grant's** best. . . . When **Donald Duck [Clarence Nash]** was on his P. A. tour, he met his namesake, the son of **Sgt.** and **Mrs. Eugene Duck,** of Wichita Falls, Tex. Mrs. Duck sat thru several shows with little Donald waiting for a chance to meet Clarence.

Again and Again.

Judith Allen, ex-movie star, will soon shed her third husband, **Rudolph Field.** Her two others were **Gus Sonnenberg** and **Jackie Doyle.** . . . Wonder why anybody would want the life of **Peggy Hopkins Joyce** as a starring vehicle for **Alice Faye.** Isn't she known principally for her many marriages and divorces? I have a neighbor who, at 35, has had seven husbands. In '43, she got two Reno divorces. Of course, the fact that she inherited $15,000,000 didn't hurt any, but I see no reason why that would be good screen material. . . . No wonder **Eddie Cantor** acts disgruntled. He and **Frank Sinatra** will have to fight it out on Wednesday nights. They'll be opposite each other on the airwaves.

Hope It Happens.

The R. K. O. pension plan has all our other studios in a dither. The whole thing has to be cleared by the treasury department before the studio can go on. I've been saying for years I didn't see why studios didn't divvy up their huge profits with their employes who, for years, have been faithful and helped create those dividends. Many war plants do it. But I guess it's complicated when stockholders have to be consulted. At least, that's what I've been told. . . . When **Vic Mature** phoned **Anne Shirley** he was in an eastern hospital, she got terribly excited. But he didn't add he was there because of two wisdom teeth.

Good Will Plus.

Jinx Falkenburg has accepted an invitation to participate in the International Mixed Doubles tennis tournament to be held in four American cities in the spring. Jinx will be teamed with **Saenz Braukild,** Central American player. They'll play in Washington; Santiago, Chile; Bogota, Colombia, and Managua, Nicaragua. . . . **Lou Costello** thought Santa Claus was being mighty nice when a large bundle of books arrived a few days before Christmas, but discovered they belonged to him all the time. Lou's daughters, hearing of the paper shortage, had carted them off to Merrymount school, and their teacher, suspecting papa didn't know anything about it, bundled them right straight back home. . . . A stranger came up to me the other day in the Biltmore and said, "Could you tell me if they're going to have that flower parade this year?" What she meant was the Tournament of Roses—and the answer is "No." . . . **Tex Ritter** dedicated "Goin' to Lasso a Rainbow" to the new Rose bowl queen, and is she pretty!

[Copyright: 1943: By The Chicago Tribune.]

According to Culbertson

[Copyright: 1943: By Ely Culbertson.]

There are times when a holdup play has only a problematical value, but there are other times when the need of this play should be completely apparent. Today's deal illustrates the latter class.

North, dealer.
Both sides vulnerable.

NORTH
♠ K 6 4
♥ A Q 7 6 3
♦ A K 4
♣ K 2

WEST
♠ J 5
♥ 10 9 4
♦ 8 5 3
♣ Q J 10 7 6

EAST
♠ A 7 3 2
♥ K 8
♦ J 9 6
♣ 9 5 4 3

SOUTH
♠ Q 10 9 8
♥ J 5 2
♦ Q 10 7 2
♣ A 8

The bidding:

North	East	South	West
1 heart	Pass	1 spade	Pass
3 spades	Pass	4 spades	

North's three spade bid was questionable, despite his excellent hand. The lack of four supporting trumps should have dictated the rebid of two no trump rather than any number of spade raises.

West opened the club queen. The king won, and now declarer made an unfortunate guess for the spade jack, finessing to his own ten-spot. West won and returned the club jack. Declarer won and led a low heart to the queen. East took the trick and led a low diamond, which declarer won with the ten. The spade eight was now led and overtaken with the king. East blithely won with the ace and returned a club, his thought being that this would have to be ruffed in dummy and that declarer would not then be able to reënter his own hand to draw trumps. This was not the case, however. After ruffing the club in dummy, declarer used the heart jack for entry, drew East's trumps and spread the hand.

East's acceptance of his trump ace on the second round was little short of criminal. By this time he knew that declarer had started with only four trumps. If East passed the second trump lead declarer would be helpless. A third trump lead would be taken by the ace, and then a club return would force South to use his last trump on a ruff [or concede the club trick]. If declarer, instead of leading a third round of trumps, attempted to run heart and diamond tricks, East would ruff with his low trump, thus collecting the setting trick.

Send bridge problems to Culbertson, care of The Tribune. Inclose self-addressed stamped envelope.

Walgreen's

Save $1.25 on Every Jar!

DOROTHY GRAY
SPECIAL DRY SKIN MIXTURE
BEAUTY CREAM
$1
Regular $2.25 Jar.......

Now, every busy woman can help guard against skin dryness at very little cost . . . and without spending too much precious time. It's a beauty "must."

For a Limited Time Only

Walgreen DRUG STORES
Plus 10% Federal Excise Tax

Sally Explains Families' Need of Furnishings

[Activities of the Sally Joy Brown department are sponsored by Chicago Tribune Charities, Inc.]

BY SALLY JOY BROWN.

Perhaps our readers can fill some of the needs of the D. family. The family has been self supporting until recently, when the father became seriously ill. Physicians say it will be at least a year before he can work again. All savings have gone for hospital and doctor bills and to start building a home, which is not yet completed.

It is now imperative for the family to receive relief, but at present that includes only a grocery and coal order. The house is still uncompleted inside, and the family is very much in need of blankets and bedding of any kind. Floor covering also would be helpful in making the home more comfortable and less drafty. The four boys, 3, 6, 9, and 12 years old, need clothing and shoes, sizes 12, 2, 3½, and 4. The mother also needs a coat, size 38 or 40, and shoes, size 9B. The address is on the extreme southwest side and beyond the city limits. It probably would be most convenient to send contributions by mail. This department will be glad to provide further information upon request.

The K. family, on the south side, needs living room, bedroom, and kitchen furniture, and linens and bedding. The family consists of an elderly woman, receiving old age assistance, who is making a home for her orphaned grandchildren, a girl, 10, and boys, 9 and 8. Because it is difficult for them to obtain suitable living quarters on their small income, they have been accepted for quarters in a housing project, but because they lack furniture they will be unable to move unless our readers can help them. The assisting agency will arrange transportation, but offers from the south side can be handled most conveniently and with the least expense.

* *

Knapsack Library Work.

The knapsack library committee of the Chicago section of the National Council of Jewish Women will work from 10:30 a. m. until 1 p. m. today at headquarters.

[ADVERTISMENT]

Toilet germs thrive in invisible film

Toilet bowls collect an unsanitary film at all times. If neglected, this film soon becomes an ugly discoloration. Keep toilets glistening-clean and sanitary with Sani-Flush. No scrubbing. No unpleasant work. Every application cleans away many recurring toilet germs and a cause of toilet odors. Use Sani-Flush at least twice a week.

Don't confuse Sani-Flush with ordinary cleansers. It works chemically. Cleans the hidden trap. Sani-Flush is absolutely safe in septic tanks★ and toilet connections when used according to directions on can. Sold everywhere. Two handy sizes.

★FREE—For Septic Tank Owners—Eminent scientific authorities have proved how easy and safe Sani-Flush is for toilet sanitation with septic tanks. Write for their interesting report. It is free. Address: The Hygienic Products Company, Dept. 51, Canton, Ohio.

"Music for Americans"
A Sound Motion Picture Produced by the Chicago Tribune
SHOWING TODAY AT
★ ★ ★
Englewood Theatre
726 W. 63rd St.

DOWNTOWN

LAST 2 DAYS • "FLESH & FANTASY" Plus Co-Hit "MOONLIGHT IN VERMONT"

STARTS SATURDAY — RKO PALACE, RANDOLPH AT LA SALLE
IT'S SCREWY IT'S RIOTOUS
FRANK ROSS presents Jean ARTHUR · John WAYNE — The more the merrier girl in more merry mix-ups — "A Lady Takes a Chance" with CHARLES WINNINGER, PHIL SILVERS
HE THINKS LOVE IS THE FIFTH FREEDOM! —but he's bridal-shy. Can she break him?
PLUS AMAZING CO-HIT! "GANGWAY for TOMORROW" MARGO • Robt. RYAN
FOR ONE DAY ONLY! NEW YEAR'S EVE starting at 5 p.m. Frank Sinatra in HIGHER AND HIGHER

LAST DAY—31c from 10 A. M. to 1 plus tax. Stage—THE MERRY MACS. Screen—"SO'S YOUR UNCLE"
CELEBRATE NEW YEAR'S EVE AT THE ORIENTAL, RANDOLPH Nr. STATE
STAGE IN PERSON The HURRICANE OF ALL REVUES Harry Howard's "HOLLYWOOD PIN-UP GIRLS" — TOMORROW — featuring BEN BERI, ARREN & BRODERICK, AL GORDON, MR. BALLANTINE, LARRY STUART, BOB & BEVERLY, CO. OF 50, 10 GLORIOUS SCENES, 24 GORGEOUS GIRLS. COMPLETE MIDNITE SHOW
NON-STOP LOVE & LAUGHTER! SCREEN "NEVER A DULL MOMENT" RITZ BROTHERS, FRANCES LANGFORD

RIALTO 30c to Noon. Big Stage Show Diana Van Dyne, Taffy O'Toole. MAXINE de SHON in Person! SONJA HENIE, "Wintertime"
RESERVED SEATS NOW SELLING FOR THE . . . RIALTO'S World Famous MIDNITE EVE "SHAMBLES OF 1944" WITH VALERIE PARKS, SANDRA SEXTON, DIANA VAN DYNE, TAFFY O'TOOLE and MANY, MANY OTHERS. BETTY GRABLE "Sweet Rosie O'Grady". RESERVE YOUR SEATS FOR THE 'SHAMBLES' Now. BOX OFFICE - HAR. 2448

GARRICK RANDOLPH Nr. CLARK. OPEN 7:30 a. m. Pr. Ch. 12 & 5. 2 Action HITS!
KILLERS! They'd tangle with a man . . or die for a woman! "The KANSAN" RICHARD DIX, JANE WYATT, Albert DEKKER
plus She's a two-gun woman with a one man heart throb! "PISTOL PACKIN' MAMA" Republic's drama RUTH TERRY, Robt. LIVINGSTON

LAST DAY OP. 8:45 • "SWEET ROSIE O'GRADY" • "ABOVE SUSPICION" 2 BEST AT THE McVickers
TOMORROW DOROTHY McGUIRE, ROBERT YOUNG "Claudia" — JOHN GARFIELD, MAUREEN O'HARA "The Fallen Sparrow"

LA SALLE Madison-Clark. LATE SHOW FIRST RUN WAR NEWS. Madeleine Carroll, Herbert Marshall "I WAS A SPY" "TRANSATLANTIC TUNNEL" RICHARD DIX

LAST 2 DAYS • HORROR SHOW! "SPIDER WOMAN" PLUS "CALLING DR. DEATH"
TOMORROW—IT MOVES OVER FROM THE RKO PALACE. Celebrate at our GALA NEW YEAR'S EVE Midnite Show!
RKO GRAND CLARK Nr. RANDOLPH. Tomorrow at 5 P. M. "FLESH AND FANTASY" CHARLES BOYER • BARBARA STANWYCK, EDWARD G. ROBINSON, CHARLES WINNINGER, ROBERT CUMMINGS, ROBERT BENCHLEY, BETTY FIELD. Plus Musical Comedy "MOONLIGHT IN VERMONT" with GLORIA JEAN

WOODS RANDOLPH at DEARBORN 7:45 A. M. CONTINUOUS. He's Dynamite! ALAN LADD "GANGS INC." Formerly "PAPER BULLETS". PLUS COUNT BASIE AND BAND "CHOO CHOO SWING". LATE SHOWS 12 MIDNITE TO 6 A. M.

MONROE MONROE AT DEARBORN. PHANTOM OF THE OPERA in Technicolor, NELSON EDDY, SUSANNA FOSTER. PLUS BUCKSKIN FRONTIER RICHARD DIX, JANE WYATT

CLARK CLARK AT MADISON MIDNITE SHOW. MADELEINE CARROLL, FRED MacMURRAY "CAFE SOCIETY" "THE ROUNDUP" RICHARD DIX

World PLAYHOUSE 410 S. Michigan. Cont. from 11:15—30c to 1 P. M. It's a Double Premiere! 'LENINGRAD MUSIC HALL' With Leningrad Ballet, Great Tenor Lemeshev — 'LAD FROM OUR TOWN' Tender Love of a Boy and Girl!

NORTHWEST
RIVOLI 4380 Elston. Three Features. Open 5 P.M. "Mystery Broadcast" The Bumsteads, 'Footlight Glamour' 'Last Frontier' MIDNIGHT SHOW NEW YEAR'S EVE
LOGAN Milwaukee-Sawyer. Open 1:30 John Carradine, "NO ESCAPE" Joan Carroll, "PETTICOAT LARCENY" GALA CELEBRATION NEW YEAR'S EVE

DOWNTOWN
Enjoy New Year's Eve.. TOMORROW in BALABAN & KATZ THEATERS
CHICAGO THEATER Gala Events at every performance after 5 p. m.
Extra Late Complete Stage & Screen Program Starts at MIDNIGHT!
LATE SHOWS IN ALL BALABAN & KATZ THEATERS

CHICAGO Open 9:30 A. M. Pr. Ch. 12 & 5. Late Show 9:30 P. M. Dorothy LAMOUR • Dick POWELL • Victor MOORE "RIDING HIGH" Paramount's hit in technicolor. STAGE Balaban & Katz vivid, gay Holiday Week Revue
STATE-LAKE Open 9 a.m. Pr. Ch. 12 and 5. 40 Stars 3 Bands! MGM's Musical Comedy John Boles • Kathryn Grayson, Mickey Rooney • Judy Garland, Ann Sothern • Red Skelton "THOUSANDS CHEER" in technicolor
UNITED ARTISTS Open 8:45 a.m. Pr. Ch. 12 and 5. Olivia De HAVILLAND, Robert CUMMINGS, CHARLES COBURN "PRINCESS O'ROURKE" Warner Bros.' lulu. Extra! Disney PLUTO Colortoon
ROOSEVELT Open 8:45 a.m. Pr. Ch. 12 and 5. HUMPHREY BOGART smashes thru in 'SAHARA' J. Carrol Naish
APOLLO Open 8:45 a.m. Pr. Ch. 12 and 5. ERROL FLYNN 'NORTHERN PURSUIT' Warner Bros.' smash. EXTRA HEY, SKINNY! Circus is in town! "BEHIND THE BIG TOP" in technicolor

STUDIO VAN BUREN at MICHIGAN OPENS 9:45 A. M. AMERICA'S AMAZING MOVIE THEATRE. Paramount PROUDLY PRESENTS 20 GREAT STARS in 2 OF THE BIGGEST HITS OF ALL TIME. "UNION PACIFIC" BARBARA STANWYCK and JOEL McCREA. "COLLEGE SWING" Betty Grable, BOB HOPE, GEORGE BURNS, GRACIE ALLEN, MARTHA RAYE, JACKIE COOGAN

BUY WAR BONDS ★ BUY MORE BONDS

NORTH
Enjoy New Year's Eve.. IN ALL BALABAN & KATZ THEATERS
UPTOWN BROADWAY LAWRENCE. LAST DAY! DOROTHY McGUIRE "CLAUDIA" Plus MARY MARTIN in "TRUE TO LIFE" TOMORROW! "THANK YOUR LUCKY STARS" Plus OLSEN and JOHNSON in "CRAZY HOUSE"
GRANADA SHERIDAN & DEVON. LAST DAY! "IN OLD OKLAHOMA" & KENNY BAKER, 'DOUGHBOYS IN IRELAND' TOMORROW! PAT O'BRIEN, "IRON MAJOR" & Ted Lewis & Band, 'IS EVERYBODY HAPPY?'
RIVIERA BROADWAY LAWRENCE. LAST DAY! "ABOVE SUSPICION" & JOHN GARFIELD, "FALLEN SPARROW" Tomorrow! JOHN WAYNE, 'IN OLD OKLAHOMA' Plus Kenny Baker, "DOUGHBOYS IN IRELAND"
CENTURY, NORTOWN, PANTHEON — SONJA HENIE "WINTERTIME" & LESLIE HOWARD "SPITFIRE"
NORSHORE, BELMONT — "SO PROUDLY WE HAIL" & "7TH VICTIM"
LAKESIDE TODAY ONLY! BOB HOPE—MARTHA RAYE "NEVER SAY DIE" & Miriam Hopkins—Brian Donlevy "Gentleman After Dark"
COVENT, CINE' — "HEAVEN CAN WAIT" DANGEROUS BLONDES
HOWARD ★ BETTE DAVIS PAUL LUKAS, "WATCH ON THE RHINE" plus CECIL KELLAWAY in "GOOD FELLOWS"
• SHERIDAN 4036 SHERIDAN ROAD. SONJA HENIE, "WINTERTIME" JACK OAKIE. LESLIE HOWARD, DAVID NIVEN "SPITFIRE"
• VOGUE 3812 Bdwy. DIANA BARRYMORE, LON CHANEY JR. "FRONTIER BADMEN" & Wendy BARRIE, JOHNNY LONG & ORCH., "FOLLIES GIRL"
• DEVON 6225 Bdwy. "GOOD FELLOWS" PAUL LUKAS & BETTE DAVIS, "WATCH ON THE RHINE"
• MODE 3912 Sher.—GINGER ROGERS "TOM, DICK AND HARRY" IDA LUPINO, "LADIES IN RETIREMENT"
• 400 6746 Sher. RICHARD ARLEN "ALASKA HIGHWAY" HUMPHREY BOGART, JAMES CAGNEY 'OKLAHOMA KID'
• BIOGRAPH 2433 Lincoln—Opens 12:45 "DANGEROUS BLONDES" "NO ESCAPE" John Carradine, Dean Jagger
• N. CENTER 4031 LINCOLN AVENUE LON CHANEY JR. DIANA BARRYMORE, "FRONTIER BADMEN" "DRUMS OF FU MANCHU" Action! Mystery! "FIGHTING SEA MONSTERS" THRILLER!
• BUCK'M 3319 NORTH CLARK STREET "DRUMS OF FU MANCHU" EAST SIDE KIDS "MR. MUGGS STEPS OUT" "MOUNTAIN FIGHTERS" TECHNICOLOR!
• DAVIS 4614 LINCOLN—CARTOON! "PETTICOAT LARCENY!" "I ESCAPED from the GESTAPO" John Carradine
• ARGMORE 1040 ARGYLE—OPENS 1:30 YOUR FAVORITE STARS! BETTE DAVIS, PAUL LUKAS "THE LITTLE FOXES" "LADY IN DISTRESS"
• VIC Sheff.-Belm. "DANGEROUS BLONDES" GENE TIERNEY, DON AMECHE "HEAVEN CAN WAIT" IN TECHNICOLOR!
review 8:05—10:00. feature 6:30 8:25—10:20. Cinema CHICAGO & MICHIGAN. CARY GRANT "MR. LUCKY" a witty, ingenious, exciting melodrama with a lively plot and very good dialogue
The Esquire "SPITFIRE" LESLIE HOWARD, DAVID NIVEN And THE ESQUIRE HOUR. Feature at 2:13, 4:16, 6:19, 8:22, 10:30
ADELPHI 7074 N. Clark. Rog. Pk. 1039 Open 6:00 Latest News. George Montgomery, ANNABELLA "Bomber's Moon" We've Never Been Licked N. Beery Jr. A. Gwynne. Valuable GIFTS FREE to ADULTS EVE. ADM.
LANE COURT OPEN 1:30 ARMITAGE AT CLARK "DANGEROUS BLONDES" "NO ESCAPE" OVEN GLASSWARE FREE TO LADIES
WINDSOR 1225 N. Clark. Open 1:30 George Montgomery, Kent Taylor, Annabella, "BOMBER'S MOON" & Diana Barrymore, Robt. Paige, "FRONTIER BADMEN"
DE LUXE 1141 Wilson Red Skelton "I DOOD IT" Edm. Lowe, Evelyn Keyes "Dangerous Blondes"
RIDGE 1550 Devon. Open 1:30. Matinee "ADVENTURE IN IRAQ" Edw. G. Robinson, Glenn Ford, "DESTROYER" NEW YEAR'S EVE MIDNIGHT SHOW Tomorrow
BRYN MAWR At Bryn Mawr L. Op. 1 P.M. EDW. G. ROBINSON in "DESTROYER"—Alan Ladd, "The RIGHT MAN"
CALO 5404 N. CLARK. Open 1:30. Joan Carroll, Ruth Warrick, "PETTICOAT LARCENY" "HERE COMES ELMER" Al Pearce, Dale Evans
ROSEWOOD 1823 Montrose. Open 5:00 "DUKE OF WEST POINT" John Carroll, "PIERRE of the PLAINS"

SUBURBAN — MAYWOOD
LIDO DOORS OPEN 12:30. ALLAN JONES "You're a Lucky Fellow, Mr. Smith" Leslie Howard, "SPITFIRE" Seats on Sale NEW YEAR'S EVE MIDNITE SHOW
AUSTIN
SYMPHONY 4937 W. Chicago Ave. LAST DAY! WALT DISNEY CARNIVAL Full Length Feature in Technicolor "DUMBO" and "BAMBI" MIDNIGHT JAMBOREE NEW YEAR'S EVE
ROCKNE 5825 W. Div. Open 6 P. M. Three Features "Mystery Broadcast" "Footlight Glamour" & "Beyond Last Frontier" MIDNIGHT SHOW NEW YEAR'S EVE.
PLAISANCE 466 N. Parkside. 2 Big Hits! "We've Never Been Licked" Fred Astaire, Joan Leslie "The Sky's the Limit" MIDNIGHT SHOW NEW YEAR'S EVE!
PARK JUDY GARLAND, VAN HEFLIN "PRESENTING LILY MARS" MONTY WOOLLEY, "HOLY MATRIMONY"
B&K IRIS Open 6—Edw. G. Robinson, Glenn Ford in "DESTROYER" & Wm. (Hopalong Cassidy) Boyd, "BAR 20"
AUSTIN ADULTS ONLY. Fredric March, Loretta Young, "BEDTIME STORY" INGRID BERGMAN, SPENCER TRACY, Lana Turner, "DR. JEKYLL & MR. HYDE"
OAK PARK
LAMAR Marion at Lake Street "L" Jack OAKIE, Cesar ROMERO. SONJA HENIE—"Wintertime" LESLIE HOWARD, DAVID NIVEN "SPITFIRE"
LAKE Lake and Marion. BETTE DAVIS, PAUL LUKAS, "WATCH ON THE RHINE" Chester MORRIS, "CHANCE OF A LIFETIME"
SOUTHERN 828 S. Oak Park. JIMMIE DORSEY & ORCHESTRA. RED SKELTON, Eleanor Powell, "I DOOD IT" GEORGE MONTGOMERY, "BOMBER'S MOON"
FOREST PARK
FOREST Doors Open 1. Chester Morris "CHANCE OF A LIFETIME" Robert Paige, "FRONTIER BADMEN"
ELMHURST
YORK DON AMECHE, GENE TIERNEY "HEAVEN CAN WAIT" In Color. Diana Barrymore, "FRONTIER BADMEN"

WEST
Enjoy New Year's Eve.. IN ALL BALABAN & KATZ THEATERS
MARBRO. LAST DAY! MARY MARTIN, DICK POWELL in "TRUE TO LIFE" & Dorothy McGuire, Robt. Young, "CLAUDIA" Tomorrow: All Star Cast! "THANK YOUR LUCKY STARS" Olsen & Johnson, "Crazy House"
PARADISE Open 1:30—Claudette COLBERT in "SO PROUDLY WE HAIL" Plus TOM CONWAY in "SEVENTH VICTIM"
Cent. Pk. Donald O'Connor "TOP MAN" & Chester Morris "CHANCE of a LIFETIME"
STATE Helen Walker "Good Fellows" Bette Davis, Paul Lukas "WATCH on the RHINE"
MANOR Open 1:30, SENATE Open 1:30 — DONALD O'CONNOR "TOP MAN" & DIANA BARRYMORE "FRONTIER BADMEN" Senate Only: Special New Year's Eve Stage Show at all evening performances!
• AMERICAN 8 N. Ash. GARY COOPER, BARBARA STANWYCK, "BALL OF FIRE" EAST SIDE KIDS, "MR. MUGGS STEPS OUT"
• B'DY STRAND 1641 W. Roosevelt Road JOHNNY LONG & Orch. "FOLLIES GIRL" with WENDY BARRIE "DRUMS OF FU MANCHU" Mystery! Action! "FIGHTING SEA MONSTERS" THRILLS!
• JOY 1611 W. Roose. "DUMBO" Walt Disney's Technicolor Hit! "PETTICOAT LARCENY" & 2 CARTOONS!
• CRAWFORD 19 S. Crawford—3 HITS! GENE TIERNEY, DON AMECHE, "HEAVEN CAN WAIT" Color! "DANGEROUS BLONDES" EDMUND LOWE "TROPICAL SPORTLAND" TECHNICOLOR!
• BYRD Madison-Cicero "AGE OF FLIGHT" 'PETTICOAT LARCENY' "NO ESCAPE" John CARRADINE, Dean JAGGER
• WEST END 121 N. Cicero MATINEE! OPENS 1:30 HOPALONG CASSIDY, Andy Clyde, "BAR 20" GENE AUTRY, GEORGE 'GABBY' HAYES "IN OLD SANTE FE" & TWO CARTOONS!
LINDY 1710 West Madison. BOB HOPE, Madeleine Carroll, "MY FAVORITE BLONDE" JEAN ARTHUR "More the Merrier" Plus 3 Stooge Riot
IMPERIAL OPEN 12:30 3 HITS MARX BROS. "GO WEST"—WM. TRACY, "HAY FOOT" "BEHIND THE RISING SUN"
MADLIN 1910 W. Madison—DINNERWARE! LAFF SHOW! GINGER ROGERS, LT. JIMMY STEWART, "VIVACIOUS LADY" Laurel & Hardy, "A-HAUNTING WE WILL GO" 3 STOOGES! Mickey Mouse! Donald Duck! Goofy!
4 STAR 2418 Madison. Roy Rogers "Romance on the Range" 3 Feats. John Howard, "The Man Who Returned to Life" Don. Woods, "PRISONER ON DEVIL'S ISLAND"
CENTURY 1412 W. Madison. All Laff Show. Mickey Mouse, Donald Duck. MARX BROTHERS, "GO WEST" & 3 STOOGES. JOE E. BROWN, "SHUT MY BIG MOUTH"
MARSHALL SQ. 2875 Cermak Rd. Open 1. 'Mr. Muggs Steps Out' "FRONTIER BADMEN" Robert Paige

NORTHWEST
Enjoy New Year's Eve.. IN ALL BALABAN & KATZ THEATERS
HARDING MILWAUKEE & SAWYER. LAST DAY! John Wayne, Martha Scott "IN OLD OKLAHOMA" & Kenny Baker, "DOUGHBOYS IN IRELAND" Tomorrow: PAT O'BRIEN, "IRON MAJOR" & Ted Lewis, "IS EVERYBODY HAPPY?"
CONGRESS Open 1:45, GATEWAY Open 1:45 — Sonja Henie, Jack Oakie 'WINTERTIME' Leslie Howard, David Niven "SPITFIRE"
TERMINAL Open 1:45, BELPARK Open 1:45 — DONALD O'CONNOR "TOP MAN" & DIANA BARRYMORE "Frontier Badmen" Terminal Only: SPECIAL NEW YEAR'S EVE STAGE SHOW AT ALL EVENING Performances!
3 FEATURES! CRYSTAL Open 1:45, BILTMORE Open 1:45 — DONALD O'CONNOR "TOP MAN" "Frontier Badmen" 'Chance of Lifetime'
Will Rogers Edw. G. Robinson, Glenn Ford, "DESTROYER" Plus JOHN LODER, "ADVENTURE IN IRAQ"
PORTAGE "HEAVEN CAN WAIT" Plus Edmund Lowe, "DANGEROUS BLONDES" SPECIAL NEW YEAR'S EVE STAGE SHOW!
DRAKE John Carradine, Mary Brian "NO ESCAPE" J. Carroll, T. Kennedy, "PETTICOAT LARCENY"
ADMIRAL FRED ASTAIRE, JOAN LESLIE in "SKY'S THE LIMIT" Plus "WE'VE NEVER BEEN LICKED"
• LIBERTY 3705 Fullerton Opens 1:30 5 HITS! PRESTON FOSTER, "LAST MILE" & B. Cabot, RICHARD ARLEN, "LET 'EM HAVE IT" Mickey MOUSE! Donald DUCK! 'Orphan's Benefit' "MEET ROY ROGERS" & El BRENDEL Hit!
• EMBASSY 3940 W. FULLERTON AVE. "PETTICOAT LARCENY" "NO ESCAPE" with JOHN CARRADINE "WOMEN AT WAR" IN TECHNICOLOR! "SHIPYARD SYMPHONY" COLOR CARTOON!
• IRVING 4003 Irving "PETTICOAT LARCENY" BARBARA STANWYCK, Gary COOPER, Dana Andrews, "BALL OF FIRE"
• AVON 3327 Fullerton—ELEANOR POWELL, Red SKELTON, "I DOOD IT" GEORGE MONTGOMERY, "BOMBER'S MOON"
• CROWN 1607 W. Division—Open 10 A.M. WENDY BARRIE and JOHNNY LONG & ORCH., "FOLLIES GIRL" CHESTER MORRIS, 'CHANCE OF A LIFETIME' "White Eagle" Polish Heroes in R. A. F.
MONT CLARE GRAND AVE. AT HARLEM. —LAST TIMES TODAY— Claudette COLBERT ★ Paulette GODDARD ★ Veronica LAKE "SO PROUDLY WE HAIL" Plus Allan JONES, Evelyn KEYES "You're a Lucky Fellow, Mr. Smith"
ALAMO 3639 Chicago Ave. Mat. Daily. DIANA BARRYMORE, Robt. Paige, Leo Carrillo 'FRONTIER BADMEN' East Side Kids, "MR. MUGGS STEPS OUT"
GRAND 3433 W. North. Open 6:00. Starts 6:15 "DANGEROUS BLONDES" Edward G. Robinson, Marguerite Chapman "DESTROYER" MIDNIGHT SHOW NEW YEAR'S EVE
TIFFIN 'FRONTIER BADMEN' LON CHANEY, ROBERT PAIGE. EAST SIDE KIDS "Mr. Muggs Steps Out"
METRO 3308 Lawrence. Open 1:30 Chas. Chaplin, "GREAT DICTATOR" Judy Garland, "WIZARD OF OZ"
SUBURBAN — ELMWOOD PARK
ELM 7540 Grand. Open 1. Edw. G. Robinson "DESTROYER" Gene Tierney, "HEAVEN CAN WAIT"

SOUTH
Plan NOW to Attend GALA NEW YEAR'S EVE MIDNIGHT JAMBOREES at Naborhood WARNER BROS. THEATRES
CONVENIENT TO YOUR HOME! IMMEDIATE DELIVERY OF WAR BONDS
AVALON 79th at Stony • Free Parking. Last Day! "Salute to Marines" "In Old Oklahoma" Tomorrow: "Thank Your Lucky Stars" "The Iron Major"
CAPITOL 79th at Halsted. Last Day! "Fallen Sparrow" "Sweet Rosie O'Grady" Tomorrow: "Thank Your Lucky Stars" "The Iron Major"
STRATFORD 63RD & HALSTED LAST DAY. Death Strikes the Devil Worshipers! TOM CONWAY "SEVENTH VICTIM" THE PLANE THAT BUSTED THE BLITZ! LESLIE HOWARD "SPITFIRE" DAVID NIVEN
BEVERLY 95th-Ashland—Free Parking. Diana Barrymore, Robt. Paige, Leo Carrillo, "Frontier Badmen" Andy Devine
JEFFERY 71st-Jeffery, RHODES 79th-Rhodes — Donald O'Connor, Peggy Ryan, Susanna Foster "TOP MAN"
OGDEN 63rd-Ashland, HIGHLAND 79th-Ashland — Leo Carrillo, Andy Devine, Diana Barrymore "FRONTIER BADMEN"
GROVE 76th & COTTAGE GROVE REQUEST PROGRAM! JAMES STEWART "NAVY BLUE AND GOLD" "HOTEL FOR WOMEN" ANN SOTHERN
COSMO 79th-HALSTED—STARTS 1:30 HURRY! LAST DAY! WALT DISNEY CARNIVAL Full-Length Features in TECHNICOLOR! "DUMBO" and "BAMBI"
HAMILTON 71st-Paxton—Red Skelton in "I DOOD IT" Fred Astaire, Joan Leslie, "SKY'S THE LIMIT"
SHORE 75th-Kingston—Edmund LOWE "DANGEROUS BLONDES" Don Ameche, "HEAVEN CAN WAIT" (Color)
FROLIC 55th-ELLIS—LAST DAY! Popular Request Program! CHARLES CHAPLIN "GREAT DICTATOR" Randolph Scott "THE TEXANS" Joan Bennett
OAKLAND 3947 Drexel—J. CARROLL "PETTICOAT LARCENY" Fred MacMurray, "Forest Rangers" (Color)
"MET" 47th-So. Pkwy.—Edmund LOWE in "DANGEROUS BLONDES" DEAD END KIDS, "Mr. Muggs Steps Out"
Enjoy New Year's Eve.. IN ALL BALABAN & KATZ THEATERS
TIVOLI COTTAGE GR AT 63rd. LAST DAY! DOROTHY McGUIRE "CLAUDIA" Plus MARY MARTIN in "TRUE TO LIFE" Tomorrow! OLSEN & JOHNSON, 'CRAZY HOUSE' Plus ANN SOTHERN, "SWING SHIFT MAISIE"
SOUTHTOWN 63rd St East of HALSTED. LAST DAY! 'Salute to the Marines' Plus JOAN CRAWFORD, "ABOVE SUSPICION" TOMORROW! DOROTHY McGUIRE, 'CLAUDIA' Plus MARY MARTIN in "TRUE TO LIFE"
TOWER LAST DAY! SONJA HENIE. JACK OAKIE, CESAR ROMERO, "WINTERTIME" LESLIE HOWARD, DAVID NIVEN, "SPITFIRE"
MARYLAND DONALD O'CONNOR "TOP MAN" Plus Diana Barrymore, "FRONTIER BADMEN"
REGAL LAST DAY! IN PERSON! BENNY CARTER AND HIS HOT ORCHESTRA Featuring SAVANNAH CHURCHILL & HAROLD NICHOLAS & THE TWO ZEPHYRS. On Screen: SONJA HENIE "WINTERTIME"
PICCADILLY 51st AND BLACKSTONE. Claudette Colbert, Veronica Lake, Paulette Goddard "SO PROUDLY WE HAIL" SONJA HENIE, JACK OAKIE, CESAR ROMERO "WINTERTIME"
HARPER "CLANCY STREET BOYS" "STAND IN" HUMPHREY BOGART, JOAN BLONDELL
HYDE PARK RICHARD CARLSON, FRANK MORGAN "STRANGER IN TOWN"
SHAKESPEARE "THE UNDERDOG" "BALL OF FIRE" BARBARA STANWYCK, GARY COOPER
★RAY Mat. Today. 3 Hits. Walter Pidgeon, G. Sanders "Man Hunt" "Young People" G. Montgomery "Call Out Marines" V. McLaglen
★WOODLAWN Open 12:30—Comedy Riot. BETTY GRABLE, JOHN PAYNE, "SPRINGTIME IN THE ROCKIES" Ann Miller, Victor Moore, "Radio City Revels"
★ARK Open 12:30. 3 Big Hits. Dorothy Lamour "BEYOND the BLUE HORIZON" Bruce Cabot, Warren William, 'WILD BILL HICKOK'
★V 47th-Drexel. 3 Hits. Betty Grable, Monte Woolley, "MAN ABOUT TOWN" Jackie Cooper, 'SYNCOPATION' 'PANTHER'S CLAW'
KEN 1225 E. 47th. Open 1:30. 2 BIG HITS! "WE'VE NEVER BEEN LICKED" Fred Astaire, Joan Leslie "The Sky's the Limit" MIDNIGHT SHOW NEW YEAR'S EVE!
MICHIGAN 55th-Mich. JOAN LESLIE, FRED ASTAIRE "SKY'S THE LIMIT" & ANNABELLA, GEORGE MONTGOMERY, "BOMBER'S MOON" LATEST! ALL-AMERICAN NEGRO NEWS!
KIMBARK 6240 Kimbark Ave. Opens 12:30 RED SKELTON, ELEANOR POWELL, "I DOOD IT" Fred Astaire, Joan Leslie, "SKY'S THE LIMIT"
JACKSON PK. 67th-Stony. Shirley TEMPLE Open 1:30. "KATHLEEN" Jeanette MacDonald "SMILIN' THRU" Br. Aherne
COLONY 59th-Kedzie. East Side Kids "MR. MUGGS STEPS OUT" Bette Davis, Paul Lukas, 'WATCH on the RHINE'
HIGHWAY 63rd-Western. Penny Singleton "FOOTLIGHT GLAMOUR" Don Ameche, Gene Tierney, 'HEAVEN CAN WAIT'
MARQUETTE 63d-Kedzie. Penny Singleton "FOOTLIGHT GLAMOUR" Don Ameche, Gene Tierney, 'HEAVEN CAN WAIT'
HARVARD 63rd & Harvard. Open 5:45 P.M. Robt. Donat 'YOUNG MR. PITT' Edmund Lowe, "DANGEROUS BLONDES"
RAMOVA 35th-Halsted. Helen Walker "THE GOOD FELLOWS" Robert Paige, "FRONTIER BADMEN"
LEX 1162 E. 63rd. Open 12:30. Edw. G. Robinson, Marguerite Chapman, "DESTROYER" Don Ameche, Gene Tierney, 'HEAVEN CAN WAIT'
STATE 11020 S. Michigan Av. Bette DAVIS "WATCH ON THE RHINE" Diana Barrymore, "FRONTIER BADMEN"
CORAL 95th-Cicero. Open 1:00. Free Parking "SKY'S THE LIMIT" Fred Astaire. Joan Leslie & Edw. G. Robinson, "DESTROYER"
PARK 3955 S. Parkway—BETTY HUTTON, DOROTHY LAMOUR, "FLEET'S IN" Joan Leslie, Fred Astaire, "SKY'S THE LIMIT"
COMMERCIAL 9150 Commercial. Open 9:30 ROBERT TAYLOR, Brian Donlevy, 'BILLY THE KID' & 'GOOD FELLOWS'

SUBURBAN — EVANSTON
B&K VARSITY Sts. 2:00 Betty Grable with ROBERT YOUNG, ADOLPHE MENJOU "SWEET ROSIE O'GRADY" & CHESTER MORRIS, NANCY KELLY "TORNADO"
STADIUM DOORS OPEN 1:30 P. M. In Color, DON AMECHE, GENE TIERNEY, "HEAVEN CAN WAIT" "PETTICOAT LARCENY" Joan Carroll
B&K VALENCIA Sts. 2:00 EDMUND LOWE, EVELYN KEYES in "DANGEROUS BLONDES" Plus JOHN LODER, "ADVENTURE IN IRAQ"
B&K CORONET Sts. 6:30 Red Skelton, ELEANOR POWELL in "I DOOD IT" & FRED ASTAIRE, "SKY'S THE LIMIT"
NO MAN'S LAND
TEATRO OPEN 1:30—25c to 6:30 Claudette Colbert, Paulette Goddard "SO PROUDLY WE HAIL" Laurel & Hardy "DANCING MASTERS"
GLENCOE
GLENCOE OPEN 1:30. 20c to 6:30 BETTE DAVIS, PAUL LUKAS "WATCH ON THE RHINE" & Helen Walker, "THE GOOD FELLOWS"
HIGHLAND PARK
ALCYON "HEAVEN Can Wait" DON AMECHE, GENE TIERNEY. Richard Arlen, Jean Parker "ALASKA Highway"
WILMETTE
WILMETTE OPEN 1:30. 20c to 6:30 DIANA BARRYMORE, Robt. Paige, "FRONTIER BADMEN" & Chester Morris, "CHANCE OF A LIFETIME"
BERWYN
B&K BERWYN Donald O'Connor, Susanna Foster, "TOP MAN" & Diana Barrymore in "FRONTIER BADMEN"
LA GRANGE
B&K LA GRANGE Don. O'Connor, Sus. Foster in "TOP MAN" & Diana Barrymore in "FRONTIER BADMEN"
VILLA PARK
VILLARD The Bumsteads in "FOOTLIGHT GLAMOUR" & "DUKE OF WEST POINT" with Louis Hayward and Joan Fontaine
GLEN ELLYN
GLEN Ruth Warrick, Joan Carroll, Tom Kennedy, "PETTICOAT LARCENY" Wm. (Hopalong Cassidy) BOYD, "BAR 20"
BLUE ISLAND
NEW LYRIC Op. 1—Bette Davis, Paul Lukas "WATCH ON THE RHINE" Plus HELEN WALKER in "GOOD FELLOWS"

Serve Simple Food at 1944 Open House

Ration Roundup

PROCESSED FOODS—Green stamps [book 4] D, E, F, good thru Jan. 20.

MEATS, CHEESE, FATS, OILS—Brown stamps [book 3] L, M, N, P, Q, all valid, good thru Jan. 1; R valid Dec. 26, good thru Jan. 29. Spare stamp 1 [book 4] worth 5 points for pork only, thru Jan. 1.

SUGAR—Coupon 29 [book 4], for 5 pounds, expires Jan. 15.

SHOES—Stamp 18 [book 1] and airplane stamp 1 [book 3] each good for one pair of shoes until further notice.

GASOLINE—Coupons 9 in A books expire Jan. 21.

TIRES—Feb. 28 last day for fourth periodic inspection for B and C card holders; March 31 last day for fourth periodic inspection for A card holders.

FUEL OIL—Jan. 4 last day for period 1 coupons, 10 gallons each; Feb. 7 last day for period 2 coupons, 10 gallons each.

BY MARY MEADE.

[Copyright: 1943: By The Chicago Tribune.]

Little cookies, cakes, or sandwiches are all you need to accompany the punch, eggnog, or wine for a New Year's open house. Eggnog is so rich in itself that it needs no accompaniment at all. If other foods are served with eggnog they should be sharp in flavor and simple in composition.

Sandwiches to Serve with New Year's Punch.

1. Watercress. If you can find crisp, fresh watercress, sandwich it between buttered or margarined rounds of enriched white bread. These sandwiches must be made at almost the last minute, as watercress wilts readily. The sandwiches are delectable. Use scissors for cutting the cress.

2. Fish paste. Spread plain or smoked fish paste [lobster, oyster, salmon, shrimp, anchovy, etc.] on small crackers or canape bases. Garnish each with a bit of pimiento. These are open face sandwiches.

3. Avocado. Mash or sieve fully ripe avocado pulp, season with lemon juice, onion juice, salt, chili powder. Sandwich between small shapes cut from whole wheat bread. Or spread on potato chips.

4. Cucumber. Cut rounds of bread the size of sliced cucumbers. Sandwich a thicker than usual slice of crisp salted cucumber between two rounds.

5. Cheese and bacon. Fry bacon crisp. Crumble. Spread over highly seasoned cheese spread on toast, canape base, or fresh bread.

Appetizers to Serve with Cocktails or Wine.

1. Short lengths of crisp celery filled with a mixture of blue cheese and cream or cottage cheese, highly seasoned with onion, worcestershire sauce.

2. Relish tray. Stuffed and ripe olives, carrot and turnip sticks, cauliflower sections, celery hearts, radishes.

3. Liver sausage and pickle. Spear cubes of liver sausage and dill pickle on cocktail picks.

4. Shrimp. Use smoked shrimps plain and serve on cocktail picks. Marinate fresh cleaned shrimps in sharp French dressing or cocktail sauce.

5. Coat stuffed olives with sharply flavored cheese spread and roll in finely chopped nuts. Impale on picks.

6. Put halves of pecans together with cheese mixed with onion juice and mayonnaise.

TURN IN WASTE FATS FOR POINTS AND PENNIES.

Friday Menu

BREAKFAST
Tomato Juice
Wheat Biscuits, Hot Milk
Packaged Doughnuts
Milk Coffee

LUNCH
Corn and Egg Patties
Celery Cabbage Salad
Whole Wheat Bread
Tangerines Milk

DINNER
Fish Casserole, Cornflake Topping
Whipped Potatoes
Carrots Cooked in Broth
Combination Vegetable Salad
Enriched Bread
Prune Whip
Milk Tea or Coffee

Corn and egg patties: Melt 1 tablespoon fat, add 3 tablespoons flour; blend in ¾ cup milk, ¾ teaspoon salt, ⅛ teaspoon pepper. Cook until thick and smooth. Add ½ No. 2 can cream style corn and 2 chopped hard cooked eggs; chill mixture well. Make into patties, roll in crumbs, and brown in drippings or other fat, turning once.

Riverside Gives Annual Children's Party Today

Riverside's annual Christmas party for the grade school children of the village will be held today, beginning at 2 p. m., in the town hall. The program, sponsored by the Riverside recreation commission, will include an hour of movies and entertainment by Robert Tomlinson, ventriloquist and magician.

* *

Arche Club to Observe Its 56th Year with Tea

The Arché club will celebrate the opening of its 56th year with a "new members' day" tea at 2 p. m. Friday, Jan. 7, in the Shoreland hotel. At 11 a. m. Mrs. Otto H. Lange, speaking before the club's art class, will discuss "Cameo, a Lost Art." Mrs. George W. Webster Jr. is Arché president.

* *

College Club Party.

Chicago College club members will gather at noon today in the clubrooms for a holiday luncheon and bridge party.

McGOVERN'S
Liberty Inn
Continuous Floor Show!
WICKEDLY WITTY
YET SMART!
NEW YEAR'S EVE
RESERVATIONS
DELAWARE 8999
661 N. CLARK ST.
3 Minutes from the Loop

Lovely Lingerie

Princess style slips, curved to fit the figure, have tremendous wearing ability. When you make them yourself, you save money, too, and can have a slip to harmonize with every frock. Style No. 2670 is designed for sizes 12 to 44. Size 36 requires, for slip with shoulder straps, 2¼ yards of 39 inch fabric, 1⅛ yards of lace edging; for other version, 2⅝ yards of 35 to 39 inch material.

Order Clotilde Patterns from Chicago Tribune, P. O. Box 537, Grand Central Annex, NEW YORK CITY. Print name and address; state size. Each pattern is 10 cents, plus 2 cents for mailing.

Recordings for Children Are Listed Today

BY GLADYS HUNTINGTON BEVANS.

[Copyright: 1943: By News Syndicate Co., Inc.]

It is unthinkable that, in talking about the interesting things children can do in their leisure time, listening to music, or creating it, should be omitted. We've talked about that in this column before and will again. But at the moment, and for today, I merely want to list for you five phonograph recordings for the children and you to listen to. I must give credit to Progressive Education, November, 1943, for the list with comments compiled by Lorraine St. Amand:

THE NUTCRACKER SUITE by Tschaikowsky—[Victor 36266-8 $2.50]. "The Dance of the Sugar Plum Fairy," "The Chinese Dance," or perhaps "The Dance of the Flutes" will set their feet a-tapping. They are dances that will appeal strongly to a child's sense of rhythm.

TOY SYMPHONY by Haydn—[Victor 20215 75 cents]. The bright whimsy and spirit of this ensemble are recorded particularly well by Weingartner's symphonic orchestra. An imperative robin and the somewhat wistful bob white "step up" a minuet in an amusing fashion. The cuckoo adds his note of derision. But it is not only humorous; it is charming as well.

THE BUMBLE BEE PRINCE—The Tale of Tzar Saltan—by Rimsky-Korsakov—[Victor BC-14 $1.40]. If "The Bumble Bee Prince" is your children's introduction to opera, they may grow into adults who will sit in the tip-top of the metropolitan with a give-me-opera gleam in their eyes. For "The Tale of the Tzar Saltan" is lively, both sad and gay, and its magic is evident not alone in the fairy-tale events, but in the aria of the Swan Princess.

WEE GILLIS by Munro Leaf—[Victor BC 16 $1.05]. "Wee Gillis" is a book record which is not spoiled, as so many are, by sound effects interrupting rather than accompanying the tale. "Wee Gillis" is told simply; the voice of the narrator is unobtrusive, and the bagpipes are perfect.

BALLADS AND FOLK SONGS sung by Richard Dyer-Bennett—[Keynote $2.89]. Richard Dyer-Bennett, one of the last of the minstrel race, accompanies himself on a lute. Some of the ballads will be familiar. "The Swagman"; others, not so well known, are just as colorful.

$5 PRIZE RECIPE

Mustard Mayonnaise.

[About one and one-quarter cups.]
2 tablespoons sugar
½ teaspoon salt
¼ teaspoon white pepper
2 tablespoons prepared mustard
2 teaspoons horseradish
1 egg yolk
1 tablespoon vinegar
1 cup salad oil

Blend seasonings, egg yolk and half the vinegar. Add oil, ½ teaspoonful at a time, beating constantly with rotary beater. After about ¼ cup oil has been added, gradually increase amounts of oil added until all is added. Beat vigorously while adding. Add remaining vinegar. Store in refrigerator in tightly covered jar. JULIA WHEELER, 1263 Pratt boulevard, Chicago [26].

Send your favorite recipe to: Recipe Contest, Chicago Tribune.

HOTEL SHERMAN
GRAND BALLROOM
NEW YEAR'S EVE PARTY
STARTS 9 P.M.
JOHNNY LONG
AND HIS ORCHESTRA
WITH A BIG STAGE SHOW
EVERY DAY PRICES FOR FOOD AND LIQUOR
$2.50 + TAX
ALL NIGHT PARTY
ADMISSION INCLUDES
● FLOOR SHOW
● DANCING
● NOISEMAKERS
● FAVORS ETC.
MAKE RESERVATIONS NOW—FRANKLIN 2100

Cyrena Nelson Is Betrothed to William Bonner

[Continued from page 13, column 2.]

end visit with the Adamses and was present at the party. Miss Adams is a senior in the school of music at Northwestern university. Her fiancé was graduated from the University of British Columbia and from the faculty of medicine of McGill university in Montreal.

At a tea Sunday in their home in Highland Park, Mr. and Mrs. Samuel Barker Fleager announced the engagement of their daughter, Ruth Elise, to Gaston Robert Poitou, son of Mrs. Esther Carbonell de Poitou and the late Gaston Robert Poitou of Havana, Cuba. Miss Fleager was graduated from DePauw university and also attended the Sorbonne in Paris. Her fiancé is attached to the Cuban consulate here and also is on the staff of the Berlitz School of Languages. The wedding plans will be decided after Mr. Poitou enters the United States army next month.

Wedding News.

Mr. and Mrs. Malcolm Hart of Hinsdale announce the marriage Christmas day in the Grace Episcopal church, Hinsdale, of their daughter, Tertia, to Flight Sgt. John F. Dunham, son of Mr. and Mrs. William J. Dunham of Norwich, Norfolk, England. Mrs. Gordon Blake was here from Canada to serve as matron of honor, and the best man was R. A. F. Sgt. J. G. M. Dobriskey of Malmsbury, Wilpshire, England. Later friends and neighbors of the Harts gathered in their home to drink a toast to Sgt. Dunham and his bride.

Unable to be here for the ceremony were the bride's two brothers. Aviation Cadet Malcolm Hart Jr. and his wife are at his army air forces training post in Balinger, Tex., while 1st Lt. and Mrs. Johnston Myers Hart are stationed at Goodfellow field, San Angelo, Tex. Sgt. Dunham and his bride have gone to Manitoba, Canada, where he is instructing with the R. A. F.

By long distance telephone from Washington, D. C., the Warren Buckleys of Evanston learned of the marriage there Tuesday of their daughter, Nancy, and Lt. [j. g.] Howard Meade Pack. Lt. Pack's parents, Mr. and Mrs. Benjamin Pack, came from New York for the wedding, but none of the Buckley family was able to be present. The bride, a June graduate of Mount Holyoke college, now is an ensign in the WAVES. Both she and Lt. Pack, who received his degree from Columbia university, are stationed in Washington, and they will continue to live there for the time being.

Announcement is made of the marriage yesterday of Miss Margaret Gertrude and Nathan Fleishman, which took place at 3 p. m. in the Lake Shore drive residence of the bride's brother-in-law and sister, Mr. and Mrs. Louis Smart. Dr. Louis Binstock read the service. After a month's trip south, Mr. Fleishman and his bride will be at home in St. Louis.

On the Calendar.

Mr. and Mrs. Philip Wyatt Moore are entertaining informally this afternoon for their daughter, Mrs. Samuel Gelfan, and Mr. Gelfan, who were married recently in New York, and who are here over the holidays. Tomorrow the Moores will give their annual New Year's eve party, to which their guests bring part of the refreshments.

Miss Joan Allen is giving a luncheon for 24 young women today at the Woman's Athletic club.

The annual Christmas luncheon of the Lake Forest academy alumni association will be held at 12:30 p. m. today at the Bismarck hotel. Students, their fathers, and alumni are invited to hear McPherson Holt, president of the board of trustees, Samuel L. McSorley III., president of the student council, and E. Francis Bowditch, headmaster, speak. James G. Ehrlicker heads the association. Some of the older alumni are William G. Wise, '84; Calvin M. Trowbridge, '86; Fred C. Ritchey, '93; Matthew Mills, '93, and Clifford Williams, '98.

Becomes Bride Tomorrow

Miss Gladys Martin, who will be married tomorrow to Donald Michael Forte, son of Mr. and Mrs. Nicholas Forte of Oak Park. Miss Martin, daughter of Mr. and Mrs. Henry Martin of Corbin, Ky., attended the University of Kentucky. Her fiance studied at De Paul university.

Thru the Looking Glass

All you women who've had colds and flu and are now burdened with a complexion sallowness that is insult added to injury can do a few lightening-up tricks with make-up. We've seen some remarkable experiments in this respect.

Of course, you should try to get your skin back in shape by creaming it furiously every night. Better yet, have some beauty treatments that emphasize oiling and a little gentle stimulation as well as deep cleansing. Somehow a cold, plus the necessity for bundling up and the natural tendency to stay in rooms that are almost breathlessly warm all the time you're having the sneezes, tends to make the skin dry and dingy as parchment. The beauty treatments, either at home or abroad in the shops where you can make an appointment, are the best picker-uppers for the complexion.

But you can fool your public a trifle with the right make-up. Use a base that's a little lighter in shade than the one you usually wear. Don't even be afraid of a little smidge of pink in it. Over this use a light powder, maybe one even a shade lighter than the base. Then, over these, use a darker powder. Not a muddy shade, with too much brown or yellow, but a darkish cream that's close to your natural skin tint. The lighter shades beneath will give at least the suggestion of radiance and clarity that you want.

Don't make the mistake of using a lot of rouge when you think you look a little peaked. Use no more than usual, be sure it isn't in a shade that stands out like the proverbial light, and blend it in so that there are no sharp lines of demarcation. Bring your rouge well up on the cheek bones; by some curious bit of make-up magic this gives the eyes the illusion of luster they lack when you're not quite up to par.

ELEANOR NANGLE.

Household Forum

By Louise Bargelt

Emily T., Oak Park—I give my fireplace hearth a treatment of paraffin and turpentine every little while—for a soft sheen and to make it dust repellent. I make a paste of melted paraffin and turpentine, half and half, and after I have scrubbed and dried the hearth, I brush on this mixture while it is still warm. A stiff brush removes any excess and a soft cloth will make it shine, but not too brightly.

Mrs. Fred S., Chicago—Here's my insurance against "freezing" garage doors when melted snow trickles down between door and frame and then freezes hard again. I keep an old paint brush handy, dip it in old crankcase oil, and use it to keep door edges and frame oiled.

Now—Please—YOUR—Idea!

Wife Should Give Husband an Ultimatum

BY DORIS BLAKE.

[Copyright: 1943: By News Syndicate Co., Inc.]

She married when she was 15, and now has two sons, 17 and 19.

"All these years," she reports, "I've been busy with home and children. My husband never liked any women friends I had, so he discouraged my seeing them. As a provider, he just let me have enough money for day to day purchases, until circumstances forced him to take a position out west. I budgeted the money he sent and was able to live on it, feed and clothe the boys until the older one went into service, and saved a couple of hundred dollars.

"My husband came back recently and when he learned of the savings, demanded them and refused to look for work until every penny was gone, as he said he needed a rest. Now he is working again and gives me so little money for the house I cannot get by. I am thinking seriously of taking a job and leaving him to forage for himself, for his attitude toward us all has been miserable since his return. What is your advice?"

Why not try for the job without breaking up the home? You need something to bolster your independence. A job might do it. Why should you take that kind of treatment from a man who gives you no decent concern?

We aren't sure about you and the job, either. You'll probably return with a first week's pay and hand it over to the man or suggest he spend it on himself. Pretty soon, then, he'll decide he needn't go to work with you on the providing end.

Early Christian Leaders' Ideas for Peace Told

BY THE REV. JOHN EVANS.

Catholic philosophers of the country were told yesterday that none of the great Greek philosophers ever had envisioned conditions for world peace, that it remained for St. Augustine, and later St. Bonaventure and St. Thomas Aquinas, to examine the structure of such a world society.

The statements were presented in the annual address before the American Catholic Philosophical association by Archbishop Samuel A. Stritch in the Hotel Sherman

The archbishop, however, pointed to the visions of ancient Hebrew prophets who foresaw such a world. He added that "The Republic" of the Greek philosopher, Plato, was completely lacking in three basic elements necessary for world peace, explaining that "The Republic" undertook to set up an ideal structure for a state.

The three elements lacking were cited as Plato's acceptance of the violation of human rights by countenancing slavery, the authoritarian nature of the state, and the sanction of "aggressive conquest." St. Augustine, Archbishop Stritch said, was the first great Christian thinker to influence Europe and "to envision peace."

"St. Augustine, St. Bonaventure, and St. Thomas saw that world peace is possible," the archbishop asserted, "but they refer to Christian peace in its deep spiritual value rather than to its political aspects. But synthesize their thinking and you can see peace within themselves and among nations.

"With them, peace was to be based on justice and charity, but more on charity than justice. Justice removes obstacles to peace, but peace comes as a proper effect of charity itself."

Archbishop Stritch joined with the Rev. Gerald Smith, S. J., of Marquette university, Milwaukee, in paying tribute to the late Rev. John F. McCormick, S. J., of Loyola university, a founder of the association. The meeting, closing today, is devoting its attention to the subject of philosophy and post-war reconstruction.

Weddings

Mrs. Florence Bourke Ellis and John W. Mattern were married quietly at 2 p. m. Christmas day in her Delaware place apartment. The date and place of the wedding were changed to Christmas day in Chicago when Mrs. Ellis' father, Daniel J. Bourke, and her sister, Miss Blanche Bourke, found they could come from Windsor, Ont. The bride's elder daughter, Patricia, attended her, and Arnold Carlson served as best man. Mr. Mattern and his bride will stay at the Drake until they can find a larger apartment.

The marriage of Miss Shirley Sabath, daughter of Gustav Sabath, to Pvt. Louis Lason, son of Mr. and Mrs. Harry Lason, will take place at 8 o'clock tonight in the Washington Boulevard temple. The bride will be graduated next month from the Chicago Teachers college.

The marriage of Miss Elyse Janice Slattery to O. Wayland Trumbull, which took place Dec. 14 in New York City, is of interest here because Mr. Trumbull formerly was associated in business in Chicago. The bride, daughter of Henry Thomas Slattery and the late Mrs. Slattery of Boston, Mass., was graduated from Mount St. Ursula academy and Fordham university's graduate school and studied at the Sorbonne in Paris and elsewhere abroad. After a short wedding trip she and Mr. Trumbull will be at home in New York.

Music Box
(Formerly the Rhumba Casino)
STATE ST., Between Lake & Wacker
No Reservation Set Yet?
Well Then, Come to Our
NEW YEAR'S EVE PARTY
There's No Minimum! No Cover Charge!
BUT THERE IS PLENTY OF JIVIN' FUN . . .
With BOYD RAEBURN and his 18 piece C.B.S. Orchestra
ENTERTAINERS: SHARON LESLIE and TED TRAVERS FEATURED
Drinks at Popular Prices

JIMMY JOY
AND HIS ORCHESTRA
IN GAY FLOOR SHOW
FEATURING
talia
NELSON'S MARIONETTES
BETTY BURNS
JIM McDONALD
SNOZZ DUNN
JOY TRIO
WALNUT ROOM
BISMARCK HOTEL

Lovable Doll

BY NANCY CABOT.

A complete wardrobe for Sally, the 9 inch doll, may be quickly and easily made up from a variety of materials reposing in the scrap bag. The pattern contains instructions for creating a nightie, housecoat, overall, blouse, dress, and hat, as well as detailed directions for making the body, shoes, and wig.

For the directions for making the Sally doll and wardrobe, No. 1011, send 10 cents in stamps or coin, plus 2 cents to cover mailing cost, to the Needlework Bureau, Chicago Tribune, 220 Fifth avenue, New York City.

Home Economists Giving Museum Demonstrations

Lectures and demonstrations on the etiquet, table décor, and refreshments for a tea party are being given daily this week at 2 p. m. in the "Kitchen in Action" at the Museum of Science and Industry, under the direction of Florence Bethke and Elsie Routh, home economists. Reservations for special demonstrations at different hours may be made by Girl Scouts or other groups.

* *

Club to Give Party.

The Woman's club of Fellowship house will give a Christmas party at 1:45 p. m. today at the home, 831 West 33d place, for children and grandmothers of the community.

Hyde Park Y. M. C. A. Will Hold Open House

The annual New Year's open house to be held at 3 p. m. Saturday at the Hyde Park Y. M. C. A., 1400 East 53d street, will mark the local organization's 50th anniversary and the 100th anniversary of the international Y. M. C. A., founded in London, England. A panorama of Y. M. C. A. activities will be presented, and tea will be served by officers of the women's council under the direction of Mrs. Earl L. Thompson, president.

* *

Legion Auxiliary Show.

Members and husbands of the Austin American Legion auxiliary will present a benefit show, "Black Magic Minstrels," Jan. 26 in the Austin town hall. Proceeds will be used for the auxiliary's rehabilitation program and the service men's centers.

NEW YEAR'S EVE..
DUKE ELLINGTON
AND HIS FAMOUS ORCHESTRA
OPENING THE LUXURIOUS NEW
Boulevard Room
FOR RESERVATIONS CALL WAB. 4400
The Stevens

New Year's Eve Celebration
606 CLUB
SOUVENIRS, FAVORS FUN FOR ALL
Presenting America's Most Beautiful Show Girls
$2.00 Cover Charge
Phone WEBSTER 1952
606 So. Wabash Ave.

AMUSEMENTS

NOW THRU JAN. 15TH
NO PERFORMANCE JAN 1 & 8
Good Seats Available—All Prices!
4000 Seats Daily, $1.10 (Reserved)
SONJA HENIE
IN PERSON with Her ALL NEW
HOLLYWOOD ICE REVUE
MAIL ORDERS ACCEPTED
$1.10, $1.65, $2.20, $3.30, Except New Year's Eve, $1.65, $2.20, $3.30, $4.40 (Tax Inc.)
(All Seats Reserved)
CHICAGO STADIUM
BOX OFFICE, 65 W. MADISON

CIVIC OPERA HOUSE Opens MONDAY
First Time Here After Five Triumphal Years on Broadway
OLSEN & JOHNSON SONS O'FUN
Eve. (ex. Sat.) $1.10 to $3.30. Sat. Eve. $1.10 to $3.85. Mats. 55c to $2.75.
ONLY BARGAIN MAT. Wed., Jan. 5 $2.20 BEST SEATS
SEATS NOW SELLING for THREE WEEKS ONLY

HARRIS TONIGHT 8:30 Mats. Sat. & Sun.
GEORGE ABBOTT'S FUNNIEST COMEDY
KISS and TELL
KATHARINE WARREN • CLAY CLEMENT • PATRICIA KIRKLAND
Evenings (Inc. Sun.), $1.10, $1.65, $2.20 and $2.75. Saturday and Sunday Mats., $1.10, $1.65 and $2.20. (Tax Inc.)

SELWYN TONIGHT 8:30 MATS. WED. & SAT.
"A FINE PLAY . . . cracks like a whip-lash—abounds with rusty humor." —Pollak, Times.
TOMORROW THE WORLD
ELISSA LANDI • PAUL McGRATH
EVES. (Incl. Sun.), $1.10 to $2.75; Wed. Mat.—$1.10 & $1.65. Sat. Mat.—$1.10 to $2.00 (Inc. Tax) New Year's Eve, 8:30—$2.20, 2.75, 3.30, 3.85, 4.40

"GOOD NIGHT LADIES!" 90 Record WEEKS
BLACKSTONE 7th at MICHIGAN • PHO. HAR. 8080
EVERY NIGHT MATS. SAT. & SUN.
EVERY NIGHT $1.10-1.65-2.20-2.75
MATS. SAT. & SUN. $1.10-1.65-2.20
STUART ERWIN • SKEETS GALLAGHER

ERLANGER MATINEES WED. & SAT. 2:30 TONIGHT @ EVERY NIGHT at 8:30
The NATION'S MUSICAL SENSATION
OKLAHOMA!
EVERY EVENING incl. SUN.
$3.30 • 3.85 • 2.75 • 2.20 • 1.65 • 1.10
MATINEES . . . $2.75 • 2.20 • 1.65 • 1.10 Tax Included

AMUSEMENTS

CIVIC OPERA HOUSE
S. HUROK Presents
RUSSIAN BALLET
by
Ballet Theatre
LAST 4 DAYS
Tonight at 8:15—Romeo and Juliet, Pas de Quatre, Pictures of Goya (Argentinita and Co.), Fair at Sorochinsk.
New Year's Eve: 1.10 to 4.40
Princess Aurora, Dim Lustre, Judgment of Paris, Helen of Troy
Seats Now, Box Office. Prices: Matinees, 55c to $2.75 Evenings, 83c to $3.30
Phone Info., Ran. 6933

CIVIC THEATRE Washington-Wacker ANDover 5580
NEXT TO CIVIC OPERA HOUSE
NIGHTLY INC. SUN. MATS. WED. & SAT.
THE NEW LAUGH HIT!
JOHN GOLDEN presents
3 IS A FAMILY
A Farce by PHOEBE & HENRY EPHRON
Nites $1.10 to $2.75, Exc. New Year's Eve
MATINEES WED.-SAT., $1.10 TO $1.65
SEATS AVAILABLE for NEW YEAR'S EVE

ORCHESTRA HALL
CHICAGO SYMPHONY ORCHESTRA
CONDUCTOR DESIRE DEFAUW
TONIGHT at 8:15—TOMORROW at 2:15
ARTUR RUBINSTEIN
Mozart Overture "Idomeneo"; Koutzen "Valley Forge"; Khatchaturian Concerto for Pianoforte; Brahms Symphony No. 3, F Major.
$1.10 to $3.30—Service Men, 30c

'POP' CONCERT 30c, 55c, 85c SAT. EV'G
STUDEBAKER TONIGHT 8:30 MATS. WED. & SAT.
ORIGINAL NEW YORK CAST
JOHN C. WILSON Presents
CLIFTON WEBB MILDRED NATWICK
PEGGY WOOD MAILA STODDARD
BLITHE SPIRIT
Noel Coward's Best Comedy
Evgs. $1.10 to $2.75. Wed. Mat. 83c to $1.65. Saturday Matinees $1.10 to $2.20.
New Year's Eve $1.65 to $4.40 (Tax Included).

SAUCY! SPICY! SIDE-SPLITTING
"UNEXPECTED HONEYMOON"
Evgs. $1.10 to $2.75. Mats. Wed., Sat. at 2:30. Mat. Sun. at 3 p. m. Best Seats, $1.10
2 SHOWS NEW YEAR'S EVE.—6:30-11:30
GREAT NORTHERN

Our hats are off to you ★★★

YOU'RE TERRIFIC!

YOU YOUNG CARSON COMMANDOS WHO LITERALLY MADE OUR CHRISTMAS...

You've got plenty on the ball and the job you did was Solid! Like everyone else, we've lost valuable personnel to the armed forces and war industries. But you put your young shoulders to the wheel and really set it spinning. Showed you had the "stuff" when you gave up a hard-earned school holiday to pitch in behind the counters with us. You're on the beam, our hats are off to you. You're the Live Wires that make America tick!

CARSON PIRIE SCOTT *& Co.* ★★★

SECTION TWO
SPORTS MARKETS

Chicago Daily Tribune

THE WORLD'S GREATEST NEWSPAPER

SUPERIOR 0200 PUBLIC INFORMATION SERVICE
0260 SPORTS BULLETIN SERVICE
0100 WANT ADS—GENERAL BUSINESS
3 Tribune phone numbers for FASTER SERVICE

THURSDAY, DECEMBER 30, 1943. **** 17

ILLINOIS UPSETS GREAT LAKES, 64 TO 51

GIL DODDS IS VOTED A. A. U.'S SULLIVAN CUP

Bill Smith Takes 2d; Platak 3d.

New York, Dec. 29 (AP).—Gilbert Dodds, the divinity student from Boston, today was named winner of the James E. Sullivan memorial trophy, the award annually given by the amateur athletic union to the athlete judged to have done the most to advance the cause of sportsmanship during the year.

In winning the trophy that has gone to nine other trackmen since it first was awarded to golfer Bobby Jones in 1930, the national 1,500-meter champion had things pretty much his own way in the final balloting of 600 sports leaders of the nation. He polled 860 votes as compared with 469 for Bill Smith, the Hawaiian swimming ace and Ohio State university star, now stationed at Great Lakes Naval Training station.

Platak Takes Third.

Joseph Platak of Chicago, who has dominated handball competition for many years, was third with 425

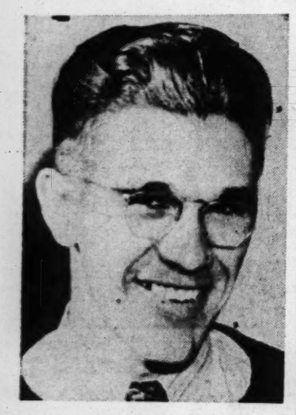

GIL DODDS.

votes. He was followed by Bill Hulse, America's fastest miler from the New York A. C., with 393 votes and Ann Curtis, outstanding woman swimmer of 1943 from San Francisco, with 263.

Other athletes considered in the final poll, after the field had been narrowed to eight, were: Ken Sailors, basketball player from the University of Wyoming; Mary Winslow, Nashville, Tenn. business college basketball star, and William Watson, former Michigan athlete who won the national decathlon championship in the colors of the Detroit Police A. A.

First Time Name Submitted.

Dodds' selection was unique in that he won top honors the first time his name was submitted. Until two years ago, the divinity student, who races for the Boston A. A., virtually was unkown. He won the national indoor mile title and the outdoor 1,500-meter crown in 1942 and repeated this year in the 1,500 meters.

He rose to his greatest heights, however, while yielding to Gunder Hagg during the Swedish runner's tour of this country last summer. Gil met Hagg at any distance in a series of races that raised $135,000 for the army air forces aid society.

Presentation of the trophy probably will be made around Feb. 26, when the National A. A. U. indoor meet will be held in Madison Square garden.

FITZJAMES SIGNS TO BOX REEVES IN MARIGOLD

James Fitzjames, Canton, O., light heavyweight, and Jimmy Reeves of Cleveland last night were matched to meet in an eight round bout in Marigold Gardens Monday. Promoter Jack Begun closed the match as a substitute for one between Roy Lewis, Muncie, Ind., lightweight, and Freddy Dawson. Lewis asked a two weeks' postponement because of insufficient time to get in proper condition.

Marine Sgt. Barney Ross was in the city yesterday to give a talk in a defense plant on West North avenue. He will return to New York today.

NAVY PIER FIVE LOSES, 49 TO 44, TO BUNKER HILL

The Bunker Hill Navy basketball team defeated Navy Pier, 49 to 44, at Navy Pier last night. The Indiana team held a 19 to 17 half time lead. Lineups:

Bunker Hill [49].	B	F	P	Navy Pier [44].	B	F	P
Thurnblad,f	6	6	1	Ostring,f	1	0	0
Wright,f	1	1	3	Burkle,f	0	0	0
Harley,c	3	1	2	Damm,f	6	1	1
Baumgartner,f	1	0	0	Krch,c	2	1	1
Cole,f	0	0	1	Pullian,c	7	1	3
Miasek,c	3	1	2	Hlavac,c	0	0	1
Kriss,c	0	0	1	Comerford,g	0	3	2
Small,g	4	2	1	Grossman,g	0	1	1
Klee,g	1	0	1	Heitzer,g	1	3	1
Trewitt,g	0	0	2				
Gross, g	0	0	1				

Rose Bowl Teams' Plans Hit by Rain

Pasadena, Cal., Dec. 29 (AP).—Overhanging clouds and occasional sprinkles brought gloom today to Southern California's football camp, while its Rose bowl opponent, the University of Washington, altho used to heavy going, professed a desire for clearing weather.

"Well, Washington is 3 to 1 in the betting and a wet field should make them 4 to 1," opined Coach Jeff Cravath of the Trojans. "They're used to a wet ball up there in Seattle. My lads don't seem to be able to hold onto a dry one, much less one that's slippery."

Southern California suffered one of its two defeats to service teams by loose ball handling and won three others in spite of frequent fumbles.

Huskies Want Dry Weather.

"We want dry weather," declared Ralph [Pest] Welch, boss of the Huskies. "Our offense is built around Al Akins and Sam Robinson and we most assuredly can't cash in on our kind of football on a wet field."

Welch was perturbed because Don Deeks, 255 pound right tackle, and Gordon Berlin, 205 pound center, were suffering from colds, but he expected them to be ready for the kickoff Saturday at 2 p. m. [4 p. m. Chicago time].

The Huskies' line, averaging 210 pounds, will outweigh Southern California's by a wide margin, and will have an advantage of several pounds in the back field.

Ticket Sales Booming.

Ticket sales have been booming and unless it is raining New Year's day the contest probably will be a sellout at 84,000.

Washington and the Trojans are planning on getting in hard licks again tomorrow, rain or shine, but Friday probably will be given over to secret drills with a final runiover of plays and game strategy.

The Trojans finished their season unbeaten in college competition but were downed by March field and the San Diego Naval Training station. Washington, winner of all its four games, whipped March field decisively.

NEW MEXICO WILL FIGHT

Albuquerque, N. M., Dec. 29 (AP).—Coach Willis Barnes says his New Mexico football players "are scared right now, but get them in the Sun bowl and they'll really fight."

He is counting heavily on that spark—and a dry field—to give his star backs a chance against Southwestern's favored Pirates from Georgetown, Tex., in the New Year's day game in El Paso, Tex.

"They know they are going to win," said Barnes as he tapered off his navy trainees with an hour's bucking a sled across a snowy gridiron, "but they don't know how, and frankly, I don't know either for those Texans have plenty."

TEXAS A. AND M. ARRIVES

Miami, Fla., Dec. 29 (AP).—The Texas A. and M. 34 man football squad, disappointed in its hopes of getting a practice workout today, arrived hours late tonight to complete the players' roster for the Orange bowl football game with Louisiana State.

The L. S. U. Tigers had a final hard workout today, and Coach Bernie Moore commented confidently, "We're doing all right; we're quite all right."

COACH KERR IS SILENT

San Francisco, Cal., Dec. 29 (AP).—Colgate's veteran football coach, Andy Kerr, who annually directs the Eastern All-Stars for the East-West charity game, said today he did not intend to reveal what type of attacking formation would be used here New Year's day.

There has been speculation whether Kerr, a confirmed double wing exponent, and his associate, George Hauser, Minnesota, would spring the T formation against the westerners. Kerr referred all inquiries on the subject to the day of the game.

NORFOLK GETS EVEN, DEFEATS BUCKEYES, 64-36

Norfolk, Va., Dec. 29 (AP).—The Norfolk naval training station basketball team avenged its loss to Ohio State last night by beating the Buckeyes tonight, 64 to 36. In the first half, the Sailors piled up 33 points to State's 17. Lineups:

Norfolk [64].	B	F	P	Ohio State [36].	B	F	P
Zunic,f	5	2	2	Grate,f	2	1	1
Strannigan,f	2	0	1	Gunton,f	0	0	0
Holzman,f	8	3	2	Caudill,f	3	1	3
Bishop,c	4	2	2	Hammett,f	0	1	0
Nimz,c	0	0	0	Risen,c	2	0	2
Floyd,g	2	1	1	Duxger,c	2	0	2
Ferrick,g	3	0	3	Bowen,g	5	3	3
Varnell,g	4	0	1	R.McQuade,g	0	0	0
				Huston,g	0	0	0
				Plank,g	1	0	1
				D.McQuade,g	0	0	0

Kleins Take 3d in Pin Tourney with 1,208 Total

The team of Marge and Cliff Klein moved into third place in the standings of the husband-wife tournament at Cascade Bowling Center last night with a 1,208 total. Marge had 562 and Cliff, who will leave for the army service, wound up with 646. In the only other change in the leaders, Jeanette and James Clark took possession of ninth place with 1,191. The tournament will conclude Sunday night.

MOON MULLINS

MOON, UNCLE WILLIE, COME HOME QUICK! (PUFF) EMMY'S SEEN A GHOST FLYING AROUND THE HOUSE (PUFF) AND I'VE LOST PAULETTE, MY PELICAN- (PUFF)
GOOD GOSH! WE BETTER GET A COP!
PROBABLY JUST A PROWLER. YOU BOYS COVER THE FRONT OF THE HOUSE AND I'LL LOOK AROUND BACK.
GHOST, ME EYE! I SEEN A SKELETON!

Up, but Not in This Time

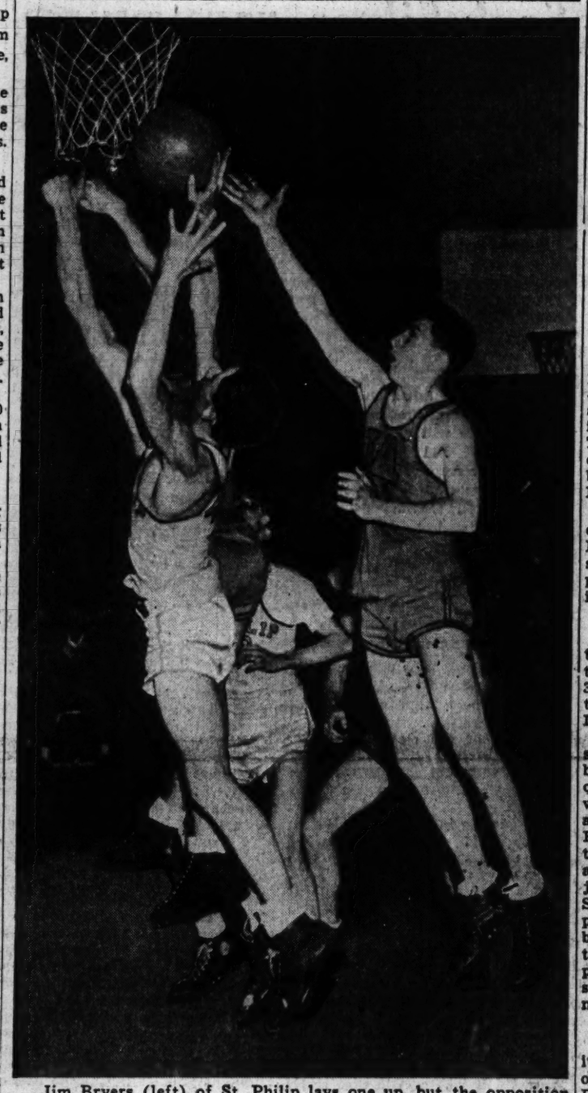

Jim Bryers (left) of St. Philip lays one up, but the opposition furnished by Bill Maurer of Loyola academy is too much and the ball fails to fall in as St. Philip won, 37 to 19, last night in the Fenwick junior basketball tournament in Oak Park. Bryers' teammate, Tom Byrne, tumbles away from the mixup. [TRIBUNE Photo.]

Tulsa Eleven Shows Power in Sugar Bowl Rehearsal

BY WILFRID SMITH.

[Chicago Tribune Press Service.]

(Picture on next page.)

Bay St. Louis, Miss., Dec. 29.—The Tulsa university football squad, preparing for its Sugar bowl engagement with Georgia Tech in New Orleans New Year's afternoon, held open house here today for a score of coaches and newspaper men. In the evening, Brother Peter, president of St. Stanislaus college, on whose field Tulsa trains, was host at his annual dinner.

The football practice was the ostensible reason for the trip from New Orleans, but the St. Stanislaus party—Brother Peter's cuisine is unexcelled—was the grand climax.

Tulsa Expects to Win.

Tulsa was represented by Dr. C. I. Pontius, the university president, and members of his football staff. Dr. Pontius is mighty proud of his school's team and he told Georgia Tech men and the other coaches and writers his boys expected to win.

Coach Henry Frnka was more diffident and his remarks were as evasive as those of a politician before a grand jury. Behind the smother of words about highest respect for Coach Bill Alexander and Georgia Tech was the apparent determination that Tulsa would win and that Frnka believes he has the players who can do it.

There was an enthusiastic atmosphere at today's exercises which was missing in last year's camp. A year ago the Tulsa players hoped they might defeat Tennessee and, indeed, Glenn Dobbs and his mates gave a most creditable performance before they were battered into submission, 14 to 7. This new squad—only six remain of the group which lost to Tennessee—apparently has the reserve strength necessary for the battle with the Southeastern champions.

This We're Is Good, Too.

Tulsa's attack centers around Clyde Le Force, whose passing and running is compared by the Oklahomans to the play of Tech's Eddie Prokop to the detriment of the latter's reputation. Le Force, in today's limited workout, demonstrated his accuracy and his speed, as did his substitute, Maurice Wade, former Missouri player who played for the Tigers in the Sugar bowl two years ago.

Le Force completed 43 passes in 90 games in Tulsa's seven games. He carried the ball 56 times for an average of 5.2 yards, and his punting average was a bit more than 36 yards for 25 kicks. Only in this latter department is his record below that of Dobbs, but there have been few kickers, as THE CHICAGO TRIBUNE's All-Star game showed last August, who can punt as well as Dobbs.

Scores Five Touchdowns.

Le Force scored five touchdowns, threw eight scoring passes, and place kicked 29 points after touchdowns in 36 attempts. Wade's passing record is 19 completions in 35 attempts and he gained 162 yards by rushing in 33 ball carrying trips.

Camp Wilson, Tulsa's full back, and Ed Shedlosky, wing back, complete the list of regular ball carriers. They have averaged 6 and 7 yards, respectively, by rushing this season.

Coach Frnka has a collection of guards and tackles which matches Tech in weight and which his assistants say will outplay the Yellow Jacket line. Glen Burgeis, 205 pound left tackle, is one of the men who played against Tennessee. At the other tackle is C. B. Stanley, 207 pounds. Ellis Jones and Carl Buda are the starting guards while Felto Prewitt, 200 pound center, was a 60 minute man backing up the line in the Oklahoma and Southwestern [Tex.] games.

Todd Named Manager of Elmira in Eastern League

Elmira, N. Y., Dec. 29 (AP).—Al Todd, former National league catcher, today was named manager of the Elmira Pioneers of the Eastern league for the 1944 season, succeeding Ray K. Brubaker. Todd, who formerly caught for Pittsburgh, Boston, and the Philadelphia Nationals, was a player-coach for the Chicago Cubs last season.

ST. PHILIP AND WEBER MEET IN FINAL TONIGHT

Gaels Top Loyola, 37-19; Mount Carmel Loses.

BY FRANK NORRIS.

St. Philip vs. Weber!

That's the pattern for the championship game tonight in the fifth annual Fenwick High school preseason junior basketball tournament in Fenwick gymnasium in Oak Park. The title game will be played at 9 o'clock and will be preceded by a battle for third place between Mount Carmel and Loyola academy.

Tonight's contest involves two undefeated teams. Weber, coached by Frank McGrath, has rolled to 15 straight victories and St. Philip, piloted by Clem Naughton, has registered 10 in a row.

Both Win Easily.

Weber advanced to the title contest by eliminating the defending tourney champion, Mount Carmel, 37 to 22, last night. St. Philip entered the final round by defeating Loyola academy, 37 to 19.

The Weber-Mount Carmel contest started as a rout. The Red Horde built up an 11 to 4 lead in the first quarter and stopped the Caravan without a point in the second while amassing a 15 to 4 half time margin. But Mount Carmel, seeking to continue its cycle of Catholic league achievements, which includes the junior and senior league titles, the St. George senior tournament championship and a co-share in the football crown with St. George, rallied to count 9 points in the third period. Then Weber applied pressure to pull into a commanding lead midway in the final quarter.

Even O'Donnell Isn't Enough.

Weber's 37 points last night sent its season total to 777, an average of almost 52 points per game. Joe Depka, the city's leading scorer, took individual honors again last night with 13 points, bringing his season total to 221.

St. Philip's Gaels using their fast breaking game efficiently, kept the Ramblers off balance, despite the presence of Dan O'Donnell, who has been a standout thruout the tourney. With Bob Behnke, Capt. Gene Catrambone, Tom Byrne, and Jim Bryers hitting with hook shots and numerous set-ups, St. Philip went into a 15 to 8 lead at half time.

Behnke paced the attack with 10 points with Catrombe getting 7, Byrne 8, and Bryers 7. O'Donnell, however, was the scoring leader with five baskets and two free throws.

Weber Gets Revenge.

Weber's victory over Mount Carmel earned the Red Horde satisfaction for its double overtime defeat by the Caravan for the Catholic league junior championship. The score of that game was 36 to 32. Lineups:

St. Philip [37].	B	F	P	Loyola [19].	B	F	P
Behnke,f	4	2	3	Padden,f	1	0	1
Catrambone,f	3	1	1	McCarthy,f	1	0	2
Byrne,c	4	0	1	O'Donnell,c	5	2	3
Plando,g	1	1	2	Decaluwe,g	0	1	2
Bryers,g	3	1	1	Hartke,g	0	0	0
Peres,f	0	0	0	Maurer,f	1	0	2
Fortini,c	1	0	0	Revell,f	0	0	0
Lee,f	0	0	0	Mackey,g	0	0	1
Dowdle,f	0	0	0				
Stenson,c	0	0	0				

Free throws missed—Behnke, 2; Catrambone, 3; Byrne, Plando, Bryers, 2; McCarthy, 2; Maurer, O'Donnell, 2; Decaluwe, 2.

Officials—Pecoraro and Kriznecki.

Weber [37].	B	F	P.	Mt. Carmel [22].	B	F	P.
Mayer,f	3	0	1	Gleeson,f	1	1	1
Pokol,f	2	2	2	Clair,f	1	0	3
Depka,c	5	3	2	Harvath,c	1	1	1
Zaleski,g	4	1	2	Ryan,g	1	0	1
Pandera,g	1	1	1	Abern,g	0	1	0
Stachurski,f	0	0	1	Kelleher,c	3	2	1
Zrenda,c	0	0	2	Roman,g	1	1	0
Pastwa,f	0	0	0	Doherty,g	0	0	0
Kosiol,g	0	0	0				
Brodinski,g	0	0	1				

Free throws missed—Depka, Gleeson, Clair, Harvath [2], Ryan, Doherty.

Referee—Kriznecki. Umpire—Dick Kusma.

PARIS DEFEATS EDWARDSVILLE, 42-34, FOR TITLE

Paris, Ill., Dec. 29 [Special].—Paris, 1943 state champion, successfully defended its own holiday tournament title by defeating Edwardsville here tonight, 42 to 34. In the consolation game, Normal beat Jacksonville, 41 to 36.

Paris reached the final by defeating Jacksonville, 51 to 22, while Edwardsville advanced over Normal, 38 to 37, in semi-final games this afternoon. Championship game lineups:

Paris [42].	B	F	P	Edwardsville [34].	B	F	P
Owens,f	2	0	3	Henderson,f	0	0	5
Swinford,f	7	0	2	Schneider,f	1	0	0
Cychol,c	1	0	5	Runyon,f	0	0	1
Carli,c	0	0	0	Schmidt,f	0	0	0
Blair,g	4	0	5	Jim Marks,c	8	4	3
Hall,g	0	0	1	Nilson,g	0	4	1
Cochran,g	5	4	2	Schroeder,g	2	0	1
				Runge,g	3	4	0
				John Marks,g	0	0	0

In the WAKE of the NEWS

BY ARCH WARD.

[Chicago Tribune Press Service.]

LOS ANGELES, CAL., Dec. 29.—The Pacific Coast conference, which until the season of 1943, shared top national ranking with the Big Ten, is going all out for football next year. . . . To quote the conference president, John W. Olmstead, "The members will, to the utmost of their ability, create a solid foundation for sports competition." . . . Rules were clarified to remove any technical complications in connection with competition of military trainees on the campuses, but the clincher was the announcement that all orders limiting practice from spring to Aug. 1 are lifted; that colleges may practice as much football as they wish. . . . Joe McCarthy consumes a package and a half of eating tobacco during the course of an ordinary ball game and two packages when the going is tough. . . . Marion Flanagan of the Texas Aggies, who meet Louisiana State in the Orange bowl, won two statistical titles last fall. . . . He led the country in returns of punts with 475 yards in 49 trials, and in ground gained on passes with 403 yards for 23 receptions. . . . Coach Bob Higgins of Penn State calls his 1941 eleven, which lost two games, the best of his 14 year tenure. . . . Jim Hannan, the only letter man on the Wayne university football squad, has entered the army. . . . The Hollywood Park race track hopes to reopen in the spring. . . . If it does, Santa Anita may run a meeting there. . . . Even the top sports performers sometimes are guilty of errors. . . . Andy Varipapa, for example, lost a strike the other night for stepping over the foul line. . . . Which is something like Ted Williams being deprived of a home run for failure to touch second base. . . . Ned Day, king of the nation's pin topplers, picks Lowell Jackson of St. Louis as the best prospect among his rivals.

Marchy Schwartz.

Andy Varipapa.

A San Francisco sports page pictures a group of hardy souls, known as the Dolphins, who, in accordance with an annual custom 47 years old, assemble in bathing trunks in midwinter and dash into the "icy Pacific" and out again. . . . What makes the story interesting is the admission by Californians that anything connected with the state could be termed "icy." . . . Marchy Schwartz, Stanford's football coach, has been given a year's leave of absence to accept a public relations berth with a Wichita oil company. . . . Elmer Brandell of Chicago writes: "Before the rules committee meets, why can't something be done about restoring the kickoff, the most thrilling play in the book. . . . I'd suggest that a team which kicks off out of bounds, as most of them are doing these days, should be forced to kick over with a 10 yard penalty."

Laugh, Clown, Laugh!

I've thought many times how I'd hate
to be
That man who gives out with a loud
tee-hee
At a radio comic's every crack;
He laughs and laughs 'til the mikes
laugh back.
I'm sure you know the fellow I mean—
On every show he's heard, not seen;
One pass from the star and away he
goes
And a near conniption of laughter
throws.

Now they must rehearse for quite a
spell—
I know how radio works, and, well.
How can he make us that lusty roar
When he's heard all the gags so often
before?
I wouldn't mind being the headline
feller
Who gets all the buildup. What could
be sweller?
But, gee, how I'd hate to be on the
spot
Where I had to laugh, did I want to
or not.

Jazbo of Old Dubuque.

* *

Famous Last Words.

O, what a lovely dress. I had one just like it five years ago.—Dee from Cudahy.

Reclassified 1-A.—Sarbee from Gawgia.

* *

The Wake Depends Upon Its Friends. Help! Help!

* *

Hole in One.

Harry A. Lottes, 9th hole, 170 yards, Dubsdread Golf club, Orlando, Fla.

* *

Add Similes.

As steady as Jazbo's flow of inspiration. Augie the Miller.

* *

Do You Remember 'Way Back When:

A child would go four blocks to the grocery for a penny? Now he wants at least a dime?—Pollack Steve.

We collected pictures from cigaret packages? I still have a collection, including famous baseball players, birds, and fish, assembled in 1910.—Golden Dome.

We had to listen to Scotch jokes, but we didn't have to drink them?—Josephine Griffin.

* *

Watch It, Lillian.

Personal from The Trib via Bruce Caldwell:

LILLIAN B.—Please call again but NOT at 2 a. m. Dave.

* *

Face Value.

Each day is built your future plot—
The plan of all you are to be;
Inscribed indelibly, your lot,
For all the knowing ones to see.
When time has etched its final scar
And your life story all is told,
It will not be how old you are,
But what you are when you are old.

Buddy Bligh.

* *

Times ARE Tough in Robinson.

Ad from the Robinson [Ill.] Daily News via Babe the Jade:

NOTICE—Owing to so many calls for whisky for illness, I have reserved one case of half pints for this purpose only, with doctor's order. Earl Hayes.

Daffynitions.

Piccadilly—What I do every time I bet on a horse race.—Jim Hetzel.

Love—When some one else thinks you're wonderful, too.—Wi Dee.

Induction notice—Command performance.—Em of Harvester.

* *

Sudden Thoughts.

Fellows who drive with one hand usually are headed for the church aisle. Some will walk down it; some will be carried.—Alky Hall.

If women could grow whiskers, we'd see some breath taking beards dos at dinner parties.—Monday's Child.

What has become of the Burma road?—Jimmy Mahoney.

* *

Compensation.

Before the winter came,
My world was small,
Hedged in by foliage dense
Of oak trees tall.
No visitor in sight
But birds and bees,
My own was all I knew
Among the trees.

But, since the winter came
The leaves are gone;
My world has broadened out,
I'm not alone;
I've gained by what I lost,
Now I can see
The nipping of the frost
Has set me free.

W. J. Griffith.

* *

Signs of the Times.

Over the entrance to a beauty parlor in Athol, Mass.: "No Loitering in this Building. Police Take Notice." Rachel Curtis West.

* *

Pet Peeves.

To wait the requisite 24 hours for my other pair of rayon hose to dry and then have one fall into the bath water.—Stockholm Stella.

When some one I thought was tops makes a promise and fails to keep it.—Adriancy.

* *

It Takes All Kinds.

African kids are wearing the army's discarded potato bags for stockings. What are those things some of our women are wearing?—Lippy.

It looks as tho the axis must be taking Rome back to Berlin with it. According to my paper, the allies have been advancing three to five miles a day for several weeks now, and yet they still are 80 miles from Rome.—Railroad Train.

Ten Years Ago Today—Ed Krause led the Notre Dame basketball team to a 37 to 21 victory over Northwestern. . . . Maj. John L. Griffith, commissioner of the Western conference, was reelected president of the National Collegiate Athletic association.

Kochan Called to Duty; Bout with La Motta Off

New York, Dec. 29 (AP).—The boxing show scheduled for Madison Square Garden tonight, featuring Jake La Motta and George Kochan, was canceled late today by Promoter Mike Jacobs when it was learned that Kochan, a member of the coast guard, had received transfer orders effective immediately and would be unable to appear.

COLLEGIANS HALT SAILORS' STREAK AT 7

Open Big 10 Race at Madison Monday.

College Basketball

LAST NIGHT'S RESULTS.

Illinois, 64; Great Lakes, 51.
Norfolk Navy, 64; Ohio State, 36.
Tufts, 62; Boston Navy, 48.
Missouri, 29; Washburn, 28.
Denver, 47; Omaha, 45.
Albright, 47; Arkansas, 40.
Cornell, 64; Connecticut, 35.
Columbia, 49; Yale, 42.
Princeton, 53; Brooklyn Poly, 31.
Gonzaga, 76; Washington, 39.
Oklahoma, 31; Zoomers, 27.
Kansas, 62; Kansas State, 44.
Bowman Field, 41; Wabash, 32.
Wichita Cessna, 54; Valparaiso, 44.

OKLAHOMA CITY TOURNAMENT.

Texas Christian, 33; Phillips, 20. [Consolation.]
Oklahoma Aggies, 45; Southwestern [Tex.], 39.
Rice, 60; Texas Tech, 37. [Consolation championship.]

GAMES TONIGHT.

De Paul at Long Island.

Champaign, Ill., Dec. 29 [Special].—Illinois handed the Great Lakes basketball team its first defeat of the season, 64 to 51, tonight before 4,284 spectators.

The Illini snapped the Sailors' seven game winning streak and reversed a previous 52 to 44 decision with Great Lakes which represents Illinois 'only defeat in six games so far.

Foley in Army; Kirk Out.

The Illinois scoring was fairly evenly distributed among the starters, with Junior Kirk, sophomore guard from Mount Vernon, scoring 17 points. Stan Patrick had 12 points, Howard Judson, 11, and Dick Foley and Don Delaney 10 apiece. Kirk notified Coach Doug Mills just before the game that he had been rejected for army duty for physical reasons in Chicago today. Foley, on the other hand, was playing his last game for the duration of the war. Inducted recently, Foley was completing the customary 21-day furlough.

The high scorer of the game was Herman Schaefer, Great Lakes forward who connected for four of his first five shots at the basket, and wound up with 20 points.

Sailors Lead at Start.

Great Lakes led in the early stages, mainly because of the shooting of Schaefer, but, with five minutes left in the first half, the Illini went in front, 21 to 19, on Patrick's one-hand hook shot from the side. They were ahead, 26 to 21, at the half.

In the second period, Great Lakes twice crept to within three points of the Illini at 26 to 23 and 34 to 31 but most of the time they could not match the shooting of freshman Judson, who poured in four field goals, or Sophomore Kirk, who scored 12 points in the last 12 minutes.

With ten minutes to play, the Illini had a nine-point lead,—44 to 35,—and they continued to add to it.

The game marked the end of the pre-conference schedule for Illinois, which will open the Big Ten campaign at Wisconsin Monday.

Illinois [64].	B	F	P	Great Lakes [51].	B	F	P
Demoulin,f	2	0	0	Armstrong,f	3	3	3
Judson,f	5	1	3	Schaefer,f	9	2	3
Patrick,f	5	2	1	Zuber,f	0	0	0
Delaney,c	4	2	3	Coleman,c	0	0	2
Gillespie,c	0	2	0	Curtis,c	2	0	1
Kirk,g	6	5	1	Smith,g	1	1	4
Foley,g	3	2	1	Lautenbach,g	1	0	2
Mortin,g	0	0	1	Joachim,g	0	1	0
Seyler,g	0	0	0	Rollins,g	0	1	0

Free throws missed—Judson, Patrick [2], Delaney [5], Kirk [5], Foley, Coleman, Smith [3], Zuber.

Officials—John Townsend and Earl Townsend [Michigan].

MAROON LETTER MEN TO HONOR STAGG ON JAN. 8

Members of the Order of the C, an organization composed of athletic letter winners of the University of Chicago, will pay tribute to Amos Alonzo Stagg, former Maroon football coach and athletic director and now head coach at the College of the Pacific, in a special program in the Chicago Stadium on Jan. 8. The Stadium activities will culminate a week-end celebration which will begin with a luncheon for Mr. and Mrs. Stagg in the University club at noon on Jan. 6.

Prep Basketball

YESTERDAY'S RESULTS.

Miscellaneous Games.

Juniors.

Senn, 39; De Paul, 30.
St. George, 29; St. Mel, 17.
De La Salle, 26; Harper, 21.
Lockport, 25; West Aurora, 23.

Seniors.

Senn, 28; De Paul, 20.
St. George, 39; St. Mel, 37 [overtime].
Harper, 27; De La Salle, 20.
Lockport, 38; Ryce [illegible].

Indiana.

Hammond Holiday Tournament.

Gary Tolleston, 33; Gary Lew Wallace, 28.
Whiting, 44; Gary Froebel, 24. [Consolation.]
Lew Wallace, 43; Froebel, 39 [consolation].

[Championship.]

Tolleston, 42; Whiting, 35 [final].

EAST PEORIA, SALEM WIN AT MOUNT VERNON

Carmi, Belleville Victims in Opening Round.

Mount Vernon, Ill., Dec. 29 [Special].—After trailing for more than half the game, Salem rallied to defeat Carmi, 41 to 32, in the opening game of the Mount Vernon holiday basketball tournament.

East Peoria, led by Wayne Hauser, a guard who scored 16 points, showed great power in the second game by defeating Belleville, 43 to 28, after the latter team took a 11 to 10 lead in the first quarter.

Morton High school of Cicero showed speed and power in defeating University High of Normal, 42 to 30, in the first game of the afternoon session.

Pinckneyville Beats Urbana.

Pinckneyville, undefeated this season, kept its record clean by beating Urbana, 43 to 39, this afternoon. Pinckneyville barely outlasted a fourth quarter Urbana rally in which the latter tallied 14 points. Gene Stotlar, Pinckneyville forward, scored a basket in the last half minute to clinch the game after Bill Corray, Urbana forward, had set a new tournament scoring record with 19 points.

Mattoon Whips Murphysboro.

Pinckneyville led, 14 to 10, at the first quarter; 27 to 15 at the half, and 38 to 25 at the end of the third period.

Mattoon eliminated Murphysboro in the final afternoon game, 37 to 33. The game was not close after the first quarter, which ended with Mattoon ahead, 10 to 9.

East Peoria [43].	B	F	P	Belleville [28].	B	F	P
Hurd.f	1	1	2	Braur.f	1	0	4
Cusac.f	0	4	2	D.Wolfe.f	0	0	4
Reeder.f	2	1	3	Olsen.f	3	6	1
Hufford.f	0	2	1	Heighbors.c	2	1	1
Arnold.c	3	0	3	Kaufman.c	0	0	0
Ferris.g	0	0	2	Davis.g	2	2	2
Seibert.g	2	3	2	Bug.g	0	1	1
C.Arnold.g	0	0	1	A.Wolfe.g	1	0	2
Hauser.g	7	2	2	Bell.g	0	0	3

Salem [41].	B	F	P	Carmi [32].	B	F	P
Wile.c	5	3	3	Mallett.f	7	0	3
Meador.f	6	2	5	Fulkerson.f	1	1	1
Laney.f	0	0	0	Bingman.f	0	0	2
Doane.f	2	0	0	Madden.c	0	1	4
Baker.g	1	0	0	Hargrove.g	2	6	0
Finks.g	3	2	4	Millikin.g	1	1	1
				Hall.g	0	1	0

Morton [42].	B	F	P	Normal U. High [30].	B	F	P
Nadherny.f	4	3	0	Johnston.f	0	5	1
Broamann.f	3	0	3	Wroan.f	6	4	2
Patyk.c	5	0	3	Brune.c	2	0	3
Walsh.g	0	0	2	Norris.g	1	0	5
Sawosko.g	2	3	2	Barker.g	1	1	4
Roffi.f	2	0	4	Hummerl'd.f	0	0	1
Jelinek.f	0	3	2	Sherrard.f	0	0	0
Baumann.g	0	1	2				

Pinckneyville [43].	B	F	P	Urbana [39].	B	F	P
Stotlar.f	7	3	4	Stevens.f	4	0	3
Rothenb'ger.f	2	1	0	Corray.f	8	3	3
McCurdy.c	3	2	1	Leighton.c	1	5	1
Stanton.g	3	0	2	Brady.c	2	0	4
Keene.g	2	3	2	Wilcox.g	0	0	1
				W.Kelly.g	0	1	2

Mattoon [37].	B	F	P	Murphysboro [22].	B	F	P
Ore.f	3	1	3	Doolin.f	1	1	1
Vannote.f	2	0	5	Crossin.f	3	0	5
Manion.f	2	2	1	McOry.c	0	1	2
Tevenaugh.c	7	2	1	Ozburn.g	1	7	0
Matherly.g	1	0	3	Boese.g	0	3	2
French.g	0	2	2	Marc'koska.g	0	0	0

KANKAKEE WINS, 46-42

De Kalb, Ill., Dec. 29 [Special].—Kankakee lived up to its No. 1 seeding in the opening round of the annual De Kalb Holiday basketball tournament here today by defeating Kirkland in the first game, 46 to 42.

In the other morning contest Somonauk showed none of the class that made it the state's small school standout of the year last season, and lost to St. Charles, 37 to 22.

Another bracket of quarter-final opponents was decided in the opening afternoon games as Riverside beat Geneva, 38 to 24, and Shabbona whipped Amboy, 37 to 14.

In the final game of the afternoon session, Joliet overcame a 19 to 11 half time deficit to defeat Rochelle, 39 to 27, in the best contest of the day.

Dick Dresser's 23 points, high in the tournament, were not sufficient for Harlem High of Rockford and Belvidere, neighboring rival, made off with a 50 to 38 victory in the opening game of the night program.

The tournament hosts won their fifth straight game of the year tonight by dealing Waterman a 39 to 17 defeat.

St. Charles [37].	B	F	P	Somonauk [22].	B	F	P
Wilson.f	3	0	0	Bruenig.f	1	0	2
Beebe.f	5	3	1	Meyer.f	1	2	0
Gaffney.c	4	1	1	Prussing.c	2	0	2
Lillibridge.g	3	1	5	Voss.g	2	1	4
Checkis.g	1	0	1	Kessler.g	1	1	0
				Sampson.g	2	0	0

Kankakee [46].	B	F	P	Kirkland [42].	B	F	P
Lile.f	5	0	2	Munch.f	2	1	2
Tyson.f	2	1	2	Byers.f	4	2	1
Riordon.f	3	3	1	Hansler.c	3	5	1
Martell.f	0	0	2	Williams.g	2	3	3
Behrends.c	3	0	3	B. Thurlby.g	4	1	1
Edwards.g	1	0	0				
Grubb.g	2	1	4				
Boudreau.g	3	3	3				

Shabbona [37].	B	F	P	Amboy [14].	B	F	P
L.Johnson.f	3	0	1	Scott.f	2	0	2
B.Smith.f	2	0	0	Fortney.f	0	2	3
Nelson.f	0	4	0	Dominetta.f	0	0	1
Cooper.f	0	0	1	Neis.c	0	0	2
Norton.c	5	1	1	Clayton.c	1	1	1
N.Johnson.g	0	1	1	McGrath.g	2	1	2
Harrmann.g	1	2	2	Keho.g	0	0	1
W.Miller.g	3	0	0				
D.Miller.g	0	1	0				

Riverside [38].	B	F	P	Geneva [24].	B	F	P
Dougherty.f	5	7	3	VanFleet.f	1	0	1
Reisser.f	3	1	0	Schewalter.f	0	0	2
McKinley.f	0	0	4	Ogden.f	4	2	5
Schreiber.c	3	1	4	W.Johnson.c	1	3	3
Sentz.c	1	1	2	Glad.g	0	0	3
Melichar.g	0	2	2	Gossman.g	0	0	3
Lukas.g	1	0	0	C.Johnson.g	0	0	1
				Weiner.g	2	3	2

Joliet [30].	B	F	P	Rochelle [27].	B	F	P
Nepote.f	2	4	3	Daub.f	1	0	0
Kristofer.f	4	0	2	Brennan.f	2	3	4
Yack.c	3	0	4	Dailey.c	1	3	4
Mertz.g	0	0	2	Hayes.g	0	2	0
Drake.g	3	0	2	Boyle.g	0	0	1
Donbier.g	0	2	1	King.g	5	1	3

Belvidere [50].	B	F	P	Harlem, Rock'd [38].	B	F	P
Miller.f	7	3	2	Dresser.f	9	5	4
Bender.f	3	1	0	Kessinger.f	1	0	2
Curtis.c	3	1	3	VanLand'm.c	2	0	2
Jacobs.g	7	2	2	Anderson.g	2	2	3
Sellers.g	1	1	4	Rousch.g	1	1	3

De Kalb [39].	B	F	P	Waterman [17].	B	F	P
Massier.f	1	2	3	Baie.f	1	3	3
Still.f	0	0	2	Leifheit.f	0	1	1
Tesut.f	1	3	4	Maple.c	1	2	0
Wooter.c	4	0	0	Agnew.c	1	1	5
Johnson.c	2	0	0	Harold.g	2	0	0
Cunz.g	1	1	1	McAllister.g	0	0	5
Wennlund.g	1	0	4				
Kensinger.g	1	0	1				
Barrie.g	3	1	2				
Stockstill.g	2	0	0				

Sycamore [21].	B.	F.	P.	Elburn [18].	B.	F.	P.
Giltner.f	0	5	2	Westlake.f	0	1	4
McLean.f	2	1	2	C.Proctor.f	0	1	1
Milligen.f	1	0	1	Peterson.f	0	0	1
Roush.c	0	1	4	F.Proctor.f	0	1	2
Minnihan.g	1	0	3	Jensen.c	0	1	5
Johnson.g	1	4	2	Johansen.g	1	3	5
				Johnson.g	0	0	2
				F.Proctor.g	4	1	0

Service Basketball

Bunker Hill Navy, 49; Navy Pier, 44.
Chapel Hill Navy, 46; Fort Bragg, 34.
Drew, 76; Yeshiva, 45.
Mount St. Mary's, 54; New Cumberland Army, 39.

SMILIN' JACK

THE GUMPS

Golden Hurricane Attracts Sugar Bowl Vanguard

Watching Tulsa snap thru its practice maneuvers yesterday in Bay St. Louis, Miss., for its Sugar bowl New Year's day date with the Georgia Tech eleven in New Orleans were (left to right) Coach Frank Leahy of Notre Dame, Dr. C. I. Pontius, Tulsa president; W. W. McClure, Tulsa business man; Ed McKeever, Leahy's assistant; Jack Charvat, Tulsa Tribune sports editor, and Dr. R. Pitcher, Tulsa physician. [Associated Press Wirephoto.]

TROPICAL PARK ODDS & JOCKEYS

FIRST RACE—Purse $1,000, claiming, 3 year olds and up, 6 furlongs:

Horse.	Wt.	P.P.	Jockey.	Odds.
Briar Sharp	116	1	Higley	4-1
Chalara	108	2	No boy	12-1
Royal Count	114	3	Rolling	10-1
Zacharias	113	4	Balzaretti	8-1
Play Greenock	111	5	Little	10-1
Cananea	106	6	Kerr	3-1
Barney's Gal	113	7	No boy	12-1
Mythologist	114	8	No boy	6-1
Cosine	113	9	Nodarse	20-1
Norsweep	110	10	Atkinson	12-1
Bus Girl	106	11	No boy	10-1
Breeks	113	12	Fator	8-1
Picture Flag	108	13	No boy	15-1
Pamphlet	108	14	No boy	20-1
Judfry	108	15	Hettinger	20-1
Lots of Time	113	16	Sisto	12-1
Wise Decision	116	17	No boy	1-1
Vinal Haven	116	18	Breen	3-1

SECOND RACE—Purse $1,000, maidens, special weights, 2 year olds, 6 furlongs:

Horse.	Wt.	P.P.	Jockey.	Odds.
Blue and Grey	116	1	Arcaro	3-1
New Flame	116	2	Claggett	20-1
†Rising Light	116	3	Renick	8-1
Blue Line	116	4	Roberts	6-1
Safety Match	111	5	Arduini	4-1
Merry Eyes	111	6	Kerr	2-1
Expose	111	7	Reno	20-1
†Creamy	116	8	Lindberg	8-1
Chadeca	116	9	No boy	10-1
Liseusette	116	10	Sisto	3-1

†Entry.

THIRD RACE—Purse $1,000, claiming, 3 year olds and up, 6 furlongs:

Horse.	Wt.	P.P.	Jockey.	Odds.
Spang	110	1	No boy	8-1
Friar's Scout	105	2	No boy	10-1
Patricia A	105	3	No boy	3-1
Epidown	111	4	Breen	12-1
King's Glory	111	5	Skoronski	4-1
Big Chance	113	6	No boy	8-1
Gaykis	103	7	Permane	10-1
Dehigh	106	8	Pratt	12-1
Valdina Troth	108	9	No boy	12-1
Call to Colors	106	10	No boy	6-1
Urge Me	113	11	Deering	3-1
Hayride	111	12	Berg	10-1
Astraea	108	13	Caffarella	20-1
Robert F	111	14	Critchfield	20-1
Ho Hum	111	15	Hettinger	12-1
Talk Over	103	16	No boy	4-1
Son Islam	113	17	Arcaro	1-1
Orcus	113	18	No boy	10-1

FOURTH RACE—Purse $1,000, claiming, 3 year olds and up, 6 furlongs:

Horse.	Wt.	P.P.	Jockey.	Odds.
Polymelior	116	1	Chaffin	10-1
Tight Shoes	116	2	Atkinson	2-1
Flying Silver	108	3	Phelps	3-1
Jamerica	116	4	Skoronski	3-1
Cabinisi	114	5	Critchfield	6-1
Airy Goer	116	6	Trent	1-1

FIFTH RACE—Purse $1,100, allowances, 3 year olds, 6 furlongs:

Horse.	Wt.	P.P.	Jockey.	Odds.
Queen's Risk	104	1	No boy	8-1
Noonday Sun	104	2	Erickson	8-1
Bridleour	104	3	Permane	6-1
Bar Keep	107	4	Haskell	12-1
Believe	104	5	No boy	8-1
Poacher	118	6	Arcaro	3-1
Cabin Creek	111	7	No boy	3-1
Roman Sox	113	8	Marinelli	1-1
African Sun	104	9	McCoy	3-1

SIXTH RACE—Purse $1,200, allowances, 3 year olds and up, 6 furlongs:

Horse.	Wt.	P.P.	Jockey.	Odds.
Birch Rod	116	1	Arcaro	3-1
Page II.	111	2	Kerr	6-1
Cousin Nan	110	3	No boy	4-1
Zaca Rosa	110	4	Richard	3-1
Dispose	110	5	Root	10-1
Rascal	110	6	No boy	12-1
Night Glow	113	7	No boy	4-1
Star Whiz	116	8	Lynch	6-1
Sir War	116	9	Critchfield	4-1

SEVENTH RACE—Purse $1,000, claiming, 2 year olds, 6 furlongs:

Horse.	Wt.	P.P.	Jockey.	Odds.
Tumult	106	1	Lindberg	12-1
Doctor Jeep	116	2	Kirkpatrick	4-1
Compatriot	109	3	Morrissey	6-1
Gramps Image	114	4	McCoy	12-1
Blue Sash	109	5	No boy	3-1
U. S. Salute	111	6	Atkinson	2-1
Instructor	111	7	No boy	8-1
Miss U. S. O.	108	8	No boy	2-1
Fortunatus	103	9	Phelps	6-1

EIGHTH RACE—Purse $1,000, claiming, 3 year olds and up, 1 1-16 miles:

Horse.	Wt.	P.P.	Jockey.	Odds.
Bass Fiddle	105	1	Permane	2-1
Cyrus P.	116	2	Phelps	2-1
Charlene	105	3	Chaffin	6-1
Marmeduke	113	4	No boy	10-1
Speedway	113	5	Arcaro	3-1
Miami Springs	110	6	No boy	6-1
Happy Hunting	108	7	Lindberg	3-1
Guerryton	108	8	Mann	12-1

Today's Selections

TROPICAL PARK, CORAL GABLES, FLA. [Fast.]

1—Breeks, Wise Decision, Briar Sharp.
2—Creamy, New Flame, Blue Line.
3—Son Islam, Gaykis, Astraea.
4—Cabinisi, Airy Goer, Tight Shoes.
5—ROMAN SOX, Cabin Creek, African Sun.
6—Birch Rod, Dispose, Sir War.
7—Miss U. S. O., Blue Sash, Compatriot.
8—Marmeduke, Cyrus P., Miami Springs.

FAIR GROUNDS, NEW ORLEANS, LA. [Slow.]

1—Finally, Styx, Azizi.
2—Leo's Brandy, Beth B., Tower Miss.
3—Sameron, Kathy, Umbril.
4—Bolo Tie, Marogay, Kirwin.
5—LAYAWAY, Take Away, Blue Serge.
6—Floysan, High Talent, More Refined.
7—Riposte, Dingmans, High Plaid.

Daily Doubles

TROPICAL PARK.
Sobriquet and Busy Nine....................$26.10

FAIR GROUNDS.
Slaver and Charge..........................$104.00

TROPICAL PARK RESULTS.

FIRST RACE—Purse $1,000, claiming, 3 year olds and up, 6 furlongs:
Sobriquet, 111: Phelps.. 7.10 3.50 2.70
Son Islam, 116: Atkinson 3.10 2.40
Spare Room, 106: P'm'ne 3.50
Time, 1:13 3-5. Jug, Bryan Station, Carlisia, Cuth, Prince Eugene, Bright Quest ran.

SECOND RACE—Purse $1,000, claiming, 2 year olds, maidens, 6 furlongs:
Busy Nine, 116: Breen... 7.90 4.30 3.10
Col. H'kwald, 111: B'n'do 5.20 3.30
Grace Tamm, 108: Atk'on 2.50
Time 1:14 3-5. Silk, Scotch Please, Long Ago, Busy Madeline, Esdeco, On the Double, Maximont, Reward Me ran.

THIRD RACE—Purse $1,000, claiming, 3 year olds, 6 furlongs:
Hill Sun, 113: Brennan.22.60 7.20 4.50
Liberty Pan, 116: Adams 3.50 2.70
Zacabrand, 111: Martin.. 7.90
Time, 1:12 2-5. Philjean, Soverton, Bottle Imp, Wise Advice, Snowfly ran.

FOURTH RACE—Purse $1,100, allowances, 2 year olds, 6 furlongs:
Challenge Me, 116: M'r'li.15.60 9.00 5.20
Freezout, 116: Lindberg. 6.60 6.10
Leavenworth, 113: Young 22.10
Time, 1:12 4-5. Spring Morning, Bright Reigh, Jean Buttons, The Captain, Celtics, Vim, Canina, Red Emilio, Ariel Flight ran.

FIFTH RACE—Purse $1,000, claiming, 3 year olds and up, 6 furlongs:
Eric Knight, 116: Atk'son 6.10 2.70 2.30
Fag, 111: Marinelli...... 2.40 2.20
Bold Chance, 111: Robt's 2.40
Time, 1:11 4-5. Meggy, Her Guardian, Roncat ran.

SIXTH RACE—Purse $1,200, allowances, 3 year olds and up, 1 1-16 miles:
Navy, 118: Bierman.... 6.90 3.70 2.50
Kanlast, 107: Claggett... 3.50 2.50
Sir Alfred, 107: Atkinson 2.70
Time, 1:43 2-5. Full Cry, Whimbrel, Fiddler's bit, Goober Lad, Meneither ran.

SEVENTH RACE—Purse $1,000, claiming, 3 year olds and up, 1 1-8 miles:
Toy-Quay, 112: Atkinson. 8.10 3.70 3.40
Rocket Gal, 107: Sk'n'ski 4.70 3.60
Fancy Free, 113: Richard 18.60
Time, 1:52. Foe O'Woe, Sweeping Dream, Appas Tappas, Bonheur, War Bonnet, Wise Brave, Harebell, Rest Awhile, Impregnable ran.

EIGHTH RACE—Purse $1,000, claiming, 3 year olds and up, 1 mile and 70 yards:
Valdina Lord, 113: Larton 5.20 3.70 3.20
Queen Echo, 107: Nodarse 6.20 5.20
Knight Call, 108: Permane 8.00
Time, 1:44 4-5. Happy Prince, Budded, Knock Knock, True Lass, Grand Day, Cherry Crush, Valdina Bishop, Ack-Ack ran.

FAIR GROUNDS RESULTS.

FIRST RACE—Purse $1,000, claiming, 2 year olds, 6 furlongs:
Slaver, 115: Murphy.... 17.00 5.40 3.80
Linn Creek, 115: Reeves. 3.60 2.20
Baby Advice, 107: Weg'n 2.40
Time, 1:17 4-5. *Spring Glory, Bertha J., Finishing, Superfine, Fourth Estate, *Valdina Ranger, Millie Jean ran. *Field.

SECOND RACE—Purse $1,000, claiming, 3 and 4 year olds, 1 mile and 70 yards:
Charge, 105: V'denb'ghe.10.40 4.20 3.20
Kate's Silver, 102: Wegr'n 3.80 2.60
Burning Chips, 105: Dat'o 2.80
Time, 1:55. Beau-Ary, Valdina Bee, Tower Pet Troon, Playful Star, Bip, Tell Well ran.

THIRD RACE—Purse $1,000, claiming, 2 year olds, 1 mile and 70 yards:
Brown Gown, 106: W'zyn. 7.20 3.00 2.60
Darby Dru., 111: Dattillo. 2.80 2.60
Help Wanted, 108: Cook.. 4.60
Time, 1:52 4-5. Hasty Hattie, Town Gallant, Belor, Little Steve, Olivia L. ran.

FOURTH RACE—Purse $1,100, allowances, 3 year olds and up, 1 mile and 70 yards:
Rath Ronan, 105: Bailey. 7.00 4.60 3.60
Toonerville, 116: Givens. 4.80 4.40
Big Boss, 107: Gonzalez.. 4.40
Time, 1:50 4-5. Tex Hygro, Boom On, Swain ran.

FIFTH RACE—Purse $1,500, allowances, 3 year olds and up, 1 1-16 miles:
Samborombon, 120: Swain 7.40 3.40 2.60
Shot Put, 117: Garner.. 2.60 2.20
Sugar Ration, 111: M'p'y. 3.00
Time, 1:52 4-5. Latent, High Peak, Shadburn ran.

SIXTH RACE—Purse $1,000, claiming, 3 year olds and up, 1¼ miles:
Tideover, 111: Alfonso.. 5.80 4.00 2.80
Mack's Prince, 110: Bail'y 4.00 2.40
Pistol Pete, 115: Calvert. 3.00
Time, 2:01. Sickle T., More Stings, Play Victory ran.

SEVENTH RACE—Purse $1,000, claiming, 3 year olds and up, 1 1-16 miles:
Tensleep, 111: Bailey.....18.60 6.00 5.20
Study Per., 109: Wegrzyn 3.20 3.00
Pittistraw, 110: Swain.... 3.40
Time, 1:53 2-5. Mismark, Bosky Dell, Bolute, Lady Fanar ran.

FAIR GROUNDS ENTRIES.

FIRST RACE—Purse $1,000, claiming, 3 year olds, 6 furlongs:

*St. Jock	106	Azizi	111
Jay D Kan	111	*Victory Play	109
Sassy Patricia	108	Sharp Advice	108
Styx	111	*Finally	109
*Liberty Flik	109	Lady Stardust	117
*Mon Flag	109	*Giant Star	103

SECOND RACE—Purse $1,000, claiming, 3 year olds, 6 furlongs:

Gabe	111	Five A. M.	114
Beth B.	111	*Tower Miss	103
Georgia Tod	108	*Blues Singer	103
*Rose Bane	103	*Opera Sue	103
*Ariel Image	106	*Leo's Brandy	115
Miss Marfa	108	Miss Monarch	111
Pearl Harbor	114		

THIRD RACE—Purse $1,000, allowances, 3 year olds and up, 6 furlongs:

Sameron	120	Dogged	105
*Kathy	112	Winamac	111
Time Was	114	*Real Sad	106
Umbril	114	Roziante	111

FOURTH RACE—Purse $1,200, allowances, 3 year olds and up, 6 furlongs:

*Bolo Tie	112	*Flying Giant	112
Clickety Clack	108	*Huracon	106
Trustee	111	*Kirwin	115
*Flying Torpedo	109	Eugene	111
*Marogay	118		

FIFTH RACE—Purse $1,500, allowances, 3 year olds and up, 6 furlongs:

Chipamink	114	Spareman	113
*Layaway	112	Happy Note	124
Take Away	110	Blue Serge	124

SIXTH RACE—Purse $1,000, claiming, 4 year olds and up, 1 1-16 miles:

*Brown Flower	106	Pari-Favorite	111
China Grove	108	Thrift	111
Unjack	111	*Floysan	112
*More Refined	109	*Justa Grand	100
*High Talent	115		

SEVENTH RACE—Purse $1,000, claiming, 4 year olds and up, 1 1-16 miles:

He's It	111	Riposte	117
Beauzar	111	*Grand Rush	103
*Felsun	106	Rose Anita	108
Wise Hobby	111	High Plaid	114
Dingmans	114	Masculine	111

*Apprentice allowance claimed.

WILDCAT LINEUP THAT BEAT IRISH TO FACE SAILORS

Coach Dutch Lonborg announced yesterday that Northwestern's lineup for tomorrow night's basketball game with Great Lakes in Evanston High school gymnasium will be the same that started against Notre Dame two weeks ago.

Jerry Carle, guard, who suffered a sprained ankle in the Notre Dame game, will be ready to play against the Bluejackets, Lonborg said.

The New Year's eve game is one of two events scheduled between Northwestern and Great Lakes tomorrow. In the afternoon the swimming teams of the two institutions will open their respective seasons at Patten gymnasium.

Lt. Walter Colbath, former Northwestern diving champion, is swimming officer at Great Lakes and will lead the Bluejackets against his alma mater.

Northwestern's basketball team has not seen action since its 48 to 32 victory over the Irish. The Wildcat attack will be built around Capt. Otto Graham who scored 16 points against Notre Dame in his first start of the season. Graham shared scoring honors with Bernie Schadler, sophomore guard, who leads the team in scoring with 30 points.

Father of Pete Miller, Skating Official, Dies

Frank Miller, 61, father of Pete Miller, who is athletic director of the Catholic Youth organization, vice president of the Chicago Sports association and president of the Amateur Skating Union of the United States, died suddenly yesterday morning. The body was removed to undertaking parlors at 4117 Armitage avenue. Funeral services will be conducted tomorrow morning at 10 o'clock in St. Philomena church, Kedvale and Cortland streets.

Tourney Scores

YESTERDAY'S RESULTS.

FENWICK TOURNAMENT.
St. Philip, 37; Loyola, 19.
Weber, 37; Mount Carmel, 22.

MOUNT VERNON TOURNAMENT.
Salem, 41; Carmi, 32.
East Peoria, 43; Belleville, 28.
Cicero Morton, 42; Normal U., 30.
Pinckneyville, 43; Urbana, 39.
East St. Louis, 58; Effingham, 42.
Mattoon, 37; Murphysboro, 33.
Peoria Manual, 32; Christopher, 26.

DE KALB TOURNAMENT.
Kankakee, 46; Kirkland, 42.
St. Charles, 37; Somonauk, 22.
Riverside, 38; Geneva, 24.
Shabbona, 37; Amboy, 14.
Joliet, 30; Rochelle, 27.
Belvidere, 50; Harlem [Rockford], 38.
De Kalb, 39; Waterman, 17.
Sycamore, 21; Elburn, 18.

PARIS TOURNAMENT.
Edwardsville, 38; Normal, 37.
Paris, 51; Jacksonville, 22.
Paris, 42; Edwardsville, 34. [Final.]
Normal, 41; Jacksonville, 36. [Consolation.]

McHENRY TOURNAMENT.
McHenry, 44; Harvard, 15.
Crystal Lake, 46; St. Mary's, 30.

YORKVILLE TOURNAMENT.
Newark, 42; Sugar Grove, 26.
Manooka, 25; Serena, 22.

MADISON TOURNAMENT.
Granite City, 43; Dupo, 30.
Madison, 42; Troy, 22.

CLINTON TOURNAMENT.
Pekin, 43; Bloomington, 33.
Galesburg, 45; Springfield Feitshans, 22.
Rock Island, 41; Rushville, 25.
Clinton, 41; Maywood Proviso, 34.

WAUCONDA TOURNAMENT.
Ela, 32; Bensenville, 18.
Wauconda, 18; Palatine, 12.

Huge Field to Seek Silver Skates Prizes

The largest and most capable group of out of town skaters ever to compete in a Chicago meet is coming for the 27th annual Silver Skates Derbies, sponsored by Chicago Tribune Charities, Inc., and scheduled for Garfield park Jan. 15 and 16. Pete Miller, president of the Amateur Skating Union of the United States, has been notified by coaches in various parts of the country that they are grooming skaters who have a good chance of taking home the trophies.

Gilbert Van Willigan, head of the Wisconsin group, predicts skaters from his state will repeat the performances of Del Lamb, former Olympic star from Milwaukee, and Veronica Roseman of West Allis, who distanced the fields in both major events last winter. Ted Young of St. Louis, who has been bringing teams to the Derbies for years, will be back with a full roster, as will George Chadima, president of the Iowa State association.

Cleveland Has Title Plans.

Another coach with championship ideas is Al Hamilton of Cleveland, who will have representation in every age class.

As four of the eight 1942 titles went to skaters from outside of Chicago, the local coaches are none too happy at the thought of a larger invasion.

The outlook in the senior division is uncertain, but the local clubs boast skaters of championship caliber in all of the younger age groups. A true picture of the situation will be known this week-end, as two meets are scheduled for Saturday and Sunday.

City Meet Saturday.

Saturday the city championships will be decided in a 20 event program, and on Sunday Peirce playground will conduct its annual Derbies. Both events will be held in Garfield park, and at least 300 skaters will take part in each series of races. With the entry lists closing on Jan. 10, skaters are urged to make certain that their names are sent in on time.

ROLLS SERIES OF 631 IN LADIES' CLASSIC LEAGUE

Rickey McConnell, bowling for the Mario's Restaurants in the Congress Ladies' Classic league, set a new high individual mark for the season last night with a 631 series on scores of 233, 200, and 198. Rickey's brilliant scoring led the Marios to a sweep of their series with the Mrs. Grass Noodle Soups and a three game total of 2,523. The scores:

Brucks	768	803	798—2,369
Schamberger-Schlitz	755	863	791—2,409
Du Bouchett Liquers	856	847	847—2,550
Igler's Casino	798	875	937—2,610
Durkee's Margarine	836	879	753—2,468
Budweiser Girls	935	924	857—2,716
Noodle Soupers	735	825	823—2,383
Anna Flint	808	841	780—2,429
Gus Restaurant	788	825	772—2,385
Mario's Restaurant	829	885	809—2,523
Congress Recreation	733	804	917—2,454
Thompson Tennis	805	829	817—2,451
North Tavern	792	812	881—2,485
Clark Wilson Lounge	789	819	830—2,438
Logan Square Buicks	857	938	821—2,616
Bee Vac	836	838	775—2,449
Clark Bowling Shoes	789	779	786—2,354
Ann Unhoch	779	855	925—2,559
Pabst Blue Ribbon	770	888	849—2,507
West Suburban Auto	824	821	796—2,441

Johnny Small Rolls 300 Game in Match Contest

Johnny Small bowled a 300 game yesterday afternoon in a match contest with Harry Nortendale at Conboy's Bowling lanes, 4837 West Madison street.

JAN. 1 WILL BE NO HOLIDAY FOR JITTERY HAWKS

BY EDWARD BURNS.

To give you some idea how much the Montreal Canadiens fear the Blackhawks, whom they will play in Chicago Stadium New Year's night, Dick Irvin, former Blackhawk and now manager of the Canadiens, spent Christmas day at his home in Regina, Sask., for the first time in 26 years.

If this little oddity strikes you as obscure, we hasten to add that the Hawks played the Canadiens in Montreal on Christmas night sans the directing genius of Mr. Irvin, and the home team won, as usual. Irvin knew it would, otherwise he never would have left.

He Never Did It Before.

Hockey has been Dick's reason for being away from home on 25 consecutive Christmas days prior to last Saturday. As a player, coach, and manager, he never felt that he could be spared for a dash to far away Regina. This time, tho, Irvin felt he had been afforded the chance of a lifetime. So he packed his satchel without worrying the tiniest bit about what his lads would do in his absence.

Irvin will be here New Year's night. The situation will be much different, tho the Canadiens are favored to win, as they did on their one previous visit here, Nov. 4. The reason for the eagerness of Irvin to be on hand is to be found in the fact that of the 10 victories the Hawks have won this year they have accounted for eight in Chicago Stadium. Of their 11 losses, nine have been suffered away from home.

Only Two Defeats.

The Canadiens have lost only two games this season, both on the road. They have played three ties. Incidentally the Hawks are the only team that hasn't finished in a deadlock this season.

The Canadiens will play Detroit in Montreal tonight. The Hawks have nothing to do before they face the Canadiens, except continue their midnight practice in Chicago Arena.

Going into the game tonight, the Canadiens will have a total of 88 goals in 19 games. The Hawks have scored 87 in 21 games. You don't have to look much farther to find why the Canadiens and Hawks are so much farther apart in the league standings than in the goals scored department. Thirty-nine goals have got past Goalie Bill Durnan; 92 have evaded our own goalie, Hec Highton.

CRYSTAL LAKE, M'HENRY REACH TOURNEY FINAL

Paul Bondslet, McHenry High school forward, last night sank 16 points to lead his team to a 44 to 15 victory over Harvard for its second triumph in the McHenry county tournament at Woodstock.

Crystal Lake gained the right to meet McHenry for the championship tonight by gaining a 46 to 30 victory over St. Mary's. Harvard and St. Mary's will play the first game tonight for the consolation place.

McHenry [44].	B	F	P	Harvard [15].	B	F	P
McCracken.f	4	0	1	Croak	1	4	1
Schaefer.f	0	0	0	Johnson	0	0	3
Bondslet.f	4	8	1	McGuire	2	2	0
Michaels.c	2	1	2	Sutherland	0	1	1
Miller.c	1	1	0	Warren	0	0	1
Jackson.g	4	0	1	Meyer	0	0	0
Neiss.g	2	0	3	Seagren	1	0	4

Crystal Lake [46].	B	F	P	St. Mary's [30].	B	F	P
Hayden.f	6	1	0	Buckley.f	4	0	2
Mead.f	0	0	0	Thurow.g	5	0	3
Redersdorf.f	1	0	2	Freunde.f	0	0	0
Clark.f	0	0	0	Co'mingore.c	1	2	1
Schroeder.c	8	2	4	Carroll.g	1	0	2
Timm.c	1	0	1	Lynott.c	0	1	0
Brockrogge.g	0	0	0	Cooney.g	2	1	1
Dawson.g	0	0	0				
Tipps.g	2	0	1				
Legal.g	3	1	1				

HOCKEY RESULTS.
Buffalo, 3; Rhode Island Reds, 0.

SILVER SKATES DERBY

Please enter me in The Chicago Tribune Silver Skates Derby to be held Jan. 15 and 16 in Garfield park.

Name ....
Address ....
City ....
Club (if any) ....
Age........... (Prizes will not be awarded winners until certificate of age is presented.)

Place cross in square opposite race you wish to enter. A skater may compete in only one division. Print name plainly in pencil. Entries close at midnight, Jan. 10, with Wilfrid Smith, Sports Department, Chicago Tribune.

☐ Men's Senior, 18 and over
☐ Boys' Intermediate, 16-17
☐ Boys' Junior, 14 and 15
☐ Boys' Juvenile, 12 and 13
☐ Boys' Midget, under 12
☐ Girls' Senior, 18 and over
☐ Girls' Intermediate, 16-17
☐ Girls' Junior, under 16

NEW YORK BONDS

Wednesday, Dec. 29, 1943.
Sales today, par value, $10,546,100; year ago, $11,929,100; sales 1943 to date, $3,232,653,725; sales 1942 to date, $2,304,616,250.

Following is a selected list of issues traded:

DOMESTIC.

	Close.	Net chge.
Alleg 5 50	91½—	1¼
Do inc 5 50	86½—	¾
Am&FP 5 2030	89¼—	½
AmIGC 5½ 49	104 —	1
AmT&T 3¼ 66	108⅛+	¼
Do 3¼ 61	107⅝	....
Do 3 56	115	
Am Tob 3 62	104 +	¼
Arm Del 7 78	113⅝—	½
ATSF aj 4 95 st	106⅝—	⅛
A C L 1 4 52	90½+	⅝
Do clt 4 52	89⅝—	⅛
Do 4½ 64	68 +	¼
Atl D 1 4 48	35⅛+	⅝
Do 2 4 48	32⅝+	1⅝
B&O 1 m 48	72¼+	⅛
Do 95A	40⅜+	½
Do 95C	46 +	1
Do 2000D	40⅝+	⅛
Do 96F	40¼—	⅝
Do cv 60	30 —	½
Do 4 48	70½	....
Do PLE-WV4 51	63¾—	¼
Do SW 50	56⅝—	½
Bang A cv 4 51	73½—	1
Bost Me 4½ 70	50⅝+	⅝
Do 4 60	84⅝+	⅝
Buf R&P 57 st	44⅛+	½
BCR&N 5 34	21⅛+	⅝
Can Sou 5 62	95⅞+	⅝
Can P 4 perp	84¼	....
Caro Cen 49	98 —	2
Cen BUP 4 48	52½+	½
Cen Ga 5½ 59	12⅝—	¼
Do 5 59 C	12½+	¾
Do cn 5 45	35½—	½
Do Ch 4 51	55 —	2
Do 1 5 45	79 +	1
Cen Pac 5 60	71⅝—	⅝
Do 1 4 49	100⅛+	⅛
CPTSL 4 54	95 —	⅝
CRRNJ 5 87	29¼+	¼
Do 5 87r	28	....
Do 4 87	26⅞+	⅛
C&O 4½ 92	131⅝—	⅛
Chi&A 3 49	21⅜+	1⅜
CB&Q 5 71A	92⅝	....
Do 4½ 77	84⅝+	⅝
Do 4 Ill 49	105 +	1⅛
C&EI inc 97	48⅛—	¼
C G W 4½ 2038	46⅛+	⅝
Do 4 88	77 +	1⅝
Chi I&L 6 66	10 +	⅛
Do 6 47	48⅛—	1⅛
C M S P P 5 75	45⅞+	⅝
Do 5 2000	11½—	⅛
C M S P 4⅜ 89 F	75¼+	⅜
Do 4½ 89 C	75 —	⅛
Do 4½ 89 E	74⅞—	⅛
Do g 4 89	71⅝+	⅛
Do 3½ 89 B	66⅝+	¼
C N W 4½ 2037	49¼+	⅝
Do 4½ 2037 C	49 +	⅛
C&NW 6½ 36	79¼—	½
Do 5 2037	49½+	⅛
Do 5 87	66⅝+	½
Do 4⅜ 87	66 +	½
Do 4⅜ 49	11⅜—	⅛
Do 4½ 87	66 +	1
Do 4 87	64¾+	1
Do 4 87 st	64¾+	2¼
Do 3¾ 87	63⅝+	½
C R I P 4½ 52 A	39 —	¼
Do 4½ 60	8¼—	⅛
Do 4 88	61½+	⅝
Do 4 88 r	59⅝	....
Do 4 88 ct	61¼+	3¼
Do r 4 34	36½+	⅛
C T H S E 1 5 60	60 —	½
Childs 5 57	51 +	3
Do 5 43	52½+	3¼
Choc O&G 5 52	58 +	1
C C C S L 4½ 77	56¼+	⅝
Do C W M 4 91	50⅝—	2
Do 4 90 S L	79⅝+	⅝
Cl U T 5½ 72	92⅛—	½
Do 4½ 77	75 —	⅜
Colo S 4½ 80	50¼+	⅝
Con Ed 3½ 48	104½+	⅛
Con Ry 4 54	44¼+	1
Do 4 55 Ja	44 +	1
Cuba N 5½ 42	45 —	⅝
Del&H 4 63	80½+	2¼
D&R G 4 36	44¼+	¼

	Close.	Net chge.
D&R G W 5 55	5¼—	⅝
Do 5 55 a	4 —	⅝
Do 5 78	39⅜—	⅛
Erie 4½ 2015	63⅜+	½
Do 4 95	102 —	⅛
Firest T R 3 61	102 +	½
Fla E C 5 74	41½+	½
Fonda 82	13½+	½
Fran Sug 6 56	98 —	⅞
Ga&Ala 5 45	22 +	⅛
Gt Nor 4½ 76 D	99⅛	....
Do 4½ 77 E	97⅛+	⅜
Do 4 46 G	103 +	⅛
Do 3⅝ 67	90⅛—	⅛
GB&W deb B	14⅜—	⅛
GM&O 4 75	89⅝—	⅛
Do inc 2015	65 +	1
Hud C 5 62 A	53¼+	⅛
H&M r 5 57	56⅛+	⅜
Do inc 5 57	26⅞+	⅝
Ill Bell 2¾ 81	101⅛—	
I C 4 52	63⅛+	⅝
Do 4 53	60⅛+	⅛
Do r 4 55	59⅝+	½
Do 4⅜ 66	48 +	½
Do 5 55	66½	....
ICCSL 5 63 A	57 +	⅛
Do 4½ 63	52⅜+	⅛
IndIll&I 4 50	98 +	⅛
Ind&Lou 4 56	39⅛—	⅛
Int G N 6 52	16⅛—	⅛
Do 1 6 52	46 +	⅛
Do 5 56 B	42 —	⅝
Do 5 56 C	41⅛—	⅛
Int HE 6 44	57⅝+	⅛
Int T&T 5 55	81 +	⅛
Iowa C 4 51	3 —	⅛
JamF&C 4 59	57	....
Jon&L 3¼ 61	95½—	⅝
KCFtS 4 36	70⅞+	⅛
Do 4 36 ct	69⅛+	⅛
Koppers 3½ 61	107⅝—	½
LehVC 5 74 st	61⅝—	1¼
LehVHT 5 54	55½+	1½
LehV 4½ 2003	35⅜—	½
Do 4 2003	32½+	½
Lou&A 5 69	94⅝	....
L&J Bd 4 45	102½—	⅛
L&N 4½ 2003	103⅛—	¼
LouGE 3½ 66	108⅛—	1⅛
Ma Cen 4 45	90½—	⅛
Do 4½ 60	50½—	⅛
Manati S 4 57	28⅛—	
M&N cn 4½ 39	73⅜+	¼
MSNW 4 47	58⅜+	1⅛
MSPSSM 5½ 49	2½+	1
Do c 4 38	28⅞+	⅛
M-K-T 5 62A	65⅝—	⅛
Do aj 5 67	33⅛+	⅛
Do 4½ 78	55½—	1⅛
Do 1 4 90	55 —	⅛
Do 4 62B	52 —	1⅛
Mo P 5½ 49	9½—	⅛
Do 5 65A	56⅛+	⅛
Do 5 77F	56⅛+	⅛
Do 5 78G	56	....
Do 5 81 I	56 —	⅛
Do g 4 75	22⅛—	⅛
Mor&E 5 55	46⅝+	⅛
Do 4½ 55	42½+	⅛
Do 3½ 2000	48⅛—	⅛
NC&SL 4 78	82 +	⅛
Nat Dis 3½ 49	104⅛—	⅛
NERR 4 45	84⅝+	½
NOTerm 4 53	95⅛—	⅛
Do 5½ 54	71⅞+	⅛
Do 5 35	61⅛+	2
Do 5 35 ct	59 —	1
Do 4½ 56	66⅜—	½
NYC r 5 2013	62⅝+	⅝
Do 4½ 2013A	55⅜+	⅛
Do cn 4 98	58	....
Do cv 3½ 52	85⅛—	⅛
NYChSL 5½ 74	96 —	½
Do 4½ 78	87⅝—	⅛
NYDock 4 51	78⅛—	⅛
NYEdis 3¼ 65	108⅜	....
NYNHH 6 48	49⅛+	⅛
Do 6 40	82	....
Do 4½ 67	47⅛+	⅛
Do 4 47	44⅝+	1¼
Do 4 55	45 +	1⅛
Do 4 56	45 +	1⅛
Do 3½ 47	43 +	⅛
Do 3½ 54	43⅝+	1⅛
Do 3½ 56	44 +	1
NYOW r 4 92	10⅜	....
NYSWT 5 43	85⅝—	⅛
NYWB 4½ 46	18	....
NiaFP 3½ 66	109⅛+	⅛
NorfS 5 2014	37 —	⅛
Do 4½ 98	82½—	⅛
NorP 6 2047	79⅜	....
Do 4½ 2047	60⅝+	⅜

	Close.	Net chge.
Do 4 97	92⅛+	⅝
Do 3 2047	52⅝	....
O & L Ch 4 48	16 —	⅛
Pen R R g 5 68	115⅛+	⅛
Do g 4½ 65	109⅛+	⅛
Do 4½ d 70	97⅛+	⅞
Do 4½ 84 E	105½—	⅛
Do 3⅜ 70	98⅝+	⅝
Do 3⅜ 52	99⅛+	⅛
Peo & E 4 60	53 —	⅛
Do inc 4 90	24 +	1½
Pere M 5 56	96	....
Do 4½ 80	82⅞+	⅛
Ph R C I 6 49	17⅛	....
Do 5 73 st	38⅛+	⅝
Portl G E 4½ 60	99⅝	....
Rdg 4½ 97 A	94 +	⅛
Rdg J C 4 51	96½—	⅛
Rep Stl 4½ 56	105⅞—	⅛
Rio G W 4 39	80 +	⅛
Do 4 49	43 —	⅛
RIA&L 4½ 34	38⅝—	⅛
StLIMS 4 RG 33st	95 +	⅛
St L S F 5 50 B	34⅝+	⅛
Do 4½ 78	27⅝+	1
Do 4 50 A	32⅝+	⅝
St L S W 5 52	53⅝+	1⅛
Do rf 5 90	38⅝+	1⅛
Do 1 4 89	98 +	⅞
StPKCSL 4½ 41	30⅝—	⅛
Sea A L c 6 45	28⅝+	⅝
Do 6 45 ct	27	....
Do 4 50 st	40⅝+	⅝
Sea AL rf 4 59	20⅜	....
Sea-AF 6 35A	42⅝—	⅛
Sil-Am 7 41	51⅛+	½
So Pac 4½ 68	65⅞+	1⅛
Do 4½ 81	65 +	⅛
Do 4½ 69	65 +	½
Do rf 4 55	91½+	⅛
Do clt 4 49	95½—	1
Do 3⅜ 46	100⅝—	1/16
Do 4½ Or 77	67½+	⅛
SoPSFT 4 50	100⅜	....
Sou Ry 6½ 56	96 +	1
Do g 6 56	92½—	⅛
Do g 4 56	73½+	⅝
Std O NJ 3 61	105⅛+	⅛
T&P 5 79C	79⅝—	⅛
Th Ave 5 60	29⅝—	⅛
Do 4 60	71⅛—	⅛
Va E&P 3½ 68	109⅝—	⅛
Wab 5 80	36 +	1
War Ry 3½ 2000	37⅛—	⅛
WPenP 3½ 66	111⅛+	⅛
W Sh 4 2361	56 +	⅛
Do 4 2361 r	52⅝	....
W Md 5½ 77A	99	....
Do 4 52	88⅝	....
W Pac 5 46 asd	75⅛+	⅛
West Un 5 51	102⅝+	⅛
Do 5 60	101⅛+	⅛
Do 4½ 50	101⅛—	⅛
Wh Stl 3½ 66	91⅝+	⅛
Wis Cen 449	58⅛+	⅛
Do 4 SD 36	16 +	⅛
Young ST 4 48	102⅞+	⅛

N. Y. CITY BONDS.

	Close.	Net chge.
N Y City 3 80	108⅝	....

FOREIGN.

	Close.	Net chge.
Antwerp 5 58	56⅛+	⅛
Arg 4 72 Feb	84⅝—	⅛
Australia 5 55	94 +	1⅛
Do 5 57	93⅛+	1
Do 4½ 56	88⅛—	⅛
Brazil 8 41	52⅛—	⅛
Do 6½ 26-57	50 —	⅛
Do 6½ 27-57	49⅝—	⅛
BrCRyEl 7 52	51⅝—	1⅛
BuenA 4⅜ Ap 76	77⅝—	⅛
Canada 2½ 48	102⅝—	⅛
Chile 7 42 asd	18⅝—	⅛
Do 6 60 asd	19 —	⅛
Do 6 Feb 61 a	18⅛—	⅛
Do 6 62 asd	18⅛+	⅛
ChilMun 7 60 a	17⅝+	⅛
Colomb 3 70	42⅝+	⅛
Copenh 4½ 53	58 +	1⅛
Grk 7 64 pt pd	17 —	⅛
Do 6 68 pt pd	16⅝—	⅛
Jugosl Bk 7 57	12 —	4⅛
Peru 1 6 60	20⅛+	⅛
Poland 8 50	14⅛+	⅛
Do 4½ 58 asd	11 —	1⅛
Porto Al 8 61	37⅛+	⅛
Do 7½ 66	35⅛—	⅛
Queensld 6 47	102⅝—	⅛
Rio de J 8 46	37⅛—	⅛
Do 6½ 53	32⅝+	⅛
Sao P St 7 40	57⅛—	⅛

wd—With declaration. xis—Ex interest. ct—Certificates.

Commodities

COTTON FUTURES.
[Cents per pound.]

New York Cotton Exchange.

	Open.	High.	Low.	Close.	Prev. close.
March	19.52	19.60	19.50	19.59	19.53
May	19.28	19.33	19.24	19.32	19.28
July	19.02	19.07	19.00	19.06	19.04
October	18.79	18.86	18.78	18.83	18.82

New Orleans Cotton Exchange.

	Open.	High.	Low.	Close.	Prev. close.
March	19.70	19.72	19.70	19.71	19.69
May	19.44	19.48	19.42	19.47	19.46
July	19.22	19.25	19.19	19.22	19.21
October	18.83	18.89	18.83	18.89	18.87

The average price of 15/16 inch middling cotton at 10 designated southern spot markets yesterday was 19.81. Cash cotton at New York closed at 20.45, nominal.

CHICAGO FUTURES.

EGGS—U. S. Extras—February closed at 36.50c per doz. on the Chicago Mercantile exchange, up .25c; sales, 1 car.

POTATOES—Idaho russets—January closed at $3.26 per 100 lbs., up 1c; sales, 15 cars; March, $3.40, up 2c; sales, 11 cars.

CHICAGO CASH MARKETS.

BUTTER—Firm at OPA ceilings; receipts, 200,583 pounds. Basic price, 93 score, 41¼c; 92 score, 41c.

EGGS—Unsettled; receipts, 8,752. Receiver's prices, special, 40c@42c, extras, 38@39½c; current receipts, 33c@33½c per doz.

POULTRY—Firm; receipts, 1 car and 16 trucks. Live hens, 24c per lb; fryers, broilers, and springs, 27c; roosters, 20c; ducks, 25c; geese, 25c. Turkeys, hens and toms, 30½@35c.

POTATOES—Steady to firm; receipts, 40 cars; on team track, 109 cars. Carlots [per 100 lbs], Idaho, $2.10@3.25; Colorado, $3.50; Minnesota, North Dakota, $2.10@2.30.

NEW YORK FUTURES.

WOOL TOPS—Closed unchanged to 0.3 cent lower. May, $1.20; October, $1.09 per lb; sales, 200,000 lbs.

COMMODITY INDEX.

The Associated Press weighted wholesale price index of 35 commodities yesterday was 106.23; Tuesday, 106.21; week ago, 107.27; month ago, 106.38; year ago, 102.98. [1926 average equals 100.] The Dow-Jones commodity futures index closed at 96.12, down 0.03.

WHAT THEY EARNED

Net earnings reported yesterday by corporations follow:

	1943	1942
Fiscal Year Ended Nov. 30.		
H W Gossard	$447,292	$492,071
Per share	2.06	2.27
Fiscal Year Ended Oct. 31.		
West Tablet & S.	600,787	574,273
Per share	3.20	3.01
Fiscal Year Ended Oct. 2.		
Burlington Mills	3,778,456	†3,372,388
Per share	‡3.97	4.68
Fiscal Year Ended Sept. 30.		
Tishman Rlty & C	*382,852	*387,089
Kelvinator of Can.	157,821	159,157
Per share	1.58	1.59
Three Months Ended Nov. 30.		
Beatrice Creamery	270,665	325,061
Per share	.42	.55
Twelve Months Ended Nov. 30.		
Beatrice Creamery	1,869,307	1,664,974
Per share	3.51	3.16

*Net loss. †After deducting $1,000,000 reserve for contingencies. ‡On increased stock.

CHICAGO BANK STOCKS

[Nominal quotations.]

	—Yesterday— Bid.	Ask.	—Dec. 28— Bid.	Ask.
*American Nat	160	175	160	175
Chicago Title	142	147	142	147
City National	150	155	150	155
Cont. Illinois	91	93⅛	91	93½
First National	224	229	224	229
Harris Trust	368	378	368	378
Indust National	30	32	30	32
La Salle Nat.	83	88	83	88
Mdse. National	270	280	270	280
Northern Tr.	580	595	580	595

*New stock.

NAVAL STORES.

SAVANNAH, Ga., Dec. 29 [AP].—TURPENTINE—75c per gal; offerings, 7 [50 gal casks]. Sales, 350 gals; receipts, 32 casks; shipments, 48 casks; stocks, 44,599 casks. ROSIN [100 lb brls]—Offerings, 50; sales, 41; receipts, 15; shipments, 600; stocks, 43,734. Quote: B, $3.33; D, $3.58; E, $3.89; F, $3.95; G, $4.00; H, $4.01; I, $4.06; K, $4.22; M, $4.31; N, $4.41; WG, $6.25; WW, $6.50; X, $6.50.

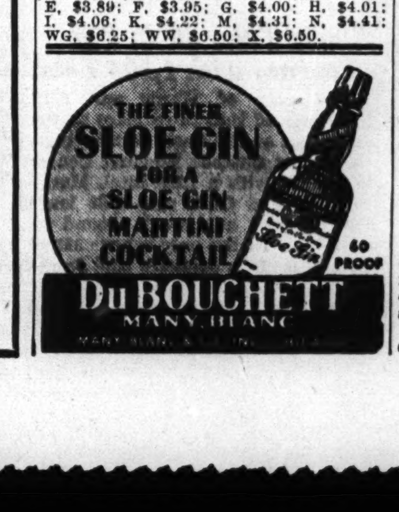

U. S. TREASURY BONDS

[Over the counter quotations furnished by C. F. Childs & Co.]

Issue—				Closing asked price.	Net chge.
3¼s,	Apr.	15,	1946-1944	100.28	....
4s,	Dec.	15,	1954-1944	103.6	—1/32
2¾s,	Sep.	15,	1947-1945	103.14	—1/32
2½s,	Dec.	15,	1945	103.16	....
3⅜s,	Mar.	15,	1956-1946	106.9	—2/32
3s,	Jun.	15,	1948-1946	105.10	....
3⅛s,	Jun.	15,	1949-1946	105.18	—1/32
4¼s,	Oct.	15,	1952-1947	111.28	—1/32
2s,	Dec.	15,	1947	104.5	—1/32
2s,	Mar.	15,	1950-1948	102.1	—2/32
2¾s,	Mar.	15,	1951-1948	106.22	—1/32
1¾s,	Jun.	15,	1948	101.10	—1/32
2½s,	Sep.	15,	1948	106.10	—1/32
2s,	Dec.	15,	1950-1948	104.10	—1/32
2s,	Jun.	15,	1951-1949	101.18	....
2s,	Sep.	15,	1951-1949	101.12	....
2s,	Dec.	15,	1951-1949	101.9	—1/32
3⅛s,	Dec.	15,	1952-1949	110.7	....
2½s,	Dec.	15,	1953-1949	106.19	—1/32
2s,	Mar.	15,	1952-1950	100.31	—1/32
2s,	Sep.	15,	1952-1950	100.21	—1/32
2½s,	Sep.	15,	1952-1950	107.3	—1/32
2¾s,	Jun.	15,	1954-1951	109.3	....
2s,	Sep.	15,	1953-1951	100.5	—1/32
3s,	Sep.	15,	1955-1951	111.2	—1/32
2¼s,	Dec.	15,	1953-1951	106.2	....
2s,	Dec.	15,	1955-1951	100.9	—1/32
2⅝s,	Mar.	15,	1954-1952	103.21	—1/32
2¼s,	Jun.	15,	1955-1952	101.21	—1/32
2s,	Jun.	15,	1955-1953	104.24	—1/32
2¾s,	Jun.	15,	1956-1954	106.24	—1/32
2¾s,	Mar.	15,	1960-1955	111.18	—1/32
2¾s,	Mar.	15,	1958-1956	103.9	—1/32
2⅞s,	Sep.	15,	1959-1956	111.9	—1/32
2¾s,	Jun.	15,	1963-1958	111.0	—1/32
2¾s,	Dec.	15,	1965-1960	111.14	—1/32
2½s,	Jun.	15,	1967-1962	100.14	....
2½s,	Dec.	15,	1968-1963	100.5	....
2½s,	Jun.	15,	1969-1964	100.2	....
2½s,	Dec.	15,	1969-1964	100.2	....
2½s,	Sep.	15,	1972-1967	100.12	....

TERMS OF SUBSCRIPTION OF THE TRIBUNE.

Order for mail subscription must be accompanied by remittance to cover.

Rates in Illinois [outside Chicago], Indiana, Iowa, Michigan, and Wisconsin:

Daily, without Sunday, one year, $5.00; six months, $2.50; three months, $1.25; two months, $1.00; one month, 50 cents.

Daily, with Sunday, one year, $12.50; six months, $6.25; three months, $3.15.

Sunday only, one year, $7.50; one month, $1.00.

Rates of subscription in postal zones 3 and 4 [measured from Chicago] outside of Illinois, Iowa, Michigan, and Wisconsin:

Daily, without Sunday, one year, $7.50; one month, $1.00.

Daily and Sunday, one year, $15.00; one month, $2.00.

Rates of subscription to zones 5, 6, 7, and 8 [measured from Chicago], Canada and Mexico:

Daily, without Sunday, per year, $12.00; one month, $1.50.

Sunday only, per year, $7.50; one month, $1.00.

Daily and Sunday, one year, $19.50; one month, $2.50.

Foreign: Daily Tribune only, $25.00 per year; with Sunday, $42.00 per year.

Give postoffice address in full, including county and state. Remit in express money order, draft or in registered letter at our risk to The Tribune company, publishers, Tribune Square, Chicago.

We cannot be responsible for currency sent thru the mail.

Persons wishing to take The Tribune by carrier may order it by postal card or telephone Superior 0100. When delivery is irregular make complaint.

All unsolicited manuscripts, articles, letters, and pictures sent to The Tribune are sent at the owner's risk and The Tribune company expressly repudiates any liability or responsibility for their safe custody or return.

MEMBER OF THE ASSOCIATED PRESS.

The Associated Press is expressly entitled to the use for publication of all news dispatches credited to it or not otherwise credited to this paper, and also to the local news published herein. All rights of republication of special dispatches herein also are reserved.

AGENCIES RULE SHIP LINES IN MINUTE DETAIL

115 Distinct Bodies Make Regulations.

Federal control of American steamship lines—down to the most minute detail of operation—is exercised by nine departments of government and no fewer than 106 commissions, boards, bureaus, and other agencies.

The exact degree of control and the specific authority assumed by each of the agencies was shown yesterday in a chart distributed by the American-Hawaiian Steamship company from its headquarters in New York City.

Chicago shipping interests who received the chart counted a number of New Deal agencies created since the beginning of the war in addition to the long-established commissions exercising control.

Bosses Every Phase.

The government superintends every phase of steamship operation from the time the shipbuilding materials are ordered until the last cargo is delivered. The chart, issued without comment other than to acquaint shippers with the detailed facts of control, clears heretofore misunderstood areas of jurisdiction assumed by the agencies.

The nine departments of state, treasury, post office, war, justice, navy, agriculture, commerce, and labor, issue orders and regulations thru 55 divisions, boards, or bureaus that have a hand in shipping.

The office for emergency management, one of the agencies created by the present Washington administration, administers most of the new regulations superimposed upon those in effect before the advent of the New Deal, and operates thru 15 other agencies. These include the war production board, office of price administration and others with which other types of business are familiar, as well as agencies with which the general public has little contact.

Congress Has Hand in Pie.

Sixteen committees of the senate and house prescribe rules and regulations under which the steamship lines operate. One is the committee on post offices and post roads, altho the relationship between roads and shipping is not clear. Ten independent offices such as the maritime and commerce commissions write other rules. Operating directly under President Roosevelt are three other agencies.

The seven international commissions, conventions, and joint boards exercising further control include those with such descriptive names as the international load line convention, the international bill of lading convention, and the international convention on safety of life at sea. Only one entirely private regulatory agency is listed—the American bureau of shipping, organized first in 1862.

Following are some of the activities of the regulatory bodies listed in the American-Hawaiian Steamship company report: Collection of duties, law enforcement in foreign ports, collection of 12 specific excise taxes, hydrographic surveys at home and abroad, supervising the movement of troops and war supplies, preventing the shipment of quarantined articles, determination of ocean routes, payment of construction and operating subsidies to equalize foreign costs, supervision of rates and pooling of traffic.

9 COMMITTEES FORMED TO AID PEACE OUTPUT

New York, Dec. 29 (AP).—The committee for economic development announced today the formation of nine national committees to advise business men on how to expand peace time production to a record 142 billion dollars a year and to raise employment to 55 million persons.

Marion B. Folsom, treasurer of Eastman Kodak company and chairman of the field development division of CED, said the committees comprise experts in engineering, marketing, new materials, sales, personnel, sales executives, manufacturing, trade groups, and advertising of post-war goods.

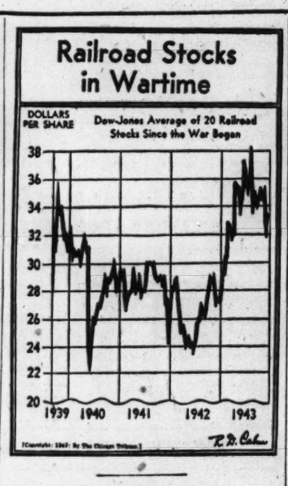

Rails' Shares Sell Higher in Weak Market

New York, Dec. 29 (AP).—Prices of carrier shares advanced a little today with the calling off of the rail strike, but most other groups sold lower.

Steel securities lost ground, and a few selected issues declined a point or more. Apprehension over the outcome of the wage increase drive in the steel industry and the question of duration of army control of the railroads retarded buying.

Some specialties were bought at higher prices, Phoenix Hosiery preferred rising 11½ points anticipating retirement of the issue. Philip Morris and United States Rubber preferred advanced a point or more.

Of the 937 issues traded, 400 declined, 286 advanced, and 251 were unchanged. The Associated Press 60-stock composite at the close was down 0.1 of a point at 49. The rail average showed a gain of 0.3 of a point. Dealings totaled 997,150 shares against 921,720 yesterday. It was one of the most active sessions of the month.

BONDS ACTIVE AND UP.

New York, Dec. 29 (AP).—Bond prices stiffened today after announcement that threats of a railroad strike had been removed. Early losses in the carrier department were turned into small gains at the close and while there were laggards in all groups, a majority of the more active issues ended on the plus side. Sales were $10,546,100 against $9,117,000 yesterday.

CHICAGO STOCKS LOWER.

Price changes were mainly lower in broader and more active trading on the Chicago Stock exchange yesterday. Of the volume leaders, Chicago corporation and Studebaker were unchanged, and Radio Corporation of America, Miller & Hart, and Cities Service were down slightly. Commonwealth Edison rose ⅜. E. L. Bruce on a half point gain reached a new 1943 peak.

20 PLANTS SHUT DOWN AS STRIKE CHOKES OFF GAS

Birmingham, Ala., Dec. 29 (AP).—Nearly a score of industrial plants, employing more than 13,000 persons, were shut down today as a result of a walkout at Sloss-Sheffield Steel and Iron company's blast furnaces and coke ovens. The additional plants were closed by a shortage of gas supplied to the Birmingham Gas company from the Sloss-Sheffield coke ovens.

Charles B. Gamble, president of Birmingham Gas, appealed to householders to use no more gas than necessary in heating and cooking, since remaining sources of supply are barely ample for household needs.

The Sloss-Sheffield walkout began yesterday when 79 employes struck in protest against a war labor board decision fixing Oct. 20, 1943, as the date from which retroactive pay began on an overtime basis for hours worked in excess of 40. The UMW had asked that overtime pay be made retroactive to Oct. 20, 1942.

Dayton Lawyer Succeeds Burke as SEC Member

Philadelphia, Pa., Dec. 29 (AP).—Robert Kendall McConnaughey, Dayton, O., lawyer, was sworn in as a securities and exchange commission member today, succeeding Edmund Burke, who resigned. McConnaughey has been in government service since 1934 with the department of agriculture.

FIRST QUARTER CAR NEEDS SET 4.8 PCT. HIGHER

Shippers Promise Efficient Use.

Approximately 1,117,299 railroad freight cars will be required in the first quarter of 1944 to handle products in the area served by the midwest shippers advisory board, an increase of 4.8 per cent over the 1,056,896 actually loaded in the first quarter of 1943, the board predicted yesterday.

F. A. Schleifer, who is retiring after four years as general chairman of the board, said the estimate takes into account the order of the office of defense transportation which requires maximum loading of cars. Estimates on certain products such as acids, automobiles, chemicals, and explosives have been deleted for military reasons, altho the statistics are included in the overall report.

Farm Machinery to Gain.

The largest increase is expected in shipments of agricultural implements, reflecting the war production board directive permitting increased manufacture of these items. The increase is expected to be 130 per cent over 1943.

The second largest increase is expected to be recorded in fertilizers. The 50 per cent gain is attributed to an attempt to get fertilizers to market earlier because of increased agricultural activity. Normally a large part of the shipment would take place in the second quarter instead of the first.

"The shippers have pledged wholehearted support to Transportation Director Joseph B. Eastman in his appeal for a 10 per cent overall increase in the car efficiency drive," Schleifer said.

Comparison of Loadings.

A comparison of actual loadings in the first quarter of 1943 with estimated loadings in the first quarter of 1944 and the percentage of increase or decrease follows:

	Actual 1943 Loadings	Estimatd. 1944 Loadings	Pct. Chng.
Grain, all	81,318	81,318	....
Flour, meal and mill products	33,578	35,257	+ 5
Hay, str. and alf.	1,623	1,623	....
Fresh fruits	330	297	—10
Potatoes	1,216	1,216	....
Other fresh veg.	3,844	3,460	—10
Live stock	44,749	50,119	+12
Pltry. and dy. prd.	10,216	10,727	+ 5
Coal and coke	341,304	358,369	+ 5
Ore [iron]	2,164	2,164	....
Gravel, sand	28,378	28,378	....
Salt	101	101	....
Forest products	38,780	39,943	+ 3
Petr. and petr.prd.	70,193	70,193	....
Sugar, syrup and molasses	5,492	5,525	+ .6
Iron and steel	80,545	80,545	....
Mach. and boilers	9,569	11,004	+15
Cement	6,690	4,348	—35
Brk. and clay prd.	4,691	4,691	....
Lime and plaster	2,622	2,622	....
Agric. impl. and veh. other than automobiles	7,068	16,256	+130
Frtlzrs., all kinds	6,929	10,394	+50
Paper, paperbd. and prepared roofing	11,789	11,848	+ .5
Canned goods—all canned fd. prod.	16,626	16,626	....
Mfrs. and misc.	213,146	223,803	+ 5
Glass containers	8,658	9,933	+ 2.9
Furniture	1,944	1,944	....
Cereal beverages	10,519	11,700	+11.2
Pkg. hse. prod.	20,814	22,895	+10
Total	1,065,896	1,117,299	+ 4.8

QUEBEC'S PAPER PLANT WORKERS ASK WAGE HIKE

[Chicago Tribune Press Service.]

QUEBEC, Que., Dec. 29.—A 10 cent an hour increase in wages has been requested of Quebec employers by mill hands and other workers in 19 newsprint plants thruout the district, it was learned today. The present hourly wage is 45 cents, but the workers wish it brought up to the Ontario level of 55 cents an hour.

Some of the companies were reported to have granted the increase when they learned delegates of the National Federation of Pulp and Paper Workers had asked the regional labor council for higher rates of pay. The council is expected to make a decision shortly.

MARKET AVERAGES

[Wednesday, Dec. 29, 1943.]

NEW YORK STOCKS.

TRIBUNE AVERAGES.

	25 indust.	25 rails.	50 stks.
High	159.66	25.28	92.47
Low	158.02	24.70	91.36
Close	158.79	25.07	91.93
Net change	—0.56	+0.22	—0.17

ASSOCIATED PRESS AVERAGES.

	30 ind.	20 rails.	15 util.	65 stks.
Net change	—0.3	+0.3	....	—0.1
Wednesday	69.3	22.6	34.8	49.0
1943 high	74.6	27.4	36.8	53.3
1943 low	60.2	18.3	27.1	41.7

Trading figures for Dec. 29: Advances, 286; declines, 400; unchanged, 251. Total issues traded, 937. New 1943 highs, 6; lows, 9.

DOW-JONES AVERAGES.

	30 ind.	20 rails.	15 util.	65 stks.
Opening	134.93	32.70	21.50	46.49
High	135.51	33.18	21.60	46.80
Low	134.08	32.51	21.36	46.21
Close	134.61	32.93	21.50	46.49
Net change	—0.43	+0.14	—0.02	—0.06

Transactions in stocks used in Dow-Jones averages: Industrials, 77,300; railroads, 72,880; utilities, 48,600. Total, 198,780.

NEW YORK BONDS.

[Compiled by the Associated Press.]

	20 rails.	10 ind.	10 util.	10 fgn.
Wednesday	78.8	105.5	104.8	63.8
1943 high	78.8	105.8	105.4	64.1
1943 low	64.6	103.8	98.0	53.2

Ten low yield bonds—Wednesday, 113.9; 1943 high, 116.1; 1943 low, 112.6.

LONDON STOCKS.

[London Financial Times.]

	Close.	Net chg.
Industrials	128.5	+0.1
Railroads	68.5	....

COMPTROLLER WANTED

for large outlying Chicago Hotel. $400 a month. No traveling. Hotel experience unnecessary. Our staff knows about this advertisement.

ADDRESS F M 589, Tribune

Pay Adjusted for 20,837 in Chicago Area

Wage concessions for 20,837 Chicago area workers, running from 2½ cents an hour pay increases to approval of time and one-half for work on holidays and Sundays, were permitted under rulings announced yesterday by Robert K. Burns, chairman of the regional war labor board. Other decisions denied increases for 486 workers.

In an agreement between Montgomery Ward & Co. and the United Mail Order, Warehouse, and Retail Employes union [CIO], approved by the board, 12,000 employes will receive time and one-half for all Sunday and holiday work, when regularly scheduled hours do not include those days. The order is retroactive to Jan. 1, 1943.

Cleaners Win Raise.

Thirty-three cleaning and laundry businesses and associations got increases of 50 cents to $1.84 per week for 1,051 employes. This decision, Burns said, covers about half the cleaning industry in Chicago. The union is the International Association of Cleaning and Dye House Workers, AFL. The increase amounts to about 5 per cent of current wages, and is retroactive to April 1, 1943. Other rulings included:

General Electric X-Ray corporation and A. F. of L. machinists, 1,013 employes, 60 cents an hour starting wage and shift premiums.

Glove Union, Inc., Milwaukee, and A. F. of L. auto workers, 2,340 workers, 5 cents an hour increase, retroactive to Jan. 1, 1943.

Republic Drill & Tool company, no union, incentive plan for 950 employes.

Raise Unorganized Group.

Continental Can company, no union; merit increases for 229.

Aetna Ball Bearing company and employes association, incentive plan approved for 266 workers.

Franklin association and Bookbinders' union, 950 employes, increase of 10 cents an hour, time and a half and double time for overtime, and increased differential for night shift.

Triangle Restaurant company, no union, 659 employes, partial approval of new range of increases.

Miles Laboratories, Elkhart, Ind., and United Mine workers [CIO] 2½ to 5 cents an hour increase for 538 employes.

WPB ENDS RULE ON EARLY ARMS PARTS ORDERS

Washington, D. C., Dec. 29 (AP).—The WPB today revoked its rule requiring early placement of orders for key parts and equipment items in the arms program.

The regulation provided that purchase orders must be placed before Jan. 1 on items on which delivery was required during the first six months of 1944, and before March 1, for items needed in the second half of the year.

The requirements were eliminated because some of the essential arms programs are "of such a nature that it is difficult to predict requirements sufficiently far in advance," the WPB said.

WPB announced also that the Copper Recovery corporation is winding up its affairs and that the copper purchase program is being brought to an end.

The improved aluminum supply was reflected in another WPB action, the relaxing of inventory restrictions on aluminum forgings, pressings, and extrusions.

People and Events

William P. Littell, vice president and Chicago manager of Ruthrauff & Ryan, national advertising agency, has been elected a member of the board of directors, the company announced yesterday. Littell joined the firm in Chicago in 1922 as a writer and later was made head of the agency's copy and plan department. He will retain his present position.

William P. Littell.

J. R. Pershall, who last week was appointed director of advertising for the Public Service Company of Northern Illinois, has been granted a leave of absence to assume a temporary assignment in Washington, D. C., at the request of the war department. William E. Pierce will be in charge of the company's advertising activities until Pershall's return.

The Mid-West Shippers' Advisory board and the Traffic Club of Chicago will observe railroad presidents' day next Thursday in the Palmer House. Scheduled to speak at a luncheon are Col. Ralph Budd, president of the Burlington railroad; L. W. Baldwin, chief executive officer of the Missouri Pacific; W. M. Jeffers, president of the Union Pacific; J. L. Beven, president of the Illinois Central, and H. A. Scandrett, trustee of the Milwaukee road.

Roy M. Henry, Chicago regional director of Butler Brothers, has announced his resignation after 23 years' service with the company. H. L. Goodbar will be acting regional director.

MANAGEMENT ENGINEER

Good opportunity for man experienced in foundry and machine shop practice to work on a profit-sharing basis and ultimately into a partnership. This is professional work and limited to Chicago and its environs. Should know standard costs and variable budreting. Phone Randolph 0505 for appointment.

WILSON WARNS ON NEED OF BIG WAR SUPPLIES

Civilians' Outlook Held Unfavorable.

Washington, D. C., Dec. 29 [Special].—The volume of material necessary to supply invasion bridgeheads to be opened in western Europe will be so vast it will dwarf the quantity of supplies shipped for the invasions of North Africa and Italy, Charles E. Wilson, executive vice chairman of the war production board, said today. His observations were made in a talk on 1944 production requirements before executives of WPB's newly reorganized office of operations.

The year ahead will be the "most difficult of the war" for WPB executives because of pressure for more civilian goods and war materials, Wilson said. The output of civilian goods must be increased, but increases must be secondary to munitions production, he asserted.

Warns Against Optimism.

He warned against undue optimism over an early start of general civilian production. Certain changes in direct war production needs may result in the opportunity to make some civilian goods, but general production of civilian goods remains "far, far down the list," he said.

"I needn't remind you that the volume of munitions we must produce in 1944 is larger than in 1943—or at least equal, if you give credence to cutbacks reported to be coming later," Wilson said.

"It is no military secret that vast quantities of arms will be needed. The amount of material we sent to Africa and Italy is insignificant compared with the amounts that must go over for the new phase of the war that lies ahead."

Concentrate on Bombers.

Wilson said the largest number of four engined bombers ever produced in a single month in this country will be included in the 9,000 aircraft which the nation's airplane factories are expected to turn out this month. He said that even the currently high rate of production must be stepped up "because it just isn't enough for the job that is ahead."

He said he agreed with Gen. Eisenhower that the war with Germany would end in 1944, but emphasized that neither WPB nor the military leaders could safely count on a quick collapse of Germany.

WHEAT PRICES ARE STRONG ON FLOUR DEMAND

Announcement that the government was in the market for 600,000 barrels of flour, equivalent to 2,700,000 bushels of wheat, brought firmness to wheat yesterday on the Chicago Board of Trade. Closing prices were ⅝ to ⅔ cent a bushel higher.

Other grains were weak with oats off about 1¼ cents early, dropping to a new low in more than three weeks as the result of selling induced by belief that the permanent price ceiling to be announced next month would be lower than the current price. The close was ⅝ to ⅞ cent lower. Rye was unsettled and finished ⅛ to ¼ cent lower. Barley was off ⅜ cent.

Mills were fair buyers of May wheat, presumably reflecting flour sales. The May option closed at $1.67¼, the highest May closing price this year.

COLLINS LEAVES EXECUTIVE JOB WITH BOND UNIT

The resignation of Norman B. Collins as executive vice chairman of the Illinois war finance committee, effective today, was announced yesterday by Harold H. Swift, chairman. Collins will give up his administrative responsibility, but will remain a vice chairman of the committee.

He will return to his duties as president of the National Security bank, from which position he took a leave in August, 1941, to organize the state war bond sales. Executive administration of the Illinois war finance committee will be taken over by Renslow P. Sherer, executive manager, and his assistant, E. B. Bartlett.

DIVIDENDS DECLARED

Stock, rate, period—	Payable.	Stock of record.
Am Can Co. 75c	Feb 15	Jan 20
Sun Ray Drug, 20c q	Jan 28	Jan 15
Do, 20c extra	Jan 28	Jan 15
Web-Eisen 7% p. $24.50 arr.*		Jan 15

q—Quarterly. p—Preferred. arr—On arrears. *As soon as practicable after Jan. 31.

Predicts Record Meat Output; Many Hogs Unsold in Chicago

Up 12½ Pct. in 1943

An all-time record meat production in the United States was reached during 1943, but is expected to be surpassed in 1944, T. Henry Foster, board chairman of the American Meat institute and president of John Morrell & Co., Ottumwa, Ia., said yesterday. "A slightly increased supply awaits consumers in 1944," he predicted.

This year's meat production rose 12½ per cent above that of 1942, and estimates place 1944 production at 25 billion, 600 million pounds, or 6 per cent above 1943, he said.

"A new record for cash paid to farmers for live stock slaughtered under federal inspection—$4,040,839,000—was set this year, representing an increase of $581,537,000 over last year," Foster added. He summarized the outstanding events of 1943 in live stock and meat as follows:

1. Production of meat in excess of 24 billion pounds, representing an approximate 50 per cent increase above the 10 year pre-war average.

Consumption Remains Large.

2. An average consumption per capita of about 132 pounds, notwithstanding rationing, the tremendous requirements of fighting men, and shipments to allies. This was approximately the same as the pre-war average.

3. The meat packers supplied 64 per cent more federally inspected meats to government agencies this year than they did in 1942.

4. The resourcefulness of the industry in coping with the various federal orders and restrictions.

About one-third of the 1944 production, or about 8 billion 500 million pounds will be required for military and lend-lease needs, Foster said.

Prices Hold Steady

Hog prices were little changed yesterday, altho the clearance in the Chicago stock yards was the poorest since Tuesday of last week. It was estimated that 10,000 farmer-owned hogs remained unsold, with most packers reporting they had a two day supply on hand at the close of trading.

The top and average prices held at $13.75 and $13.35 a hundred pounds, respectively. Packing sows were scarce and sold 5 to 10 cents higher. The top was paid mostly for 220 and 290 pound butchers.

Receipts Are Larger.

Most good 170 to 190 pounders sold at $12.25 to $13, and 310 to 325 pound butchers sold mostly from $13 to $13.25. Sows ranged from $12 to $12.65, only those below 350 pounds selling above $12.40.

Farmers shipped hogs in larger volume than last week. Twenty major markets received 133,000 head during the day, against 940,000 a week earlier. Chicago handled 29,000, including directs to packers, compared with 15,776 last Wednesday. The three day total at Chicago this week was 97,200, compared with 82,862 last week.

Cattle Prices Mixed.

Best grades of steers and yearlings sold at steady to strong prices, but others were weak. Heifers were steady to weak. Strong to 25 cents higher prices were paid for beef cows, canners, and cutters. Bulls advanced 15 to 25 cents. Calves sold steady.

Lambs ruled steady to strong, with some sales 10 cents higher. The top of $15.10 was paid for several loads.

Seek Proxies to Oust Head of Pipe Lines

Three Missouri-Kansas Pipeline company stockholders yesterday started a proxy soliciting drive for the purpose of ousting William G. Maguire, president of the company and chairman of the Panhandle Eastern Pipeline company, which it controls.

"Mokan [as the holding company is popularly known] can't afford Maguire any more," said a letter to stockholders signed by Howard Butcher III., Philadelphia, Pa.; A. Faison Dixon, New York, vice president and director of Mokan, and J. Walter Taylor, Wilmington, Del., whom the letterhead listed as the members of a stockholders' committee.

Says Maguire Is Overpaid.

"This committee opposes Maguire's continuance in power in view of the additional personal payments which he has received from Mokan and Panhandle Eastern since Jan. 1, 1943, amounting to $198,140 for himself and his company, W. G. Maguire & Co., Inc.," the letter said. "The other 16,000 Mokan stockholders during the same period received a total of $163,745 in dividends."

The committee also proposed a merger of Panhandle into Mokan. The proxy form accompanying the letter would give the committee the right to vote the shares of assenting stockholders during 1944. The annual meeting is ordinarily held in March.

Of the alleged payments to Maguire this year, $37,500 was listed by the committee as salary from Panhandle for nine months at an annual rate of $50,000, $14,583 as Mokan salary for five months at an annual rate of $55,000, and $10,208 for seven months at the rate of $17,500.

Maguire Explains Advance.

The principal other item was $104,498 described as reimbursement to Maguire and his company for moneys expended for Mokan in 1936 and 1937, plus interest, but was not listed as a liability in the company's annual statements. The letter said Dixon had started suit to recover this amount for Mokan.

Maguire, who has an office at 135 South La Salle street, said the $104,498 item represented funds he had advanced to the company during receivership; that the claim had been referred to in his letters to stockholders, and that the company's balance sheet had included a contingency reserve relating to such items.

Gerrard Company, Steel Subsidiary, Is Renamed

The United States Steel corporation announced yesterday the name of its Chicago subsidiary, the Gerrard company, will be changed to Gerrard Steel Strapping company, effective Jan. 1.

CHICAGO'S NEW AUTO RATIONING QUOTA 5 FEWER NEXT MONTH

The January rationing quota of new passenger automobiles for the Chicago metropolitan area is five cars below the December quota of 450, the OPA area office announced yesterday. Cook county's quota is 375 for January, the same as in December.

The nation's quota for January is 15,300 cars, 200 fewer than in December and a 25 per cent decline below November. The quota is the lowest since rationing of automobiles began almost two years ago. Current estimates indicated approximately 60,000 new 1942 cars remain in dealers' hands for rationing.

Only 15,800 new bicycles, the lowest monthly quota yet and half the December total, will be available for rationing in January, the OPA said in Washington.

CREAMERY FIRM REPORTS DIP IN QUARTER PROFIT

Beatrice Creamery company yesterday reported a decline in profit for the three months ended Nov. 30 to $270,665, equal to 42 cents a common share, from $325,061, or 55 cents a share a year earlier. Net sales decreased to $24,683,225 from $28,191,262.

C. H. Haskell, president, said because of government set-aside orders and lower production the company was unable to accumulate the usual inventories of butter or to supply its regular trade adequately, altho butter sales in the November quarter are ordinarily the highest of the year. Egg and cheese sales also decreased. Sales of commodities other than dairy products increased.

For the 12 months ended Nov. 30, the profit was $1,869,307, or $3.51 a share, against $1,664,974, or $3.16 a share, in the preceding year.

H. W. GOSSARD EARNINGS SLIP IN FISCAL YEAR

H. W. Gossard company yesterday reported consolidated net profit of $447,292, equal to $2.06 a share, during the fiscal year ended Nov. 30, compared with $492,071, or $2.27 a share, during the preceding fiscal year. Provision for income taxes, domestic and foreign, amounted to $290,460, against $630,240 during the preceding fiscal year.

"Volume of business was slightly less than for the preceding year," R. C. Stirton, president, said. "However, the volume is exactly the equivalent of our government restricted production. Because of these regulations, we carry over a backlog of orders which will require several months to complete."

Stirton said he expects 1944 business to be about the same as in the 1943 fiscal year.

FOOD DEALERS OPPOSE OPA'S POINT SHUFFLE

Schedule Meetings to Seek Changes.

Retail food dealers in the Chicago area will hold three mass meetings next week to protest losses in point values thru office of price administration manipulations, Charles H. Bromann, executive secretary of Associated Food Dealers, Inc., announced yesterday.

C. H. Bromann.

Petitions seeking changes in OPA regulations permitting speedy recovery of point losses by retailers will be signed at these meetings and forwarded to Walter Straub, OPA rationing coördinator in Washington, Bromann said. Retail food dealers have been discriminated against because they are unable to get point adjustments as readily as restaurants, wholesalers, and processors, he charged.

Tells of Big Point Losses.

"Six million points are estimated to have been lost by Chicago meat dealers alone when on Dec. 12 OPA arbitrarily reduced point values on pork," Bromann said. "These cannot be retrieved locally and only by showing extreme hardship to Washington may they be obtained. By the time national officials act many dealers will be out of business because they cannot replace inventory without points."

The retailer buys his supplies by an OPA trade chart and sells according to a consumers' chart of point values, Bromann explained. A 21 per cent differential for waste and shrinkage and other uncontrolable losses is allowed in the trade chart. Bromann said this is not sufficient because many products are not in normal supply and because the wastage is larger than normal because several products, particularly meat, are trimmed when sold the dealer.

Says Theory Doesn't Work.

"When the merchandise is on hand and the OPA cuts the point value, the dealer loses points," Bromann said. "OPA says we can recover when the point values are increased. But points don't increase until an acute shortage in the product is recognized. Then it is too late to get enough merchandise for normal turnover. How can we get the points when we have nothing to sell?"

The mass meetings next week are scheduled as follows: Carlton hotel in Oak Park, Ill., Monday; the American Legion hall, 63d and Woodlawn avenue, Tuesday, and the North Center hall, Irving Park road and Lincoln avenue, Wednesday.

Bromann said the petitions being circulated demand that OPA take the following actions: Issue a directive permitting the retailer to recover net loss in points; amend regulations to establish definite point recovery percentages and incorporate full authority in local boards to avoid interruption of food distribution; amend rationing orders to provide periodic adjustments for retailers as in other segments of the food industry, and increase the differential between trade and consumer point values to allow for war time conditions.

TWO COLUMNS

Samson brought down the house with two columns.

The Times-Herald is using two columns to preserve it.

Does more for the advertiser in its advertising columns than any other newspaper in Washington.

And does more for the advertiser in its editorial columns than any other newspaper in Washington.

Selling the products and fighting the battles of industry are a joint obligation so far as the Times-Herald is concerned.

Editor and Publisher

Times Herald

WASHINGTON, D. C.

Largest Circulation

National Representatives

GEO. A. McDEVITT CO.

Steel Making Nears Full Schedule

Pittsburgh, Pa., Dec. 29 (AP).—While the CIO-United Steelworkers' union continued negotiations for renewal of contracts which expire soon after the turn of the year, the last of 170,000 workers who participated in stoppages in nine states were returning to their jobs tonight.

Reheating and repair of blast furnaces and other units taken out of production during the work tie-ups kept several thousands from their jobs after the main body of workers had gone back. Full production was expected in most plants by tomorrow or Friday.

Estimate Revised Upward.

As a result the American Iron & Steel institute revised upward its estimate of production for this week to 86.3 per cent of capacity. The institute previously had estimated the week's output at 81.3 per cent of capacity.

Approximately 170,000 tons of steel were lost as a result of the stoppages, the institute estimated.

All Republic Steel corporation plants in Ohio, New York, and Indiana were operating, but about 3,000 Republic employes at Cleveland awaited completion of repairs scheduled for tomorrow. Youngstown Sheet and Tube company was operating at about 60 per cent of normal, with the last 5,000 workers due to return by Friday.

Vote to Return to Jobs.

A back to work vote taken at a general meeting of Wheeling Steel's 20,000 employes put that company's West Virginia and Ohio plants back in operation.

Two Pennsylvania plants of Crucible Steel company and several Blaw-Knox company plants were among the larger Pittsburgh district mills resuming full operations.

In Newport, Ky., full production was expected by tomorrow at the Andrews Steel company plant, the only one in Kentucky affected by the stoppage.

McCALL CORPORATION

75th Common Dividend

The Board of Directors has declared a quarterly dividend of 35c per share, payable February 1, 1944, to stockholders of record at the close of business January 15, 1944.

J. D. Hartman, *Treasurer.*

Shares of Capital Stock of

INCORPORATED INVESTORS

Prospectus of Incorporated Investors may be obtained from investment dealers or

THE PARKER CORPORATION

ONE COURT STREET

BOSTON, MASSACHUSETTS

Data and Counsel on Tax Exempt Securities

Our municipal department maintains extensive data on tax exempt municipal securities. Recommendations will be made on request as to which of the available tax exempt securities are best fitted to particular investor's needs.

Farwell, Chapman & Co.

Members New York Stock Exchange, Chicago Stock Exchange
Chicago Board of Trade

208 S. LA SALLE ST. CHICAGO 4 STATE 9600

NEW YORK STOCK TRANSACTIONS

Wednesday, Dec. 29, 1943.

Shares sold today..... 997,150
Year ago..... 1,121,924
Sales 1943 to date..... 276,609,025
Sales 1942 to date..... 124,626,848

Following is a complete list of issues traded:

Stock, div.—	Sales. 100s.	High.	Low.	Close.	Net chge.
AbbottLb 1.60a	4	59½	59⅝	59⅝—	1½
Do p 4.....	.10	110	110	110 +	½
Abr & Stra 3⅛e	.20	47	47	47	
Adams Exp ½e	27	10¼	10	10 —	¼
AdmsMillis 1⅝g	1	28½	28½	28½	
AddressoMult 1	3	19⅞	19¾	19¾—	⅛
AirRedction 1a.	10	41¼	40½	41⅛+	⅝
Alaska Juneau.	10	5⅝	5⅝	5⅝+	⅛
Alb&Susq 7.45g	.70	128½	128	128½	
Alleghany Corp.	28	2⅛	2	2	
Do p xw.....	46	23½	22⅜	23⅜+	⅜
Do p 30 ww.	65	24	22⅜	23½+	⅝
Do pr p.....	4	36	35	36 +	¼
Alleg Lud Stl 2g	18	25¼	24¼	24½	
Allen Indus ⅝g	6	9¼	8⅞	9¼+	½
Al Chem&Dye 6	6	147⅛	145⅝	146½+	½
Allied Mills 2g	20	31⅝	31¼	31⅝+	⅛
Allied Strs 1..	20	15¼	15	15¼+	⅛
Do p 5.....	1	97	97	97 +	⅛
AlliedChMfg 1⅛g	12	37⅞	37⅝	37⅞+	¼
Alpha P Cem 1	2	18¾	18	18¼+	¼
Amal Lea p 5k	1	28½	28½	28½—	¼
Amerada Pet 2	2	83	83	83 +	¼
AmAgCD 1.20a	2	28⅝	28¼	28¼+	⅛
AmAirlines 1½g	4	60	59½	59½—	1½
AmBkNote .55g	1	17	17	17 —	⅝
Am Bosch.....	1	7⅞	7¾	7⅞+	⅛
Am Br Sh 1.80g	2	37	37	37 —	1¼
Am Cable & R 26	8	7⅞	7⅞	8 +	¼
Am Can 3.....	8	83⅜	83	83⅜+	⅛
Do p 7.....1.20	172	171	172 +	⅝	
Am Car&Fdy 4g	8	34	33⅝	33⅞—	⅛
Do p 7¼4g..	1	67	67	67	
Am Ch&Cable 2	6	23½	23⅜	23½+	¼
Am Chicle 4a..1.60		110⅝	109½	110⅜+	1¼
Am Coal 3g.....	30	25⅝	25⅛	25⅜—	1
Am Coltype ⅞r	1	10¾	10½	10½	
AmCrystalSug 1	12	14⅛	14	14⅛—	⅛
Am Distill.....	26	109½	106	109½—	½
Do stpd.....	11	43	42½	43 —	1¼
Am Encaus Til 1	2	2⅛	2¼	2⅛	
AmEuropean ½g	2	7¼	7¼	7¼—	⅛
Am Export L..	3	25	24½	24½+	⅝
Am & For Pow 23		4¼	4⅛	4⅛—	⅛
Do 7 p 5.07k	12	70	69	69¼—	1¼
Do 2 p.....	37	16⅜	15⅝	15⅞	
Am Hide & L..	1	3¼	3¼	3¼—	⅛
Do p 3.....	2	40	40	40 +	¼
AmHlProd 2.40a	6	67½	66¾	66⅝—	⅝
Am Ice.....	1	4⅛	4⅛	4⅛	
Am Int Corp...	49	7¾	7¾	7¾+	⅛
Am Locomo ½g	35	15⅛	15⅛	15⅛—	⅛
Do p 7.....	6	80	79⅝	80 +	¾
AmM & Fdy .80	7	14½	14¼	14½	
Am M & Met 1	1	8¾	8⅛	8⅛+	⅛
Am Met p 6..	.10	124	124	124	
AmNewsCo 1.80	.30	33¾	33¼	33¼—	⅛
Am Pow & Lt 71		2¼	2¼	2¼	
Do 6 p.....	1	24½	24½	24½	
Do 5 p.....	20	40⅜	40¼	40⅝+	⅛
AmRd&StS .40g	71	8⅞	8⅝	8⅝—	⅛
Am Roll Mill 1g	65	12⅜	12	12⅜+	⅛
Do p 4½.....	8	62	60⅜	61½+	1¼
AmSafRazor 1g	1	13⅜	13⅜	13⅜—	⅛
Am Seating 1½g	2	13¾	13½	13½—	⅛
AmShipbld 2g 2.50		26¼	26	26	
Am Smelt&R 2a	31	36⅝	36	36	
Do p 7.....1.10	148	148	148 —	2	
Am Snuff 2.40..	1	40⅜	40⅜	40⅜—	⅝
Am Stl Fdrs 2	35	24½	24	24¼+	⅛
Am Stores 1.....	2	15⅛	15⅛	15⅝—	¼
Am SugRef 1..	2	31¾	31	31¼+	⅛
Am SumTob 2g	3	26⅝	25½	26⅛+	⅝
Am Tel & Tel 9	16	155⅝	155	155¼+	⅛
Am Tobacco 3a	2	57	56¾	56¾—	¼
Do B 3a.....	14	59	58	58¾—	¼
Do p 6.....1.20	140	138	140 +	2	
Am Type F ½e	5	8⅞	8⅞	8⅞—	⅛
Am Viscose 2..	17	43¾	42½	42½—	1
Am Wat Wks..	50	6⅛	6	6 —	⅛
Am Woolen.....	5	5¾	5⅝	5⅝—	⅛
Do p 8k.....	6	65¾	65¼	65⅝—	½
Am Zinc L&S..	4	4¼	4¼	4¼	
Anaconda 2½g.	69	24½	24¼	24⅜+	⅛
AnacoaW&C 1.2.80		25⅛	25	25	
Andes Copper 1	1	9¾	9¾	9¾+	⅛
Ar Ph Paper..	1	2	2	2 —	⅛
Arch-Dan-M 2..	1	43	43	43	
Arm Ill.....	22	5	4¾	4¾—	⅛
Do pr p 1½k	1	72¼	72¼	72¼—	¾
Armst Ck 1.35e	11	38⅛	36¾	36¾—	1½
Arnold Const ½	1	9¾	9¾	9¾	
Asad D Gds 1g.	49	12¼	12¼	12½—	⅛
Do 1 p 6.....	30	90	89⅝	90 +	⅝
Assoc Inv 1½..	1	37¼	37¼	37¼	
Atch T&S F 6	29	54⅜	53½	53⅝—	⅛
*Do 5 5.....	1	80⅜	80⅜	80⅜—	1¼
Atl C Line 3g..	37	26	24¾	25⅝+	⅝
Atl G&Wind 3g	2	27¾	27	27 —	1¼
Atl Refining 1g	12	25¼	24⅞	25⅛+	⅛
Do p 4.....	.90	110½	109	109 —	½
Atlas Corp ½e.	4	11	11	11	
Do p 3.....	2	53½	53½	53½	
Atl Powd 3¼g.4.70		55⅝	54⅝	55 —	⅛
Atl Tack 1.15g	4	15	14½	15 +	1
Aust Nichols..	3	7	7	7 —	⅛
Aviat Corp .20g	36	3¾	3⅜	3⅜	
Bald L ct 1½e	54	19⅝	19¼	19½	
Balt & Ohio...	37	5⅝	5¼	5¼+	⅛
Do p.....	17	8⅝	8⅜	8⅜	
Bangor & Ar...	12	8⅞	8⅝	8⅞+	⅛
Barber Asph..	3	24¾	24¾	24⅝—	⅛
Barker Bros ⅝e	5	11⅛	11⅛	11½+	⅛
Barnsdall .60a.	8	17	16⅜	16⅝—	⅜
Bath Ir Wks 4.	11	15⅝	15½	15⅝—	⅛
Baruk Cig 1⅛..	1	26	26	26 +	⅛
Beatr Cr 1.85g	2	31	31	31 —	¼
Beech Aire 1g.	8	9⅝	9½	9½	
Belding-Hem .80	1	9¾	9¾	9¾	
Bell Aire 1a...	9	11	10½	10¾—	¼
Bendix Aviat 3	14	33¾	33	33 —	⅝
BenInLn 1.35g	4	17¼	17	17 +	⅛
Best Fds .80g	4	15⅛	15⅛	15⅝+	⅛
Beth Steel 6...	35	55½	55⅛	55⅜—	⅛
Do p 7.....	2	115½	115⅝	115½	
Bigelow-Sanf 2.	7	39¼	37⅞	37⅞—	⅝
Black&Dec 1.60	5	16⅜	16	16	
Black-Knox .60g	9	7⅞	7½	7⅝	
Bloomingd .85g	.10	15	15	15 —	¼
Boeing Airpl 1g	40	14¼	13⅜	13⅞+	⅜
Bohn Al&Br 3g	5	44¼	44¼	44½—	⅛
Bon Ami B 2¼.60		46	45½	45½	
Bond Stores 2g	5	34⅜	33¾	33⅞—	1⅛
Borden Co 1⅛g	12	29¼	29	29	
Borg-Warn 1.60	11	34¼	33⅝	33⅝—	⅝
Bower R B 2½g	2	37¼	37¼	37½—	⅛
BraniffAirw .60	9	12½	12¼	12½	
Bridgept Br 1..	12	8⅝	8⅝	8⅝—	⅛
Briggs Mfg 2..	19	27	26½	26⅝+	⅛
Briggs&Stratt 3	2	38½	38¼	38⅜+	1
Bristol-M 1.90g	3	41¾	41	41 —	⅝
Bklyn&Q Trans	3		½	½	
Bklyn-Man Tr..	35	1	15/16	1	
Bklyn Un G ½g	9	15	14½	15 +	⅛
Bruns-Balke 1..	1	16½	16⅜	16½	
Bucyrus-E .60g	25	8⅝	8	8⅛+	⅛
Do p 7.....	.20	116⅛	116¼	116½+	1
Budd Mfg	12	5⅝	5⅝	5⅝—	⅛
Do p	.10	97	97	97	
Do 5 p 5....4.20		47¾	47	47½—	⅛
Budd Wh ½e...	10	7⅛	7⅛	7⅛+	⅛
Buffalo Ir 1..	2	1	16⅜	16⅜+	⅛
Bullard Co 2½g	6	17⅞	17¾	17¾+	⅛
Bulova Watch 2	3	32¾	32	32 —	1
Bur Mills 1.90g	6	28	28	28 —	¼
Burr A M .60..	3	12¾	12¼	12¾—	⅛
Bush Term .20g	4	3⅜	3⅛	3⅜+	⅛
Do p 6.....	.10	52	52	52 —	1
Do p 3k.....	1	40	38¼	40 +	2
Butler Bros .60	4	8⅜	8⅜	8⅜	
Do p 1¼.....	1	28	28	28	
ButteCop&Z 3g	4	3	3	3	
Byers A M Co	3	12¾	12⅝	12⅝—	⅛
Do p 7.....	.70	67¾	67¼	67¼—	⅝
Byron Jack 1¼g	1	19½	19½	19½—	1⅛
Cal Packing 1½	2	23⅜	23⅛	23⅜—	¼
Calihan Z-Lead	9	13/16	⅝	⅝	
Cal & Hec .85g	5	6¼	6¼	6¼	
Campb Wy 1¼e	2	15¼	15	15¼	
CanDGAle .70g.	13	24⅝	24½	24½—	⅛
Can Pacific....	11	8⅝	8⅜	8⅛+	⅛
Cannon Mills 2	2	43	43	43	
Cap Adm p 3....	.60	43	43	43 —	¼
Caro C&O 5.....	.10	96	96	96 —	¼
Car & Gen ¾e.	2	4	3⅞	4 +	⅛
Case J 8 new..	2	37¾	36¾	36¾+	¼
Caterpil Trac 2	5	45⅝	44⅝	45⅝+	⅝
Celanese Corp 2	6	36	35½	35⅝—	⅛
Do 5 p 5.....10		103¼	103¼	103¼—	½
Do 7 p 7.....20		112¾	112	112¾+	⅝
Do pr p 7.....10		124½	124½	124½+	½
Celotex Cor ⅛	8	11¼	11¼	11¼	
Do 1 p.....	1	17	17	17	
Cent Ag 1⅛3k..	3	20¼	20¼	20¼—	¼
CentFound 10g	4	2⅜	2⅜	2⅜	
Cent V Sug 1g	3	22⅞	22½	22⅝—	⅛
Cen Rib M.....	2	6⅝	6⅜	6⅜	
Cerro de Pas 4.	10	35½	35½	35½	
Certain-Prod ..	3	4⅜	4⅜	4⅜—	⅛
Do 6 p.....	3.70	59⅝	57⅞	57½—	2
Chain Belt 1....	1	17⅞	17⅞	17⅞+	⅛
Ch Pap&F 1....	5	22	21½	22 +	¼
Checker Cab....	4	25⅝	25	25¼—	1⅛
Ches & Ohio 3a	38	44⅝	43	43½—	⅛
Chi&E Ill ½e...	18	5⅝	5½	5½	
Do A 2.59g....	27	11⅞	11¼	11½—	⅛
Chi Grt West..	4	4½	4⅜	4½+	⅛
Do p 3½k....	1	17⅜	17⅜	17⅜—	⅛
Chi M Or .60g	1	16⅝	16⅝	16⅝—	⅛
Chi Pneu T 2...	3	16¾	16½	16½—	⅛
Childs Co.....	2	1⅛	1⅛	1⅛	
Chrysler Cor 3.	18	80⅜	80¼	80½+	⅛
CitylAFuel 1.20	2	14½	14½	14½—	⅛
City Invest	1	62	61	62 +	2
City Stores.....	1	6½	6½	6⅝	
Clev&Pitt spl 3	.10	53	53	53 +	⅝
Cl El Ill p 4½	.50	114½	114	114½+	⅜
Clev Gr Br 2....	2	41	40¾	40⅞—	2½
Dr p 5.....	.40	108⅛	107⅝	108½+	2½
Cl Molyb 1.20a	19	34	33¾	33¾—	⅛
Cluett Peab 2..	2	34⅞	34⅞	34⅞	
Coca-Cola 3a....	1	112	112	112	
Col-Palm-P ½a.	10	24		23¾ 24 +	⅛
Do p 4½.....	.90	105	104¼	104⅝—	⅛
Colling&Aik	4	25¾	25½	25⅝	
Col & South....	.50	12	11⅝	12 +	⅛
Do 1 p.....	1.50	125	121	123¼—	¼
Do 2 p.....	.10	124	124	124½+	⅝
ColFuel&Iron 1.	6	15⅝	15½	15½—	⅛
ColBr'dCA 1.80g	20	25	23⅜	24½	
ColuGaEl .10g	95	4¼	4	4⅛	
Do 6 p 6.....	2	76¼	76	76¼+	⅛
Colum Pict ⅞g	8	17⅜	17	17 +	⅛
Coml Credit 3..	15	37⅜	37	37¼	
ComlInvestTr 3	11	41⅞	41⅜	41⅜	
ComlSolv .60e.	15	14¼	14	14⅛—	⅛
Cm'wh & Sou..	57	11/16		⅝ 11/16+	1/16
Do p 4⅝k....	11	80	79¾	79¾—	⅛
Com'wlthE 1.40	13	24½	24¼	24½+	⅛
Congoleum-N ..	1	21	21¼	21¼—	¼
Consol Cigar 2g	2	21¼	21¼	21¼—	¼
ConCig pr p6½.	.10	106	106	106 +	⅝
ConsCopp .20g.	23	3½	3⅜	3½+	⅛
ConEdison 1.60	39	21⅞	21⅝	21⅞+	⅛
Do p 5.....	1	103¾	103½	103½	
Consol Film Ind	2	3	2⅞	2⅞	
Do p 1k.....	1	17	17	17 —	¼
ConsLaund ⅝e.	34	7¼	7	7¼+	⅛
Cons Nat Gas.	43	26½	25¼	25¾+	½
ConsVultee 1⅛g	38	11⅝	11¼	11½—	⅛
Do p 1¼.....	8	18¾	18½	18½—	⅜
Consol'n Coal..	2	17	16⅝	16⅝—	¼
ConsumP p4½.2.40		103	102¼	102¾+	½
ContainerC 1⅛g	4	19⅜	19⅝	19¾+	⅛
Cont Bak ⅛pr..	7	8⅛	8	8⅛	
Do p 8.....	1	107	107	107 —	⅛
Cont Can 1....	16	32⅜	32	32⅜—	⅛
Cont Dia 1.60a	8	46¾	46½	46⅝+	⅛
Cont Motors .60	48	5¼	5⅛	5¼	
Cont Oil Del 1	21	30⅝	30¼	30½—	¼
Copperweld .30	11	10⅜	10⅛	10⅜—	⅛
Do p 2½.....	.70	49¾	49¾	49¾—	½
CornExch 2.40.2.60		45	44⅛	44½	
CornProd 2.60.	7	54⅜	54½	54⅜	
Do p 7.....	.10	175	175	175 —	1⅛
Corne-DE 1.10g	6	16	15⅞	15⅞	
Coty Inc .30g.	1	4⅜	4⅜	4⅜	
Coty Internat..	3		1⅜	1⅜+	⅛
Crane Co 1g....	12	19¼	18¾	19⅛+	⅛
Cr Zellerb 1....	1	16½	16½	16½	
Crosley Corp 1g	9	17	16⅜	16⅝—	⅛
CrownCork &	5	27¾	27½	27⅝	
CrownExch 2.40.2.60		45	45¼	45½	
CornProd 2.60.	7	54⅜	54½	54⅜	
Do p 7.....	.10	175	175	175 —	1⅛
Coty Inc .30g.	1	4⅜	4⅜	4⅜	
Coty Internat..	3		1⅜	1⅜+	⅛
Crane Co 1g....	12	19¼	18¾	19⅛+	⅛
Do p 5.....	2.20	107⅜	106½	107⅜+	1⅜
Cream ofWhl1⅛	1	20⅜	20⅜	20⅜	
CroseleyCorp 1g	9	17	16⅜	16⅜—	⅛
CrownC&S ⅝e.	5	27⅜	27½	27⅝	
Do p 2¼.....	1	45¼	45¼	45½	
CrownZellerb 1	2	16¼	16	16⅛+	⅜
Do p 5.....	.10	98¼	98¼	98¾	
CrucibleSteel 3g	14	28	27¾	27⅞+	⅛
Do p 5.....	5	68⅛	67½	68 +	⅛
Cuban-AS .40g.	9	12	11⅞	11⅞—	⅛
Do cv p 5½...	1	104½	104½	104½+	⅝
Cudahy Pack ..	6	23	22⅝	22⅝	
Cuneo Press 1½	1	23¼	23¼	23¼	
Curtis Publishg	11	5⅝	5⅝	5⅝—	⅛
Do p 5k.....	.60	115	115	115	
Curtiss-Wri ⅝e	79	5⅜	5⅜	5⅜	
Cushman'a7 p7.	.10	110	110	110 —	2½
Cutler-H 1⅛r..	5	21¾	21½	21½	
DavegaStore ½e	1	6¼	6½	6½	
Davison Ch 1g.	10	13¾	13½	13¾+	⅝
DaytP&L p 4½..	.10	112¼	112½	112½+	⅛
DeccaRecord 1a	3	22⅜	22½	22⅜—	⅛
Deere & Co 2g	18	39¼	38½	39 +	¼
Deisel-We-G 1½	1	107⅞	107⅜	107¾+	¼
Del & Hudson.	96	17¼	17⅛	17⅛—	⅛
Del Lack & W 46		5⅝	5½	5⅝+	⅛
*DetroitEd 1.20	11	18⅜	18⅛	18⅜+	⅛
Devoe&RaA 1a.	.20	29	29	29	
DiamMatch 1⅛g	3	35½	35½	35½—	¼
DistC-Sea .22b	22	29	28¾	28¾—	⅛
Dixie Cup 1½g.	.10	43½	43¼	43¼+	⅛
Doeh D C 1⅞g.	8	33	32½	32½—	⅛
*Dome M Mil.60	9	23⅜	23¼	23⅜—	⅛
Doug Air 5e...	17	48⅜	48	48¾—	⅛
Dow Chem 3....	8	7⅞	7⅞	7⅞	
Do p	130	130	130	130 —	1¼
Dresser Mfg 2e.	7	29	29	29 —	⅛
DuPDeN 4¼e...	16	138	136½	137¾—	1⅛
Do p 4½.....	1	125	125	125	
Eagle P L .60g	3	10⅞	10⅞	10⅞	
Eastern Air L..	1	44¼	44¼	44⅝+	⅛
East R M .10g..	2	160	160	160	
Eastman Kod 5	2	160	160	160	
Do p 6.....	3	179	179	179 —	1½
Eaton Mfg 3....	6	41¼	41	41¼+	⅛
Edis B Str .80a	3	18¾	18½	18¾+	⅛
ElAutoLite .60g	1	33⅜	33⅜	33⅜—	⅛
ElAMuslnd .00g	1	3⅜	3⅜	3⅜—	⅛
Elec Auto-Lite..	4	37½	37⅜	37⅜—	⅛
Elec Bond&Sh....	5	10⅝	10¼	10⅝+	⅛
El Paso&Lt	25	4¼	4	4	
Do 6 p	6	80⅝	80¼	80½—	¾
Do 7 p	11	86	85	85⅛—	2½
El Stor Bat 2..	2	39½	39	39 —	⅛
El P & L N G 2.40.	1	29⅜	29⅜	29⅜—	⅛
Endicott-John 3	1	56½	56½	56½	
Do p	.10	101¼	101¼	101½	
Eng Pub Serv..	32	8⅞	8½	8⅝—	⅛
Do 5 p	1	87½	87½	87½+	1½
Do 5½ p 5½..	30	89	88	88 —	1
Do 6 p 6.....	.20	93¼	93¼	93¼—	¼
Equit Off Bldg.	4	9/16	9/16	9/16	
Erie RR 1g	8	9⅝	9¼	9⅜+	⅛
Do ct 1g.....	67	9½	9	9⅜+	⅛
Do A 5.....	2	46	45¼	45¾—	⅝
Eureka C 5⅝e	2	7⅝	7⅝	7⅝—	⅛
Evans Products	3	11	10⅝	11	
Ex-Cell-O 2.60.	6	21	20½	21 +	⅛
Exch Buf ¼e ..	3	2⅝	2¼	2½—	⅛
Fair Morse 1a..	6	34	33	33 —	1¼
FajardoSugar 2	3	22¼	22¼	22½—	⅛
FarnsTelkRad ..	1	9⅝	9⅝	9⅝	
Fed L&K Tr 1½g	1	14⅜	14⅜	14⅜	
Do p 6.....	.20	101	101	101	
FedMng&S 5.50g	2	19	18¾	19 +	⅛
Fed Mogul 1 ..	3	17⅞	17⅞	17⅞—	⅛
FedMotTr .40 ..	4	7⅛	7	7⅛	
Ferro Enam ½g	3	16⅞	16½	16⅝—	⅛
Fid P F 11.60a	5	48⅜	48	48⅜+	⅛
Fire T&R 2e....	1	39¼	39¼	39¾—	¼
Fir Pwr 1⅛g....	1	105	105	105	
First Nat S 2½	3	34⅛	34	34⅛+	⅛
Flintkote .90e..	3	19½	19	19 +	⅛
Florence Stove..	1	33	33	33 —	⅛
Flor Shoe A 2..	1	24¾	24¾	24¾+	⅛
Follansbee Stl ..	3	6⅝	6⅝	6⅝—	⅛
Do p	1.90	50	49½	50 +	½
Foster Wheeler..	5	16	15⅝	15⅝—	⅛
Do p 5 1½..10		19¾	19⅜	19¾+	⅛
Francisco Sugar	1	14¼	14¼	14¼	
Freeport Sulp 2	10	30¼	29¾	29¾—	¼
Frueh T 1.40a..	7	29⅛	28⅜	28⅜—	1¼
Gabriel Co .20g	1	2⅜	2⅜	2⅜	
Gair Rob .30g..	13	2⅜	2⅜	2⅜	
Gamewell Co 2..	50	26¼	26¼	26¼+	⅛
GarWood 1.45g	12	4⅜	4¼	4¼—	⅛
Gaylord C ½a..	1	13½	13½	13½	
GenAmInv 1g..	3	10¼	10	10 —	⅛
Do p 6.....	1	106	106	106	
GenAmTra 2¼g	8	42¼	41½	42¼+	1
Gen Baking .60	8	7⅝	7⅝	7⅝—	⅛
Gen Bronze .60g	4	6⅜	6⅜	6⅜	
Gen Cable.....	9	4⅝	4½	4½	
Do A	1	11¼	11¼	11¼	
Do p 7k.....	4.20	115	115	115	
Gen Cigar 1a..	1	25⅝	25⅝	25⅝—	⅛
Gen Elec 1.40..	37	36	35⅝	35⅝—	⅛
Gen Foods 1.60	6	42	41⅞	41⅞—	⅛
Do p 4½.....	1.90	116	115⅝	116 +	1⅛
Gen G&El A....	40	2	2⅛	2⅛	
Gen Mills A....	2	102	102	102 +	¼
Do 5 p 5.....	.20	130	130	130 —	¼
Gen Motors 2	79	51⅞	51	51¾+	⅛
Do p 5.....	2	128	128	128	
Gen Out Advert	2	4⅜	4⅜	4⅜	
Do A 3k.....	1	37	37	37	
Gen Prec Eq 1	6	19¼	19¼	19¼	
GenPrintInk .40	5	6⅜	6¼	6½—	⅛
Gen Pub Sv....	3	1⅞	1⅞	1⅞	
Gen Ry Sig 1⅜g	3	19⅜	19½	19½—	1
Gen Real & Util	6	1¼	1	1	
Do p 6k.....	2	50⅜	49½	50¾+	1¼
GenRefract 1.20	4	20⅞	20⅝	20⅝	
Gen Shoe 1.....	2	15⅛	15	15⅛	
GenStlCast p 6k	.40	85½	85¼	85¼+	⅝
Gen Tel 1.60..	2	23	23	23	
GenTimeIns ⅝e.	2	17⅜	17⅜	17⅜—	⅛
Gen T&Rub ⅛g	3	20	19⅞	20 —	⅛
GilletteSR .70g	16	7⅞	7⅝	7¾—	⅛
Gimbel Br .60..	8	11¾	11	11¼—	⅝
Glidden Co .90e	5	18½	18¼	18¼—	⅛
Do cv p 2¼...	1	47	47	47 +	⅝
Gobel Adolf	1	2⅜	2⅜	2⅜	
Goebel Brew .20	1	2¼	2¼	2¼	
Goodrich BF 2g	21	42¼	41¾	42 +	¼
Goodyear T&R 2	20	37⅞	37¼	37⅝—	⅛

—TO RENT—ROOMS—SOUTH—

NORMAL, 7601 S.—Lge. comf. rm. for 1 or 2; girls pref. Reas. Stewart 3970.

COLES, 7418—Light, clean rms. with kit. privel.; I. C., bus, surface. Sag. 7274.

LIVE AT THE "Y"
Modern, double rooms, $5 up per person; I. C., bus and surface transp.; athletic and social privileges; 24 hour service. Hyde Pk. Y.M.C.A., 1400 E.53d. Fai.5300

Hotel Rooms.
$6—WEEKLY—$6.
LOWEST SOUTH SIDE RATE.
TRANSIENTS: $1.50 DAILY AND UP. Nicely furn.; elev. bldg.; 24 hour swbd. DREXEL VIEW HOTEL. 4358 Drexel-bl.

—TO RENT—ROOMS—NORTH—

BANKS-ST., 2 E.—Sgl. rs., $6-$8; dbl. rs., $12-$15; some pvt. baths; walk to loop.

CHESTNUT, E., 195—Newly furn. rms.; walking distance to loop. $6.50-$8.50 wk.

CLARENDON, 4652—Lovely large rm.. adj. bath; excellent transp. Ardmore 2454.

CUYLER, 933 [4030 N.]—Nice slp., run. water; all tran.; $3.50. Ph. Div. 9622.

EDGEWATER Beach Town House for Girls—Lake front; unique home environment; community kit.; maid service; $6, $6.50, $7.50. 5601 Sheridan-rd. Lon. 0302.

ELM-ST., E.—Attrac. rm. for bus. girl with adult family; brkfst. opt. Sup. 5308.

KENMORE, 5246—Lge. lt. rm.; priv. home; all trans.; 1st apt; woman. Sun. 0536.

LINCOLN-AV., 2229—Light, newly decor. rms.; steam ht.; fine transp.; $2.50 up.

MELROSE, 721—Attr. frt. rms.; 1 small, nicely furn.; r. water; warm, cln., quiet.

MICHIGAN-AV., 843 N.—Nice warm, clean rooms. Reas. For girls only.

ROCKWELL, 4734—Warm, quiet, excl. bed. 1-2 emp. Priv. fam. All trans. Rav. 4587.

RUSH, 664—Attr. studio rm.; lady pref.; elevator; monthly rates; walk to loop.

RUSH, 1007 N.—Slpg. rms.; single, double; clean; light; near loop.

WASHTENAW, 4709—Lge. well furn. rm.; shr. ba.; st.; gar.; gent. pref. Rav. 5277.

WINTHROP, 5959—Furn. or unfurn. front rms., porch; 1 blk. all trans.; $3 to $5.

NEAR NO.—LG. RM.; TWIN STUDIOS; 2 CLOSETS; $5 EA. DEL. 7483.

RM.—Lk. frt. apt.; adj. bath; 2 in family; k. p.; bus and L; reas. Bri. 6687.

Hotel Rooms.
$5-WEEKLY-$5
Lowest North Side rate; beau. furn.; newly dec.; bath, shower; ideal trans. STRATFORD HOTEL, 4131 Sheridan-rd.

HOTEL NORTHMERE.
4943 N. KENMORE—LONGBEACH 4234. All outside hotel rooms with tub or shower; $6.50 wk. and up; $1.75 day and up. SUBWAY, BUS, AND SURFACE.

—TO RENT—ROOMS—NORTHWEST—

HUMBOLDT, 1717—Newly furn., slpg. rs., from $3-$6 wk.; maid serv.; close all tr.

KEDZIE, 1726 N.—Lge., lt. sleeping rms.; sgle. and dbl.; reas. Humboldt Park "L."

IRVING PARK Y. M. C. A.
4251 Irving Park-road. Pen. 1400. Nicely furn. rooms; cafeteria; free parkg.

LARGE rm.; 2 men or parent and child; priv. bath, priv. home; all tr. Pen. 9289.

—TO RENT—ROOMS—WEST—

LIVE AT SEARS Y. M. M. C.
Attractive rooms; comfortable beds; moderate price; 24 hr. service; L and surface. 820 S. KEDZIE. NEVADA 3800.

FRONT room—In private home; steam ht.; near bus and L. MANSFIELD 5154.

MASTER rm.—New pri. home; shower; Beautyrest; nr. L; man. Mansfield 9514.

—TO RENT—ROOMS—SUBURBAN—

PLEASANT bedrm.—Kitchen privileges. Garage if desired. Near Harlem and C. B. & Q. Riverside 5054.

—TO RENT—HOUSEKEEPING ROOMS—

South Side.

BLACKSTONE, 6627—2 large, light rms.; newly dec.; Frig.; $7-$9.50; best trans.

DREXEL, 5445—Remodeled and decorated; 2 rm., apts.; refrig.; good trans.; $7-$8.

GREENWOOD, 4328—1-2 light rms., stm. ht.; hot water; refrig.; good tran.; $4-$6.

HARPER, 5000—Lge., outside rm. with run. wat.; I. C., bus, surf. Sherwood.

HARPER-AV., 5455—2 r. kt.; el. refg.; $9-$13; 1 r.hsk., $5.50-6.50; sl.r., $3.50-4.50

HYDE PK.-BL., 1411—2 front rms., $5; 1 rm. hsk., r. w., $5 and $6; I. C. X. bus.

INGLESIDE, 6614—Cozy, light 2 room apts.; Frig.; real kit. $7 up. Good trans.

INGLESIDE, 6036—2½ rms.; porch; suit. for family; $10. 1 rm. kit., $2.50 to $5.

KIMBARK, 6547—New dec., cozy 1-2 rm. apts., $5 up; slp. rs.; run. wat.; $4; I. C.

LAKE PARK, 4917—Clean kit. apts., $5 up; pri. adj. bath; refrig.; all tr.; adults.

LAKE PARK, 4929-31—1 r. kit., refrig.; also slpg. rms. I. C., surf., bus, Reas.

MARYLAND, 6616—Modern, lge. 3 rm. frt. kitnt.; rollaway; Frig.; $12; L, surface.

UNIVERSITY, 6543—Newly dec., lge., light 1 rm. kit.; refr., gas, el.; adults; reas.

WOODLAWN, 6017—Warm, newly dec. 2 r. basemt. apt.; also slpg. r., $3. Pla. 9032.

ELEV. bldg.; 1 rm., large kitchenette apt.; free gas, lite, refrig. Reg. 1617.

North Side.

BARRY, 612 [3100 N.], nr. Brdwy.—2½-3 rm. apts., $8; full kit.; suit. 1-2 adults.

BROADWAY, 4040—Ex. heat. 2 rm. kitnt.; $6. Pullman kitnt., $4; sleeping rooms.

BROADWAY, 4901—2 rm. apt.; nicely furnished; frig.; porch; $8 week. Adults.

CLARENDON, 4020—Attrac. 1 rm. front apt.; clean; Frig.; adults; good trans.

CUYLER, 955—1 rm. kitnt. apt.; elec. refr. Clean, quiet. Adults.

CUYLER, 933 [4030 N.]—1 rm. kit.; frig.; $6; oth., $4. All trans. Ph. Div. 9622.

DEARBORN, 1215—Cozy, cheerful, light hskpg. rm. Also slpg. rm. Nr. subway.

ELAINE-PL., N., 3435 [700 W.]—Beau. lge. 1-2 rm. kit., nicely furn.; frig.; adults.

ERIE, 238, E.—1-2 light hskpg. rms.; attr. furn.; light, pleasant; $7-$8.

IRVING PK., 866—One rm., sgle., $4-$4.50; 2 peo., $5.50; stm. Bsmt. r., $3. Div. 9820

KENMORE, 4618—Hotel kitchenettes, 1 room; $6-$7; priv. bath, $8-$9 week.

KENMORE, 6152 [6200 north]—Front 1 rm. apt.; pllmn. kit.; suit 1 lady. $38 mo.

KENMORE, 4933—Beau. furn., lge. 1 rm. and kit.; refrig.; all trans.; $7. Sun.7519.

LA SALLE, N., 1525—Sgl. hskpg. and slpg. rms.; run. water; nr. lp., Linc. Pk.; $3-$5.

MAGNOLIA, 4441—1, 2, 3 rooms; nicely furn., dec.; elec. refrig.; all trans.; reas.

MALDEN, 4712—Lge., comf., cln., and quiet. Frig. For 2 people. Trans., shopping.

MELROSE, 437—At Lincoln Park 1 and 2 rm. kitchenette apts.; adjoin. bath; reas.

MELROSE, 504—Front kitnt. apt.; refrig.; $5; good trans. Bittersweet 6663.

PINE GROVE, 3621, 1st—Real kit.; adults; pri. home. Lak. 1390. 11-4, or Sun., 2-8.

SHERIDAN, 4715 — Nicely furn., newly dec. 1 rm. kit.; refg., adults. All tran.

WINTHROP, 5248—Desir. front 2 rm. kit.; share bath; restric.; adults; all trans.

Northwest Side.

KILDARE, N., 4418—Light well furn. 2 or 3 rm. apt. Good trans. Adults.

West Side.

CENTRAL, N., 715—Nicely furn. rm., small kit., $8; sgl. hskpg. rm., $5.50. Est. 1484.

CERMAK, 4100—Light, warm 1 rm., suitable 2 empl. adults; frig.; pri. entr.; $10.

—BOARD AND LODGING—

South Side.

STONY ISLAND-AV., 6264—1st apt.; home cooking; pk. and all trans. Mid. 2040.

North Side.

DEVON vacancy, retired or pensioned men. No invalids. Also pvt. rm. Hol. 9845.

1400 STATE-PKWY.—Girls' Club nr. loop. Homelike, luxurious; gd. food. Del. 0330.

2900 N. NEAR drive—Sgl. and dbl. rm. in attr. apt.; gd. food; all trans. Wel. 3240.

GIRLS' club—Unusual rooms; excel. meals; good trans. 345 Barry-av. Div. 9702.

Country.

LEOTA School for Girls—Kindergarten thru High School; sports; reas. Phone Mrs. Carlson, Bay. 3245 after 7 p. m.

APARTMENTS AND ROOMS TO SHARE

COUPLE or widow—To share apt. rent free in exchange for care of aged couple or will pay well for their care in your home. Phone Sun. 4175.

YOUNG lady with 1 yr. child will rent bed-rm. or share 4 rm. apt. with 1 or 2 girls. Dor. 0585. 1118 E. 67th-st.

COUPLE—Young preferred; to share 4 rm. furn. apt.; share expenses. Call after 5 Plaza 3010. 5217 S. Kenwood. McFadden.

SERVICE man's wife, employed, to share with same 3½ room apt.; reasonable; references. Rav. 0909 after 6 p. m.

MAN—Share with 1 or 2 men, studio rm. in attr. apt.; meals; all trans. Wel. 3240.

GIRL—20-25 to share apt. with same. Restricted. $27.50. Call eves. Dor. 1270.

THE ORIGINAL CHICAGO RM. REG. APT. TO SHARE RMS. DEA. 2713.

BUS. girl share 4 rm. apt. with same. Howard L trans. Call Univ. 3096 after 4.

—HOTELS AND APARTMENT HOTELS—

SHORELAND Hotel—Sublease to May or Sept.; apt., bedroom, dining room, living room, and kitchen; complete service; reduced to $185 mo. Pla. 1000, Apt. 516.

MIDWEST ATHLETIC CLUB.
6 N. Hamlin-av. Van Buren 8200. Modern rooms; private bath; $3 day up; also gym, swim. pool; 15 min. to loop.

BELMONT PLAZA HOTEL.
Single rms. with pri. bath; gd. trans. 505 BELMONT.

WACKER Hotel, Clark and Huron—Firepf bldg.; 300 rooms; priv. baths; from $8 week; $1.75 a day. An A. A. A. hotel.

MONTEREY hotel, 4300 N. Clarendon—Nicely furnished hotel rms.; priv. baths; from $10 a week. Bit. 2300.

CARLTON HOTEL—1517 S. Michigan; nr. loop; modern rooms with bath at $2.50.

DEWEY APARTMENTS—Edgewater Beach Hotel; vac. about Jan. 1. Lon. 6000

PLAZA HOTEL—CLARK AND NORTH-AV. Hotel rooms and suites available.

—TO RENT—HOUSES—

South Side.

96TH AND JEFFERY.
New 5 Room Brick Homes
IMMEDIATE OCCUPANCY.
War Workers with Families
$56, including Refrig. and Gas Range. Full Basement—Warm Air Furnace. Rental Office open daily 'til dark. HARRIS HOMES, INC. SOU. 8886.

Northwest Side.

5 RM. HOUSE—SUN PORCH; H. W. HT. $45 PER MO. 7150 W. FARRAGUT.

—TO RENT—HOUSES—

Northwest Side.

10 RM. BRICK 1½ STORY HOME. 2 baths; powder room; built-in bar; gas heat; new Norge refrig.; Hotpoint stove; 2 car gar.; Rent $125 mo. 4852 Kedvale. Phone Avenue 7415.

West Side.

12 RMS.—Well decorated; 2 baths; Frig.; lge. yard; exc. transp. Mansf. 1463.

Suburban—North.

NEW ultra mod. 6 rm. home—In Highland Park; finest built; immed. poss.; $100. Highland Park 4422, or 5530.

—TO RENT—FURNISHED HOUSES—

6 RM. furn. home—Newly decorated; gas heat. 127th-Wallace. Wentworth 0925.

—WANTED—TO RENT—HOUSES—

5 OR 6 rm. hse. or 1st fl. apt. on N. W. side—Pref. in or near Norwood Pk. Will pay cash for good furniture. Mul. 9430.

5-6 ROOM HOUSE ON WEST-NORTH-WEST SIDE. IMMEDIATE POSSESSION. MOH. 2624. CALL 9-11 A. M.

5 OR 6 rm. hse. or apt.—In exchange for 4 rm. mod. apt.; rent $40. Spa. 7740.

—TO RENT—APARTMENTS—SOUTH

96TH AND JEFFERY.
New 5 Room Duplex Apts.
IMMEDIATE OCCUPANCY.
War workers with families.
$56, including Refrig. and Gas Range. Full Basement—Warm Air Furnace. Rental Office open daily 'til dark. HARRIS HOMES, INC. SOU. 8886.

NEW—3½ room town apt. new available; colored title bath, metal Ven. blinds, metal cabinet sink, everything the latest, extra in-ador bed, private storeroom, full laundry; close to I. C. and L. Adults; $65-$75. Ph. H. P. 6652. 7341 Crandon.

TWO rm., light, front, stm. htd. apt.—Good trans. and shopping; $25. 901 E. 75th-st., 2d. Sun. 2011.

5 RMS., $62.50—3d flr.; adults only; sublease Feb. 1st. 8048 Champlain. Rad. 8235 or Bev. 8839.

1½-2½ RMS.—Free gas; bus at door; 2 blks. L; $35 up. 4338 Drexel. Oak.4951.

SUBLEASE—Lovely 2 rm. apt., $35; nr. I. C. and lake; adults. Livingston 3442.

SUBLEASE—3 rm. apt.; steam heat; $40; immediate poss. 1653 W. 82d-st. Sun. only.

1639 W. 83RD-STREET.
2 rms., $35. Radcliffe 4900.

3 RMS., ADULTS, $10 MO.
5819 S. WOLCOTT.

TO RENT—APARTMENTS—SOUTHWEST

AVAILABLE NOW
WAR workers only. 5 rooms, new, $55. New stove and refrigeration included. J. E. Merrion & Co. Rad. 3210.

—TO RENT—APARTMENTS—NORTH—

3 RMS., $35, JAN. 3D.
Basemt. studio apt.; free gas. Sublease. 5404 KENMORE. CENTRAL 5142.

232 E. WALTON
9 ROOMS, 4 BATHS.
HOGAN & FARWELL, INC. WAB. 7300.

1703 NORTH SHORE, 2d—Modern 3½ rm. apt.; suitable for employed couple; available Jan. 1st; $40. See janitor.

7222 N. CLARK, 2d—Modern 4 rm. apt.; suitable for employed couple; available Jan. 1; $42.50. W. B. Irwin, 7222 N.Clark

WILL exchange 4 rm. apt. in Rogers Pk. for 3 or 4 rm. in Albany Pk. Call 8-12 noon, or 8-11 p. m. Ind. 1600, apt. 404.

1633 CHASE—Beaut. 3½ rm. apt.; mod., airy, light, splendid transp.; reasonable. See janitor, 1635 Chase.

39 E. SCHILLER—10 rms.; 4 baths; $175; near drive. Lakeview 6480.

4 ROOM basement—2 bedrms.; stove heat; vacant; reas. 1534 Melrose. Buc. 2015.

3526 N. MARSHFIELD—2½ rm. studio apt.; free gas. refrig.; adults; $37.

5 RM. modern apt.—3d floor; $50; immediate possession. 2551 Eastwood-av.

3311 KENMORE—4 rms.; 2 bedrms.; stove heat; undec.; $22; Dec. 25. Gra. 1775.

ENGLISH bsemt. apt., 2 rms.; immed. poss. Apply Andrews Realty, 2603 Lawrence.

TO RENT—APARTMENTS—NORTHWEST

2½ RMS.—Tile bath, free gas; beautiful bldg. $40. 3055 Leland.

2310 SUPERIOR—4 rms. [1 bedrm.]; 1st floor; stove heat; $19. Spa. 2809.

SUBLEASE—4 large rms. with slpg. pch.; stm. ht.; adults; $40. Belmont 7798.

—TO RENT—APARTMENTS—WEST—

COZY 3 rm.—1st fl.; stove ht., elec. water htr., shwr.; good trs.; child. welc.; $20 mo. 3141 W. Arthington. Abe. 0062.

SUBLET—Newly decorated 8 rm. apt.; 4 bedrms.; hot water heat; in Austin, 1 bl. Lake-st. L; adults; $80. Columbus 8152.

MODERN 6 rm. apt.—$22; mod. 4 rm., $17. 2133 Roosevelt-rd. Van 4770.

WILL exch. 3½ rm. apt. opp. Garfield Pk. for 5 rms. 1st flr., w. or s. w. Sac. 1548.

—TO RENT—FURNISHED APARTMENTS—
(See Also Hotels and Apt. Hotels.)

South Side.

NEAR So. Shore-dr.—Newly furnished, 6 rms., 3 bedrms., 3 baths, 1 bedrm. furn. as nursery; elevator bldg.; avail. immed. $175. Sta. 0131 betw. 10 and 4.

MODERN attractively furn. 5 rms., 2 ba.—18th fl., Chicago Beach dist., overlooking lake. Avail. Jan. 15. $150. Fai. 2807.

ATTRACTIVELY furnished 3½ rm. apt.—Tile ba., shw.; 1 blk. from I. C.; $77.50; adults; avail. now. 1206 E. 82d-st.

4 LG. rms.—2 bedrms.; refrig.; suit. 3 or 4 adults; $50 mo. 6320 Normal.

HYDE PARK TOWERS,
1½-4 rm. 810 Hyde Park-bl. Ken. 0940.

61ST-WOODLAWN—4 rs., el. refg.; 2 adlts. Mid. age; no pets. $60. App. Hyd. 1244.

1½ RMS.—Free refg., gas; bus at door; 2 blks. L; $37.50. 4338 Drexel. Oak. 4951.

4140 DREXEL—Apt. hotel; 2-3 rms.; $45; new furn.; 24 hr. swbd.; bus, L at door.

DORCHESTER, 6227—4 rm. bsmt. apt.; elec. ref.; bath; gd. tr.; $15-$17 wk.; adlts.

3 RMS., pri. ba., refrigeration, pri. porch, $12.50. 6045 Kimbark-av.

4 RMS. and 1½ rms.—Priv. bath; elect. refrig. 55th near University. Fai. 9176.

WOODLAWN, 6347—2 rms.; inador bed; real kit.; refg.; adults. I. C., surf., L exp.

North Side.

STUDIO apt.—Furn. comp.; beau. dec.; 27 ft. l. r., 2 bedr., kit.; fine trans.; immed. poss.; $100. 1448 Hollywood. Edg. 3768.

195 E. CHESTNUT-ST.
Newly furnished and dec. 1-1½ rms.; walking distance to loop. $50-$65 month.

AVAIL. on account draft—Unusual 4 rm. apt.; 2 bedrms.; lge. kitch.; good trans. Apply manager bldg., 931 W. Foster.

2 RM. apt.—Private bath; employed couple; $40. 718 Melrose. Bit. 9771.

SUBLEASE—3 rm. beau. apt.; reasonable rental; nr. Sheridan-Argyle. Ard. 6164.

4 RM. apt.—3d fl., furn.; $70. Imm. poss. Rogers Pk. 2415 Birchwood. Irv. 3573.

1101 COLUMBIA—1½ r. dinette, com. furn.; md. serv.; mgr. on prem. Amb. 9539.

2 ROOM apt.—Refrig.; private bath; near transp.; adults; reasonable. 819 Windsor.

BSMT. studio apt.—For 3 adults empl. Also slpg. rms. Bus at door. Del. 4613.

Northwest Side.

5 RM. apt.—1st flr. Corner apt. 2 bedrms. Lge. liv. rm.; oil ht.; oil not incl.; exc. trans. $55. 4457 N. Spaulding.

West Side.

3 ROOM apartment—Steam heat; 20 minutes to loop; newly dec. 4451 Congress.

—WANTED—TO RENT—APARTMENTS—

UNFURNISHED apartment or house—5 or 6 modern rooms; North or Northwest, desirable location, near school and transportation; $65 to $80. February 1 occupancy. Draft exempt; 3 adults, 1 child 6. Juniper 1906.

4-5 RM. apt.—1st flr. or house; north or northwest; by Jan. 15; reliable war vet.; draft exempt. Ind. 7350.

WTD.—Bedroom, living room, kitchenette apt., private bath, at once; 2 adults and 15 mos. old child. Ph. Ran. 7721, 8-5 p.m.

PERMANENT family with excellent connections wants unfurnished apt.; modern. Rogers Park vicinity. Sup. 1651.

3½-4 RM. apt.—Hyde Park or vicinity; $40-$50. Fai. 0152. Chesler.

EX-ARMY Dr. and wife desire 2-3 rm. apt., furn. or unfurn.; W. or N. Col. 6397.

WANTED—2½-4 rms. North, furn. or will buy furniture. Sun. 5461.

YOUNG employed couple desire 3 rm. furn. apt—W. or N. Call Barnett, Buc. 4611.

2 RM. bdrm. apt.—Unfurn. or home, North or west. Address A 587, Tribune.

3 OR 4 rm. furn. apt.—Adults; S. W. side. Victory 2623.

APT. wanted—Adult; 3-4 rs.; $45; Austin. Give phone. Address A 456, Tribune.

1½ TO 3 rm. unfurnished apt.—Near North Side. Delaware 2970.

4-5 ROOM apt.—Suitable 4 adults; North Side nr. bus. Ardmore 7750.

—TO RENT—STORES—

North Side.

HEATED store, kitchen, bathrm.—$35. 2409 Clybourn, nr. Fullerton. Call Wel. 4245.

—TO RENT—OFFICES AND SHOPS—

Central.

32 N. STATE, S. W. cor. Washington—Fireproof bldg.; one floor; also attractive offices; north light; night service; center loop; single room furn., $20; with reception rm., $35 up; beautiful desk space. Phone-steno. SWIGART & CO., Rm. 601

ATTRACTIVELY FURNISHED OFFICE WITH RECEPTION RM.—RENT $37.50; IN FIRST CLASS, WELL LOCATED BUILDING WITH SERVICE OPTIONAL. 30 N. LA SALLE-ST. SUITE 300.

322 N. MICHIGAN-AV.—2,500 square ft.; SECOND FLOOR LOADING PLATFORM; FREIGHT ELEVATOR; FOR LIGHT MFG., SALES STOCKRM. DEA. 1776.

FURNISHED—CARPETED—CLEAN. PRIVATE OFFICE AND RECEPTION ROOM. PRICE $20 AND UP. ROOM 420. 82 W. WASHINGTON.

STORAGE BASEMENT ON RIVER. Nr. loop; 4,500 sq. ft.; high ceiling; outside light; frt. elev.; rent reas. Judson F. Stone, Agent, 30 N. La Salle. Dea. 1776.

ADDRESS, $1; PHONE-MAIL, $3; DESK, $10. 30 W. Washington, R. 611. Cen. 3838

333 N. MICHIGAN-AV.—Mail address, 24 hour phone serv. R. 528. Fra. 7100.

FURNISHED office; $30 mo; desk space, $10 mo. 330 S. Wells, R. 706. Wab. 5236.

—BOATS, YACHTS, ETC.—

WE WILL BUY your Johnson, Evinrude or Mercury outboard motor. MAYPOLE, 5901 W. Madison. Man.10351

—AUCTION SALES—

WILLIAMS, BARKER & SEVERN CO. Est. 1870. 220 S. Wabash. Har. 3777.

—REAL ESTATE—GENERAL—

A REAL INVESTMENT
RENTS $16,000.
PRICE $90,000.
CASH $30,000.
Modern 32 apt. bldg.; located West Highland dist.; excellent cond.; small units; insure large net returns. Mr. Rylands.
McKEY & POAGUE
29 S. LA SALLE-ST. FRA. 1408.

25 APT. BARGAIN
$12,000 CASH.
Corner bldg. in excellent cond.; ins. co. liquidation; ind. ref., t. t. stoves; rents $10,700; will recommend; $52,500, low interest, long term finan. Mr. Rylands.
McKEY & POAGUE
29 S. LA SALLE-ST. FRA. 1408.

—REAL ESTATE—APARTMENT BLDGS.—

South Side.

SEE TODAY.
2 flat, 5-6 rms.; porches; new siding; separate h. w. heating plants; perfect cond. Priced to sell. 6536 Morgan-st. Poss. Feb. 1st. Lindee. Rad. 0050.

7941-43 RHODES—6 apt. brick; 6-5 rm. apts. and sleeping porches; $6,000 down; $148.75 mo.; 1 apt. vac.; available for new owner. Phone Rad. 7300 for appt. DONALD F. MOORE, 7748 S. Ashland.

2 APT. BARGAIN—Nr. 80th-Marshfield; 6-6 rms., with 4 rm. basemt. apt.; stove, refrigs.; h. w. ht.; stkr. Brick garage. Exc. cond. FHA terms. Hemlock 7900.

2 STORY BRICK APT.
Near 81st-Peoria; 5-6 rms.; oil burner; refrig. and stoves; newly decorated; A-1 cond.; $2,500 dn.; bal. FHA. Hem. 7900.

2 FLAT—Near South Park-90th-st.; 7 and 8 rooms; steam heat; good condition; $7,750; terms. Pro. 1139.

30 APT. nr. 63d and Kedzie—Modern 2½ to 4 rms. Stoker. Price $93,000 Cash 20%. Balance terms. Franklin 1424.

6831 S. RACINE—2 flat frame; 5 rms.; 1st flat rented; $35; 2d flat newly dec., vacant; $4,150; by owner. Oak Lawn 1264.

2 FLAT brk. bldg.—1st flr. vacant; newly decorated.; 5 and 6 rms., nr. I. C.; stm. ht. stoker. 7125 Cornell. Midway 9184.

2 APT.—$5,800; br., stone front, 7-8 rms.; stm. ht.; insulated; stoker; gar. 7629 Stewart-av. Others. Lindee. Rad. 0050.

663 W. 64TH-ST.—2 flat, nr. Halsted; $450 down, move in. Triangle 1655.

IMMEDIATE poss.—2 flat frame 6-6; h. w. ht.; pr. $4,500; dys., eves., Sn. 2850 W. 63d.

629 E. 92D-PL.—2 flat; good condition; $500 down, move in now. Tri. 1655.

WOODLAWN 6 apt. — A-1 condition; price $14,000, terms. Dan Ryan, Plaza 6900.

7336 CARPENTER—2 flat, 4-5 rms.; need $400; stove heat. Triangle 1655.

COLORED—2 flat frame; 5 and 5 rms.; nr. 60th-Racine; $4,000. Dehning. Wen.0688.

$13,500—Nr. 78th-Cornell; 3 flat; steam, stoker; garages. Medora, Bev. 6155.

Southwest Side.

LGE. 6 rm. brk. bung.—H. w. ht., stoker, kit cabinets, 2 baths, 2 c. brk. gar.; 63d-Sacramento. $8,700. Mr. Rio. Hem. 2000.

FRAME house, 2-4s; stove heat; auto. ht. wat., nr. trans. Reas. 4441 S. St. Louis.

North Side.

20 E. CEDAR-ST.
11 ROOM APT.
Studio living rm.; woodburning firepl.; 4 mast. bedrms., 4 baths, 2 maids' rms., ba. I. M. RYAN, Mgr., Whitehall 5100. DIRECTION; DOWNS, MOHL & CO.

North Edgewater 2 Apt.
Best offer takes my 2 6-rm. brick bldg. this week; tile baths, modern plumbing; new stoves and refrigs.; new stoker; modern basement apt. brings extra income. See my agent. LONG-KOGEN, INC., 6945 N. Clark.

22 APTS.—Cor. Devon-Western; tile baths and new refrigs.; T. T. stoves; arched openings; new roof; income $12,300; price $65,000. Pallasch, Ambassador 1125

6 FLAT—Mod.; tile bath; gar.; rental $5,838; cash $8,000, bal. 4½%, 15 yrs. CAIN & CULHANE, 4545 Broadway. Longbeach 2820.

SPECIAL BARGAIN.
94 furnished apts.—1½'s, 2's, and 3's; yearly rent over $27,000; price, $67,500; $35,000 cash req. E. Ostap. Ran. 5898.

CORNELIA nr. Halsted—3 sty. brick; furnished 3-2-1 rms.; rt. $3,588; pr. $12,-000. C. & R. Rauschert, 922 Armitage.

DEVON-WESTERN de luxe cor.—17 apts., 4-5s, col. tile baths and kits.; inc. $11,-100. Priv. own. must sell. Amb. 1124.

4 APT.—4 & 5 rms.; t. t. stoves; G. E. refrig.; brk. garages; $14,500. WALTER T. LARSON, 5159 N. Clark.

3 APT.—5 rms., mod. plumb., streamlined kitch. Immed. poss. 1 apt. $14,500; terms. She. 8820.

6 APTS.—6 rms. and 2 baths; in East Evanston. By private party. Andover 1179.

Northwest Side.

HIGH grade 3 apt., brick—5 rms. and heated sleeping porch; brick garage; Logan Sq. location; price $14,500. REALTY & MORTGAGE CO. Bel. 0001.

BRICK 6 flat—Stm. ht.; t. t. stoves; bldg. in A-1 cond.; $315 mo. income. Moore Rlty., 5613 W. Lake. Aus. 7708.

13 APT. brick—4 rms. each; table top stoves and refrigs.; stoker; rents $5,760; Northwest; $32,500. Well. 4466.

HI-GRADE 12 apt.—14 yrs. old; tile baths; 3½s, 4s, and 5s; t. t. stoves; inc. $7,200; pr. $38,000. Kelly, Amb. 1126.

2 FL. fr., 5s; 2523 N. Seminary..$5,000
2 fl. brk., 5-5 rm.; h. w.; gar......$8,900
FELBINGER, 2344 N. Cicero, Berk. 8080.

2 FLAT—Brick, 5 & 6 rms.; hot water ht. Pr. $9,000. Esy. tms. G. Dette. Buck. 2015.

30 APT.—Modern cor.; 3 and 4 rms. Income $15,000. Price $78,000. Fra. 1424.

6 FLAT—4 rms., sun. par.; steam ht.; 75 ft. lot; $19,750; $7,750 dn. Ave. 1372.

3808 W. LAWRENCE—Mod. str.; 2 5-r. apts. Poss. 2d. Inc.$1,700. Pr.$9,900. Lon.2776.

DE LUXE 2 flats on Kimball, nr. Catalpa; 6 rooms each. Tel. Cen. 7798 for details.

LOGAN Sq. cor. 6 apt.—4-5 rms.; price $18,250. Trade for smaller. Amb. 3243.

1½ STY. 2 flat frame—4 dn., 3 up; cem. bsmt.; nr. Cicero-Irvg.; $5,350. Pal. 3002.

4725 BERNARD—2 flat brick, 5-6 rms., offered at $8,200. Hemlock 4174.

6-6-6 R. FRM.—Stm., stkr. ht.; inc. $128 mo. Avers-North-av. Pr. $8,000. Alb.1100

West Side.

HIGH GRADE 2 flat brick. 1841 S. Millard-av.; 1st flat vacant for buyer; h. w. ht. [stoker]; 2 electric refrig. and gas ranges; wide lot; $7,500, terms.
ALSO
11 APTS., modern, 1 store, elec. refrigs.; gas ranges, etc.; stoker; barg. at $29,000; rent low at $6,120; terms.
J. F. Butler & Co., 22 S. Crawford.

MOD. brick 2 flat—5-6, 2 h. w. ht. plants; nr. Lake-st. $13,000. M. Noth. Man. 1442.

REAL ESTATE—BUSINESS PROPERTY

South Side.

TAVERN AND FLATS—Mount Greenwood. $6,600; inc. $1,200; a buy. Bev. 5262.

Northwest Side.

4 1-STORY stores—Estab. residential neighborhood; when fully rented, $1,760 yr. Pr. $15,500 for quick sale. Fra. 1660.

West Side.

AUSTIN-CHICAGO-AV, SACRIFICE. Store and 6 rm. apt.; h. w. ht. Income $1,760 per yr. Owner, Chesapeake 1672.

—REAL ESTATE—HOUSES—

South Side.

HERE'S A REAL BUY!
Beaut. 5 rm. brick bung.; large front rm.; excellent condition; t. t. stove; fine carpeting; nr. 76th-Michigan; price $6,800. See this today. Call Mr. Guest.
McKEY & POAGUE
7911 S. Ashland-av. Rad. 7911.

½ NEW brk. dble. house—2 bedrms., bath, full bsmt., refrig. and stove; FHA financed; exc. nghbrd. 2 blks. from school, nr. shop. centers. Poss. Jan. 1. Owner transf. 8507 S. St. Lawrence. Tri. 9739.

5 RM. BRICK BUNGALOW.
Nr. 80th-Perry; canvas walls in living rm. and dining rm.; stm. ht.; glazed rear porch [htd.]; pr. $7,200. Rep. 5000. JOHN McCARTHY CO., 6316 S. Western.

7 RM. frame residence—1½ baths, h. w. ht., gas fired, arch openings, newly decorated. bedrm. 1st floor; near 70th-Lowe. Low taxes. Radcliffe 6600.

1 YEAR OLD FRAME HOME, $5,750. Nr. 110th-Avenue O; lot 37½ ft.; 5 rs.; gar. For appt., Williams, Bev. 8286.

6 RM. brk. bung.—H.w. ht.; gar.; poss. now; Cor. de l. home; stk.; gar.; pos. now; bar. Peters, 7923 South Park. Rad. 6805.

A GOOD home—7 rms., nr. 97th and Loomis; h. w. ht., stoker. By appt. Rad. 7562.

729 W. 60TH-PL., nr. Halsted—6 rms.; $700 down. Move in. Triangle 1655.

Southwest Side.

$300 DOWN, $55 MO.
New 6 rm. brick home; 3 bedrms.; tile floor bath; cabinet kitchen; near Chrysler, Clearing, Airport and Studebaker; good transp.; new planned area. Model open all day.
6459 S. Lorel-av. (5350 W.)
J. E. MERRION & CO.,
Radcliffe 3210. Portsmouth 8330.

5 ROOMS on Lawndale-av. near 110th-st.—$2,850. $500 down.
4 rooms on Central Park-av. nr. 111th-st. $2,750. $750 dn., can have possession at once.
Grover C. Elmore's branch office, 111th and Kedzie. Bev. 1811.

AT 65TH AND HARDING
Cozy brick cottage; hot water heat; 50 ft. lot. Price $5,250. Dombrou. 5100 S. Marshfield. Pro. 1585.

BUNGALOW, INCOME.
1st flr., 3 rs.; 2nd flr., 2 rs.; basemt., 2 rs. Inc., $100 mo. In finest cond. Many extras. Nr. 73rd-Calif. $8,950. Hem. 7900.

BEAU. 6 rm. brick home for quick sale—2 yrs. old. Come eves. 5631 S. Neenah. 6500 West.

5617 KENNETH—New; brick; 2 bedrms.; need $900. Triangle 1655.

North Side.

RAVENSWOOD BRICK RESIDENCE.
Very modern; fine layout; garage; insulated; many special features. Must see to appreciate. Bargain. ARTHUR KRUGGEL & CO. Lon. 5531.

WEST Rogers Park—6 rm., brick bung.; 2 car gar.; tile bath and roof; all spacious rms.; perfect cond.; gas h. w. heat; nr. all trans. Briargate 3508. JACOBS & JACOBS, INC., 2750 Devon.

HOME with income — Brick; near north side; gas heat; low taxes. Call Lincoln 1506 before 5 p. m. for details.

BEAUTIFUL Spanish home, Sheridan-rd. 100x150 cor.; studio living rm.; 4 bedrms., 3 baths. Barg. Terms. Amb. 0185.

DEVON-Western bung.—12 window sunrm.; possession now. Only $7,500. Rog. 1181

—REAL ESTATE—HOUSES—

North Side.

START THE NEW YEAR RIGHT.
$7,850 buys 6 rm. insulated res. Liv. rm. 14x18; din. rm. 14x20; model kitchen; new stove and refrig.; cabinet sink; many other good features; lot 45x125. 4104 Campbell. Apptmt., Bri. 4002.

Northwest Side.

1½ YEARS NEW
Galewood 5 rm. Georgian duplex home. Modern interior; cabinet kitchen. $7,500; $2,300 CASH. BAL. MONTHLY. ALBERT KEENEY—REALTOR. 5612 NORTH-AV. Merrimac 4300.

DANDY BUY.
Brick bungalow; 6 rooms; also 3 rms. in attic; tile bath; stoker; garage; only $8,950, EZ terms. Burke & Lynn, 4747 N. Kedzie. Irv. 7120.

THIS IS A BARGAIN.
5 rm. brk. bung., h. w. ht.; near schools, churches, steam, surf. trans.; 33 foot lot, att. gar. Cheap at $8,950. Berks. 0212.

7 RM. story and half home—Oil ht. Can be bought right as owner must leave city. Poss. at once. See today. 4709 Berenice-av. Call S. Axelrod. Dea. 9319.

6 RM. brk. bung.—Nor. Austin; excel. htg. plt.; 2 car gar.; wide lot; $8,500. CROWE, 6110 North. Merrimac 8877.

6 RM. insul. bung.—H. w. ht.; lge. lot; wonderful for children. Pr. $5,250. Moore Rlty., 5956 Irving Pk. Mul. 6400.

6 RM. frame res.—Modern; 1½ baths, cab. kitchen, arch doors. Must be seen to appreciate. 2332 N. Central Park.

FINE 5 rm. brk. home with beautiful cabinet kitchen; 2 car garage......$8,500 A. J. Schorsch & Co., 6059 Irving Park.

NEW brick house—Just completed, 5 rms., 2 story, available now. $6,250. 7750 Talcott-av. Phone Newcastle 4331.

BRK. bung.—5 lge. rms.; insulated; built-in tub; forced air, gas ht.; gar.; steam-surf. trans.; $8,500; terms. Ave. 1231.

$1,000 DOWN buys 5 rm. house—Asbestos shingles; 2 car garage; new furn. Bohle, 5324 Lawrence-av. Pal. 7070.

2615 MELVINA—Insul. frame bung. on double lot; owner sacrif. for $3,600. MOORE RLTY, Aus. 7708, Mul. 6400.

$6,750.
Large rms.; excellent cond. S. O. Stone & Co., 4503 Milw. Pen. 3900.

5 RM. brick bung.—Furnace ht., stoker; large bedrms.; nr. Laramie-Belmont; excellent condition. Pr. $8,300. Ber. 0601.

6 RM. brick house, 2 story; Edgebrook; 1½ baths; wooded lot; good trans.; gas heat; imm. poss; $13,250. Kildare 5433.

REAL bargain—5 rm. frame hse.; insul.; only $3,800; $750 dn.; terms. Pen. 3201.

IMMED. poss.—EZ terms; 7 rm. res.; lge. lot; fine loc.; barg. Rappold, Kil. 3361.

5 ROOM brick bungalow—Insulated; newly decorated; garage; $6,950. Pen. 2600.

IMMED. poss.—Portage Park. 5 rm. bung. Fur. ht. Gar. $6,500. Senn, 5705 Irving Pk.

WINNEMAC nr. Cicero—5 rm. res., furn. ht.; and 4 r. cottage; $4,900. Irv. 9000.

—REAL ESTATE—VACANT—

South Side.

151X133 FT. tract on 81st-st.; $495. FRANK DE LUGACH, 2339 W. 95th-st.

Northwest Side.

66 FT. cor.—Near Sauganash R. R. sta.; no assess.; barg. Address X 190, Tribune.

—REAL ESTATE—SUBURBAN—SOUTH—

Beverly Hills—20 minutes to loop.

HOME—With income, de luxe 2 apt., 6 rm. apts., natural fireplaces, gas h. w. ht.; 2 car brk. gar.; lge. lot. Bev. 8880.

5 RM. brick bung.—Newly dec. Lot 50x318. Immed. poss. $8,900. Bev. 1875.

General—Suburban South.

3¾ ACRES
ON CICERO-AV.
Short distance to R. I. R. R.; 39 minutes downtown; bus service to I. C. or downtown; near stores, churches, and schools; $135 cash will handle, bal. monthly. Total price $1,350. Address E R 121, Tribune.

JUST LIKE A FOREST PRESERVE.
Acreage tract in Will county just over line from Cook co. Main paved highway and electricity; not far from I. C. Ry. Electric. $1,265; $225 cash; $15 mo. Address E M 234, Tribune.

2½ ACRES LARGE TREES
Short distance Illinois Central and bus transp.; $300 cash, $15 mo. handles. Address E K 308, Tribune.

2½ ACRES—Part woods, outside fine south village, close to school, churches, stores, bus transp.; $1,275; $250 down; $15 mo. Address E M 233, Tribune.

DON'T buy acres south or southwest until you see our ½ to 5 acre bargains. Send for prices. Address E K 314, Tribune.

—REAL ESTATE—SUBURBAN—S. W.—

General—Suburban S. W.

OVER 3 ACRES AT MOKENA—4 blocks to Rock Island transp.; $1,395; pavement in and paid; finest garden soil, ideal for veg. garden and pltry.; $275 dn., $15 mo. Address E K 313, Tribune.

ABOUT an acre—Wooded; $675; $135 cash, $10 mo.; 4 blocks to Rock Island suburban depot on new paved road. Address E J 550, Tribune.

—REAL ESTATE—SUBURBAN—NORTH—

Evanston—15 minutes to loop.

SPACIOUS modern red brick Colonial. Large liv. rm., library, brkfst. rm., 4 sunny bdrms.; 2 tile baths; large lot. Conven. locs. $20,000. Smart & Golee, Inc. Briar. 3300.

7 ROOMS—Near lake and N. U.; perfect cond.; oil heat; $11,000. Pearson, Sadler & Hultman, Hol. 6362, Uni. 6050.

Glenview—27 minutes to loop.

Available Now—Must Sell
Cape Cod home; has 2 b. r., 1 r., mod. kit., gas ht., fully insul.; stair to unfin. floored attic also insul.; 1 car gar.; nice big high lot; blk. to rapid transp. Asking $6,500; reas. cash down pymt., bal. FHA. Can see anytime. Franklin 2040.

Skokie—31 minutes to loop.

GOING to Calif.—$10,850 buys new 6 r. Dutch col. brk. res., 3½ yrs. old; 21 ft. liv. rm.; woodburn. firepl.; 1½ bath; mast. bedrs.; plenty clos.; late kit. cab.; insul.; knotty pine game rm.; gas air cnd. ht.; full base.; Ven. blds.; wea. str.; ldsc. lg. lot; nr. sch., N. S. el., L. Sko. 4.

LEAV. city—Sacr.; $8,850 buys 6 r. brk. res., 1½ yrs. old; 2 car gar.; ldscpd.; gas hot air ht.; full base.; steel wind.; inside full screens; storm wind.; late plbg.; shwr.; kit. cab.; col. doors; oak flrs.; Ven. blds.; oth. feat.; real buy. Skokie 4.

Wilmette—21 minutes to loop.

SOLID brick—Bedrm., bath, powder rm. 1st flr.; 3 bedrms., bath, 2d; air cond.; 2 car attached; $19,500. Winnetka 254.

BEST buy—$12,500; remodeled; low tax; 2 baths, 4 bedrms., 1 on 1st flr. Wil. 730.

—REAL ESTATE—SUBURBAN—N. W.—

Barrington—39 minutes to loop.

4½ ACRES—Near forest preserve; $995; terms. Blakeway, Lackawanna 1364.

Des Plaines—23 minutes to loop.

5 RMS. and gar.—Nr. C. & N. R. R. trans., schl., churches, etc.; $500 dn. to reliable family. Address F D 195, Tribune.

General—Suburban N. W.

CAPE COD HOUSE
This cozy little well laid out 2 bedrm. home with att. garage near Glenview; close to city conv. with lots of country atmosphere; priced at only $6,700 for quick sale; $1,500 needed. A. F. Campbell, Humboldt 0228.

Just Off Northwest-hwy.
I have 5½ acres of low black soil; ideal for commercial removal of black dirt. Will sell at a price enabling party to make plenty of money. Address F M 371, Tribune.

RANCH TYPE HOME
for defense workers only. With att. gar., on ¼ ac. lot in fine community nr. Glenview; total price only $6,000 on 2 mo. rental basis. A. F. Campbell, Hum. 0228.

2½ ACRES—165x660 ft., $1,365; $275 dn.; section line; high, rich; conv., close in; write owner. Address F A 153, Tribune.

5 RM. house—$200 dn.; needs work; mo. pymt. to suit reliable party; good trans. ADDRESS F J 437, TRIBUNE.

ONLY $40 mo. pays everything—5 rm., all brick residence; immediate occupancy; $600 down. Hollycourt 6068.

—REAL ESTATE—SUBURBAN—WEST—

Austin—14 minutes to loop.

CENT. Austin brick 2 fl.—5-6 rms.; 2 htg. plants; 2 car gar.; conv. to Lake-st. "L." Public and Cath. schools. Pr. $8,500. Pilgrim, 5637 W. Lake. Aus.1680-Vil.5100

ATTRACT. 2 flat brick—H. w. heat; recr. rm.; priced to sell; owner leaving city. MOORE RLTY., 5613 W. Lake, Aus.7708.

7 RM. res.—4 bdrs.; stm. ht.; attic, 3 r.; comp. bth.; 3 c. gar.; 83' frt.; N. Austin res.; $8,900; 20% dn. McCarthy, Ked.8542

Berwyn—17 minutes to loop.

OWNER offers cor. brick bungalow—3-3-5 rm. apts.; h. w. ht.; stoker; 4 car gar.; 1 apt. vac.; will trade. 2501 S. East-av.

Elmhurst—23 minutes to loop.

LEAVING TOWN, SAC., IMMED. POSS. $6,950 buys a lge. 5 r. new rambling hm., 3¼ yrs. old; lot 112x180; gar., frt. dr.; chick. hse.; ldscpd.; shade trees; gas forced air cond. ht.; master bdrm.; plenty clos.; fully insul.; late kit. cab.; Ven. blds.; storm wind.; oth. feat.; nr. shop., schl., bus to elec. N. W. Skokie 4.

Glen Ellyn—35 minutes to loop.

GLEN ELLYN offers rare 6 rm. Colonial. Choice close-in loc.; large lot; $11,500. STOKBURGER, 546 Crescent. Ph. 345.

Maywood—18 minutes to loop.

BARGAIN—Modernized home. Only $7,500. 5 rms. 1st flr.; 3 rm. kitchenette apt. 2d flr.; 2 baths; furnace ht.; gar. Nr. Madison-st. and 11th-av. L sta. Immed. poss. 1st flr. Ph. Maywood. 8177 after 6 p. m.

Oak Park—14 minutes to loop.

$6,000 BUYS a N. Oak Park 7 rm. frame residence—Lge. bedroom on 1st; 2 bedrooms on 2d flr.; furn. heat; side drive to garage; lot 53x175. Pilgrim, 5637 W. Lake. Aus.1680-Vil.5100

COLONIAL type 6 rm. res.—Wide lot; near schools, transport. $7,850. Euclid 1139.

MOD. 8 rm. res.—2 baths, auto. h. w. ht.; gd. tr.; 50' lot;$13,000.M.Noth.Man.1442.

ATTRAC. remod. res.—21' l. rm., beau. kit. Br. nook; 2 c. gar. Euc. 1969. Vil. 7772.

General—Suburban West.

4 ROOM frame house — Needs repairs; 8 min. from Oak Pk.; good transp.; $200 down. Address F D 196, Tribune.

PRIVATE party selling 6 room house and garage. Immediate possession. E. Z. terms. Address F G 320, Tribune.

INVESTIGATE Western Suburbs for Best Buys—Riverside, La Grange, Western Springs, Hinsdale. HENRY A. MILLER.

—REAL ESTATE—SUBURBAN—WEST—

General—Suburban West.

1 ACRE, 6 ROOM HOUSE
Brick house, full basement; hot water heat, stoker firing; beautiful shade trees, young fruit trees, flowers, finest black garden soil; 1 car garage; house built just prior to building stoppage; located 4 blks. to Burlington depot at Western Springs, 1 blk. 47th-st. bus, 10 min. to Diesel and aluminum plants; pr. $12,500; terms. Address E M 238, Tribune.

VACANT.
$100 cash, $10 per mo. starts you toward your future home in a built-up community; over 10,000 sq. ft. of rich, black soil; all improvements; schools, churches; no assessments. Act now, as only a limited number of homesites left. ADDRESS F G 317, TRIBUNE.

5 BEAUT. ACRES — PARTLY WOODED. Fine loc. for country home or chicken farm; just west of Mannheim-rd. near Joliet-rd.; bus service to loop; barg.; might divide; $400 cash, $25 mo. C. Behrends, 458 Washington-blvd., Oak Pk.

MUST sell at once 6 room complete home—On large lot near Buick plant. Will give immediate possession. Take small cost down from responsible party. Small mo. payment. Address F G 319, Tribune.

IMMEDIATE occupancy—Modern 5 room house; 10 minutes west of Oak Park. Small down payment, balance easy payment to responsible party. Address F G 526, Tribune.

3 ACRES AT WARRENVILLE.
Walking distance Ferry-road station of Aurora Elgin electric; richest black garden soil; faces new paved road; will sell cheap on terms. Address E R 194, Tribune.

2½ ACRE hillside at Warrenville—Ideal for poultry or truck garden; on paved road. Price $925; $185 cash, $12 month. Address E K 311, Tribune.

OVER 6 acres black garden land, $1,245; walking distance Aurora-Elgin electric trans., facing new paved road; $250 cash and $15 mo. Address E K 332, Tribune.

S. E. OF Downers Grove—Nearly 2 acres; $725; $145 cash; $10 mo. Fine transportation. Address E R 193, Tribune.

2½ ACRES—Conv. to Harlem and Ogden avenues. $995; $200 cash, $15 month. Address E J 548, Tribune.

2¼ ACRES WOODS, $995.
South Hinsdale, on bus trans.; $200 cash, $15 mo. Address E K 309, Tribune.

DON'T buy acres west until you see our 2½ to 5 acre bargains. Send for prices. Address E M 235, Tribune.

—REAL ESTATE—OTHER CITIES—

MODERN 6 RM. HOUSE—Newly furn.; lot 91x198; htg. plant; 2 mod. hen hses.; 300 pullets; garage; fruit trees; nr. lge. lake, etc. In Indiana near Chicago. Address F H 528, Tribune.

—ESTATES PROPERTY—

ONE of North Shore's Finest Country Estates; 105 acres; large residence; private swimming pool; extra fine barns; green houses; supt. home. [A million and half investment.] Real barg. Phone Owners. Randolph 3751. Address F D 153, Tribune.

—REAL ESTATE—ACRE PROPERTY—

4½ ACRE HILLSIDE.
3 blocks Rock Island suburban depot; faces Wolf-road [main concrete highway]; electricity, schools, churches. Sell cheap on terms. Address E K 312, Tribune.

2½ ACRES on Joliet-rd. [U. S. 66]—Bus stops in front; has beautiful trees; electricity in. Will sac. and sell on monthly terms. Address E K 310, Tribune.

—REAL ESTATE—RANCHES—

FOR rent—Tuscon, Arizona; ranch house, 100acres; new comp. furn., 3 bedrms., 2 ba., lge. liv. rm., dingrm., kit., pantry, patio, guest hse.; arrangements for horses, car, and servent possible. Write M. B. Currie, 2310 E. Hill-av. Cincinnati, Ohio.

REAL ESTATE—RESORT PROPERTIES

Illinois.

LAKE COTTAGE—4 large rooms; porch; insulated for year-around living; 37 miles N. W.; R. R. and bus transp.; $350 down, $25 month; immediate possession. Address F D 55, Tribune.

BARGAIN.
Owner must sell insulated lake cott.; $1,300; terms. Address E M 442, Tribune.

—REAL ESTATE—FARM LANDS—

Illinois.

80 ACRE improved farm located 3¼ miles south of Barrington in estate district. Improved with an all modern 7 rm. home, 2 full bath, 2 fireplaces, modern oil burning furnace, electricity. Large barn, silo crib and granary. Home located on high ground—beautiful view overlooking countryside. Call Palatine 178 eves.—121 days. Office located on N. W. highway No. 14, 2½ miles northwest of Palatine, "Silo Office." E. P. Cox.

110 ACRE McHenry county dairy farm—On macadam road; full set buildings; good soil; all tillable, except 20 acres pasture with permanent stream in deep wooded ravine. Price $150 per acre. R. M. JOHNSTON & CO. OPPOSITE L TERMINAL. PHONE WILMETTE 444.

10 ACRES—$2,875.
Richest black garden soil; 600 ft. new paved road in and pd. [no assessments]; 6 blks. to Aurora Elgin Electric at Warrenville. Easy terms. Address E J 551, Tribune.

40 ACRES—Near Joliet-road [U. S. 66]; S. W. of Hinsdale; rolling fine land; creek; some timber; paved road; owner must sell at once. Terms. Address E K 333, Tribune.

162 ACRES—Finest loc. and best soil in Ill.; 38 miles N. W. of Chicago; $150 per acre. Owner, Einar J. Veirup, Barrington. Phone 130W2.

DUCK farm—Annual capacity over 100,000 ducks. Well established for over 25 years. Address K B 25, Tribune.

INVESTMENT barg.—80 ac.; hiway cor.; r. r. front; No. Side. Rappold, Kil. 3361.

3 AC.—Beaut. wooded; $950; close to Thornton. Ph. Pul. 4000, eves. Pul. 4218.

Indiana.

40 MI. from Chicago, nr. Crown Point, Ind. —160 ac. grain or dairy; 8 rm. house, all kinds of bldgs., level land; good sub-soil, well fertilized last 5 yrs.; 10 ac. alfalfa; elec. being installed. Sacrifice price, $90 per acre. Terms; poss. March 1st. Margro Realty Co., 2525 N. Clark-st.

OWN a farm! Safe investment, steady living, security in wartime. Free 72 page catalog. United, 7-X South Dearborn. STATE 7975.

40 ACRE farm—85 mi. S. E. of Chicago; $2,500; cash or terms. Joe Glemza, 4853 S. Ada. Yards 3996.

Michigan.

DANDY ONE-MAN FARM; GOOD BLDGS. 35 level acres, practically all for money-making crops, pasture as desired; attractive 7 rms., elec., 45 ft. barn, housing for 200 hens; handy to village, city advantages or pretty lake; low realty taxes; aged owner's price for quick sale, $3,300; pg. 62 Big Free Catalog—Bargains 18 States. STROUT REALTY, 7-J S. Dearborn-st., Chicago 3. State 7975.

CEDARCREST Farm in Garden, Michigan—New home, cost $15,000, completely modern. About 100 acres of land with beautiful woods, fronting on water. Also modern 6 room house for farmer. Complete farm buildings. Price for all $15,000. Cady-Barnard Company, 308 Main-st., Green Bay, Wisconsin.

92 ACS.—S. W. Mich.; real barg.; only $4,500; gd. 8 rm. hse.; lge. barn; fertile soil; on pvd. rd.; some woods; cls. lakes. Tms., ½ cash. Address F D 385, Tribune.

80 A.—Nr. tn., S. W. Mich.; gd. soil. wdlot., orch.; 8 rs., elec., barn, etc.; acct. age; $4,200, ½ dn. Roessler, 140 S. Dearborn.

Wisconsin.

RAILROAD land grant lands—$4 to $5 per acre for good farm lands adapted for dairying, live stock, and grain; gd. roads, water; towns and markets. Send for booklet No. 5, R. S. Claar, Land Dept., Soo Line, Minneapolis, Minn.

40 A.—$250 full pr.; wooded; hunt., fish.; 250 mi. Chgl. Address E K 134, Tribune.

—LIVE STOCK—

FEEDER PIGS.
Feeder pigs for sale; carload or truckload lots; fresh from country off farms; weights desired. Write, wire or phone JAY GARRETT, West Plains, Mo.

—REAL ESTATE WANTED—

Apartment Buildings.

WANTED—FOR CASH
6 to 18 apts., Austin or N. W.; give full inf. Address E M 598, Tribune.

WANTED—FOR CASH—
N.-N. W. side bungs.; 2 to 12 apartments. Dirks Co., 1166 Diversey-pky. Lak. 1410.

Houses.

WANTED—6 rm. house; wooded lot; with riparian rights to Lake Michigan; about 35 miles north of Chicago. Monroe 2717.

WILL buy small Chicago homes for cash. Quick action. Phone Dearborn 3010.

5 YEAR REAL ESTATE LOANS
No payments except interest twice a year.
4% INTEREST
BROOMELL BROTHERS RAND. 9121

WILL make or buy 1st mortgages on gd. South Side improved property. Low rates. WM. L. SHARP & CO., 237 W. 63D-ST.

WANT—5 or 6 rms.; N. or N. W.; close to transportation. Address E K 195, Tribune.

Miscellaneous.

FOR RESULTS South Side Properties—See McClun, 217 W. 63d. Went. 1844-47. We have the buyers. Salesmen all districts.

—REAL ESTATE LOANS, MORTGAGES—

PRIVATE MONEY AT 4% NOW—We can refinance your mtge. now and save you 1% to 2% on your int. rate with or without mo. paymts. MR. KAY, Plaza 8855.

—INDUSTRIAL PROPERTIES—

STRAUS OFFERS
Foster—30,000 ft.; 1-2 sty........$75,000
Straus & Co., 120 S. La Salle. Sta. 1945.

12,500 SQ. FT.—1 story; very modern; located near 79th and South Chicago-av. Rent or sell. Randolph 2311.

WANTED—Location nearby west or southwest with vacant suitable for truck depot. Address E R 322, Tribune.

—DOGS, CATS, BIRDS, PETS—

Cats.

WHITE male cat—Ped., has exc. hearing; $10. Hadley, 3529 W. 61st-st. Pro. 9579.

Dogs.

AIREDALES, Bostons, Kerry, Wire Fox, Cocker, Beagle, Setters. 5120 S. Halsted.

COCKER—Beautiful male; housebroken; all shots; worth $100; to good home. $35. 1448 MILWAUKEE-AV.

DOBERMANN pups—5 mos. old; 3 yr. old trained female. 938 W. 111th. Com. 3455

IRISH setter—Male; ped.; 15 mos. old, housebroken; child's pet; $35. Bri. 3204

Dogs—Miscellaneous.

AFTER Xmas sale—100 to pick; all breeds, ages; 50% off. 524 N. Cicero-avenue.

—LOANS—PERSONAL AND BUSINESS—

Personal Property and Salary.

M
O
MONEY
E
Y
T-O-D-A-Y
$25 to $300
On Your Signature Only At Local Loan
Special Service for Employed Ladies

One-visit service! Or still better, first phone for your signature only LOCAL LOAN, then stop in for your money. $25 to $300 on signature only for employed men or women. Confidential, friendly, liberal service near your home or work. Also quick auto or furniture loan plans.

LOOP OFFICE:
7 W. Madison at State. RANdolph 8400
SOUTH SIDE:
4658 S. Ashland at 47th. YARds 4870
821 W. 63d at Green. ENGlewood 7800
807 W. 79th at Ashland. RADcliffe 4500
11054 S. Michigan. PULlman 7500
WEST SIDE:
8 N. Ogden, SEEley 3700
[At Madison and Ashland.]
1 N. Pulaski at Madison. KEDzie 5900
[Oak Park phone, Euclid 6162.]
4800 W. Cermak. ROCkwell 8000
[Cicero phone, Cicero 6210.]
NORTH SIDE:
1212 N. Ashland at Milw. BRUns. 3100
3204 N. Central at Belmont. AVE. 4200
4013 Milwaukee at Cicero. AVEnue 1400
4802 N. Western at Lawrence. LON. 2161

LOCAL LOAN CO.
UNDER STATE SUPERVISION.

JOB LOANS
Get a loan of $20 to $300 at Household Finance on the strength of your job. No wage assignment—no indorsers or guarantors required. Repay in installments out of salary. See sample plans in table. We also make car and furniture loans.

Choose a monthly payment plan

CASH LOAN YOU GET	3 payments	4 payments	6 payments	9 payments	12 payments
$ 25	$ 8.85	$ 6.73	.....	.....	.....
50	17.69	13.46	9.24	6.43	5.03
75	26.54	20.20	13.86	9.65	7.55
100	35.38	26.93	18.48	12.87	10.07
125	44.18	33.63	23.08	16.06	12.56
150	52.98	40.31	27.66	19.23	15.04
200	70.53	53.66	36.78	25.56	19.96
300	105.62	80.29	55.00	38.16	29.76

Payments include charges at Household's rate of 3% per month on that part of a balance not exceeding $100 and 2½% per month on that part of a balance in excess of $100. This rate is less than the lawful maximum on loans of more than $100.

LOOP OFFICES:
5 S. Wabash, 13th fl. STAte 0151
36 S. State, 16th fl. FRA. 0884
100 W. Monroe-st., 7th fl. STAte 1777
111 W. Washington, R. 253. FRA. 1082
NEIGHBORHOOD OFFICES:
1737 Howard-st., 2d fl. ROGers Pk. 8320
4554 Broadway, 2d fl. LONgbeach 7163
2800 Milwaukee-av., 3d fl. CAPitol 3440
4704 Irving Pk., 2d fl. PENsacola 4570
3150 Lincoln-av., 3d fl. LAKview 8844
841 E. 63d-st., 4th fl. PLAza 8360
9204 Commercial, 3d fl. SOU. Chi. 0103
11106 S. Michigan, 2d fl. COM. 3880
6255 S. Ashland, 2d fl. HEMlock 4510
2355 W. 63d-st., 2d fl. REPublic 4472
6856 S. Halsted, 2d fl. ABErdeen 4060
1 N. Pulaski [Craw'f'd], 5th fl. KED. 0704
Cicero, 6012 Cermak-rd., 2d fl. CIC. 6400
Oak Park, 1140 Lake-st., 3d fl. EUC. 503
Chicago phone, Austin 0474.

HOUSEHOLD FINANCE CORPORATION.

ANY MAN or WOMAN
single or married, who is employed, can borrow from $10 to $300 from us without delay.
WE ALSO OFFER
SHORT TERM LOANS
TO TIDE YOU OVER
UNTIL PAY DAY
WE FINANCE
COAL PURCHASES
BUSINESS COURSES
TECHNICAL COURSES
TOOL PURCHASES
or other necessary purchases or past due obligations. Monthly payments. Dates and amounts of payments to suit your convenience. Private interview rooms.

FAMILY LOAN CORPORATION.
LOOP.
202 S. State-st., cor. Adams, Century Bldg., Rm. 301. Telephone WABash 2994
LOGAN SQUARE.
3147 W. Logan-blvd., cor. Kedzie, 2d flr. near "L" Terminal. SPAulding 4100
NORTH SIDE.
6349 N. Western-av., cor. W. Devon. Rm. 206, Devon Bldg. Tel. BRiargate 4121
WEST SIDE.
4806 W. Madison-st., near Cicero, next to Walgreen's. Tel. MANsfield 4211
SOUTH SIDE.
758 E. 79th-st., cor. Cottage Grove-av. Rm. 206, 2d floor. RADcliffe 6500
SOUTH CHICAGO.
9113 S. Commercial-av. [opp. Goldblatt Bros.], Lincoln Bl., Rm. 10. REG. 6220
BLUE ISLAND.
13018 S. Western-av. DIAL Operator. Blue Island 86.

SALARY LOANS
$25 TO $300
ON YOUR
OWN SIGNATURE
to employed men and women. Arranged while you wait.
We Specialize in Loans
to civil service and government employes. Immediate service.
AUTO LOANS
No insurance required.
FURNITURE LOANS
No deductions. Money same day you apply. Convenient Monthly Payments. Phone Your Application.
IMPERIAL CREDIT CO.
LOOP:
8 N. Dearborn at Madison, 2d fl. FRA. 6141
SOUTH:
6317 S. Halsted, nr. L sta. ENG. 4010
3200 W. 63d-st., at Kedzie, 2 fl. PRO. 6600
WEST:
7 S. Pulaski [Crawford]. NEV. 7060
NORTH:
1548 Belmont at Ashland. 2 fl. WEL. 6700
4802 Broadway at Lawrence. LON. 5188

ERD'S FRIENDLY LOAN SERVICE
$25.00 TO $300.00
Here you will find a loan plan to fit your own requirements. Loans made to both men and women, single or married, steadily employed on their own signature.
SALARY LOANS
FURNITURE LOANS
AUTOMOBILE LOANS
Borrow a small amount of $25 or $50—or as much as $100, $200, $250 or more. Pay us back monthly.
NO EMBARRASSING INQUIRIES.
QUICK CONFIDENTIAL SERVICE.
PHONE CENtral 4733
C. C. ERD
7 S. Dearborn-st., Suite 616
55 continuous years of service.

MONEY
TODAY OR TONIGHT
Salary, Auto, Furn. Loans
CITIZENS LOAN CORP.
5 E. Jackson at State. WABash 5600
5967 W. Madison at Austin. AUStin 7300
3401 Diversey at Kimball. SPAulding 8300
749 W. 63d at Halsted. NORmal 5700
1608 W. Belmont at Ashland. LAKv. 7300
6240 Cottage Grove-av. FAIrfax 0600
Our Neighborhood Offices Open
Every Eve. to 8 P. M.

When in Need of Money
Phone Our Office
The Money Will Be Ready
When You Arrive
$50 FOR 30 DAYS COST $1.50.
LOANS FROM $25 TO $300
L. T. BAKER AND CO.
30 W. WASHINGTON. SUITE 1407.
RANDOLPH 6151

THE NAME YOU SHOULD REMEMBER.
T. B. WARD, INC.
WHEN YOU NEED CASH QUICKLY.
SEE US TODAY
8 S. Dearborn Ran. 2060
ESTABLISHED 1901.

COMMONWEALTH LOAN CO.
137 N. Marion, R. 204, Oak Pk. Vil. 6886.

Business Loans.
$300 TO $100,000.
F. Boland, 9 W. Washington. Fra. 1966.

—FINANCIAL SERVICE—

HEIRS — Cash for legacies, trusts, claims Probate Finance, 155 N. Clark. Cen. 2022

—BUSINESS DIRECTORY—

Welding.

WE CAN salvage your cracked motor blocks and heads via K. and W. cold welding method. Work guaranteed and done immediately. AMERICAN AUTOMOTIVE MACHINISTS 1520 N. HALSTED-ST. MOHAWK 1250.

HOME FURNISHINGS AND FURNITURE
(See Also Household Appliances.)

General.

BUY NOW
WHILE THERE IS STILL A COMPLETE SELECTION OF
FURNITURE MART SAMPLES
AT
Johnson Furniture Co.
SAVINGS UP TO 60%
5 FLOORS OF FINE FURN.
OPEN DAILY TILL 9 P. M.
DEALERS INVITED. NOTE PRICES.
7-8-9 PC. DINING R. SETS.$49 to $189
5 PC. DINETTE SETS..........$8 to $49
3-4-7 PC. BEDROOM SETS...$39 to $195
DAVENPORTS ....$39 to $115
STUDIO COUCHES ....Up to $59
OCCA. AND LOUNGE CHRS...$5 to $49
SPRINGS, MATTRESSES ....$9 to $29
ODD DRESSERS, CHESTS, BEDS, VANITIES, TABLES, MIRRORS, SACRIFICED.
9x12 RUGS, ALL STYLES....$9 to $89
TWO SHOWROOMS
203 E. OHIO-ST.
TERMS. DELAWARE 9020.
4750 WASHINGTON
At Cicero-av. Col. 9609

PRE-INVENTORY SALE
HUGE DISPOSAL OF SAMPLE AND SLIGHTLY USED FURNITURE. YOUR CHANCE FOR GREAT SAVINGS ON YOUR FURNITURE NEEDS.
BUY NOW AND SAVE
EASY, CONVENIENT CREDIT TERMS.
Repossessed parlor sets......As low as $25
Sample parlor sets........As low as $45
3 piece bedroom sets......As low as $39
Kitchen sets, all kinds.....As low as $18
Studio couches ....As low as $25
Rugs, all sizes.............As low as $25
Sample dining room sets.....As low as $39
3 ROOM OUTFIT, slightly used.....$169
3 ROOM OUTFIT, sample groups.....$229
NELSON BROS OUTLETS
North: 4840 Broadway
South: 6910 Cottage Grove
Open Tues., Thu., Sat. to 10 p. m. Sun. 5.

WANTED—Reliable Party
TO TAKE OVER FOR BALANCE DUE. Beautiful 3 rooms of furniture. Like new. Parlor set, Bedroom set, Dining set, Rugs, Lamps, Tables, Pictures, Mirrors, Dishes, Silverware, etc. All for $148. Cash or terms $2 weekly. Free delivery. Open daily to 9 P. M., Sunday to 5 P. M. NO FINANCE CO. TO DEAL WITH. IRVING FURNITURE OUTLET.
7839 S. HALSTED

CHANCE OF A LIFETIME
for a responsible family who needs furniture. We have 3 rooms of beautiful furniture which has an unpaid bal. of $148. The furniture is like new and includes beautiful 2 piece living room set, bedroom set, pull-up chair, lamps, tables, pictures, dishes, and 5 piece dinette set. Will separate. Cash or terms.
222 S. WABASH

Save ⅓ to ½—Buy Direct!
Odd Beds..........$8 Mattresses $9
Studio couch......$34 3 pc. bedrm. set..$59
2 p. liv.rm. set.$69 Gas range, new..$69
Lounge & otto.$19 Bunk beds com...$22
Warehouse Outlet
1232 S. Halsted. Can. 3667
Open daily 5:30. Thurs., Sat. to 9. Sun.5.

IMPORTANT NOTICE—Will sell to responsible party complete 3 rooms of modern, beautiful furniture; ONE MONTH OLD; bedroom, living room, dinette, table, rugs, mirrors, lamps, pictures, etc. Originally worth $480. NOW $147; terms. Open evenings. Free delivery. MEYER'S WAREHOUSE. 455 W. 63D-ST.

MUST BE SOLD AT ONCE!
3 comp. rms. furn. Bal. due $149. Your tms. Free delivery. Open eves. and Sun. MEYER'S FURNITURE WAREHOUSE. 4153 W. ROOSEVELT-RD.

Central.

U-s-e-d R-u-g M-a-r-t
C-L-O-S-I-N-G O-U-T
New-used sample rugs and broadloom carpets at tremendous savings. AMERICAN PNEUMATIC CARPET CO. 3308 W. NORTH. 7439 COTTAGE GR. MAIN PLANT, 3920 ARMITAGE.

NEW AND SLIGHTLY USED spring parlor sets; innerspring mattress; bedrm., dining sets; rugs; studio couches. Home Furn. Mart, 3660 Irving Park-rd. Cash, terms. Open Tues., Thurs., Sat. eves.

CARPETS, LINOLEUM, ASPHALT, TILE. Bedrm. carpeting, regular and odd size rugs; inlaids, battleships, congoleum. 1547 Roosevelt. Op. Thur.-Sat. eves. Can. 1553.

LINOLEUM LAID FREE. Inlaid, 89c sq. yd.; 12 sq. yds. min. Open Thurs., Sat. eves. Marsh, 6503 S. Halsted. Eng. 0294. 4812 N. Western, Ard. 4100.

South Side.

OUT OF STORAGE
3 Rm. Outfit, like new, $118
Parlor suite, bedroom suite, dining set, rugs, lamps, tables, mirrors, dishes, etc. Will separate. Terms $2 a week.
GROVE STORAGE
4301-13 COTTAGE GROVE. Oak. 7200. Open eves. to 9, Sun. to 5. Free delivery.

STOCK DISPOSAL SALE. FOR INVENTORY REDUCTION. Large selection of quality storage and new furn. Must see to appreciate value. Bedroom, liv., and din. rm. $29.50 and up. OPEN TUES., THURS., SAT. eves. CITIZENS FURN. CO. 6231 COTTAGE.

WE HAVE THE RUGS
27 9x12 Chinese—24 Sarouks, like new; 49 new 9x12, $15-$69; Brdlm., $3 sq. yd.; 287 used, new 6x9 to 12 to 12x18, $3-$89; 75 throw Orient.; 250 yds. carp., $1.75 up. CHECKER Cleaners Whse., 1301 W. 63d.

MUST sell at once—Furnishings of 7 room apt.; oriental rugs; liv. rm. and bedrm. furn.; daybed, mattresses, Venetian blinds, tables, lamps, glassware, Dresden ware. 5120 Kenwood-av., 3d apt.

LEAVING TOWN
Furnishing of 7 room apartment available; must be sold immediately; also Steinway piano. 1720 E. 56th-street, 1st

8 PC. din. rm. set, 6 pc. bedr. set, Hoover vac. clnr., I. C. washing mach., curtains, rugs, etc. Prt. pty. 8020 Jeffery. Sag. 9492

MUST sell 5 rms. of fine furn. 9 pc. din. set, 5 pc. bedrm. set, Steinway Grand Piano, etc. 940 E. 48th-st. Atl. 4756.

FURN., rugs, vac. clean., elec. wash. mach., gas stove, coal burning htr.; leaving city. Call at once. Mid. 0568. 5471 Ellis.

PAY balance—3 rooms furn.; $120; terms $1.50 wk. S. H. Furn., 7090 South Chgo.

ALL KINDS of used furniture, stoves, rugs, etc. Wkdays. only, 6730-42 Cottage Grove.

4 FULL rooms furn.—Good cond. Reas. Will sell separately. 5511 S. Sangamon.

REAL BARGAINS in furniture and rugs—Easy terms. IRVING, 7839 S. HALSTED.

Southwest Side.

SINGER Sewing Machines [4]—Sell at once. Premazon, 1623 S. Spaulding.

LG. size used refrig., 5 rms. used furniture. 1629 S. Hamlin-av. Craw. 6542.

North Side.

4 COMP. ROOMS, $119
Parlor suite, bedrm. suite, din. set, rugs, lamps, tables, mirrors, dishes, etc.; terms. Interstate Furn. Co., 3015 Lincoln-av.

REMER STORAGE SALE—EASY TERMS; PARLOR, BEDRM., DIN. FURN., $39 UP. 9X12 RUG, $15; WILTON RUG, $59; WOOL WIL. BROADLMS., $4.50 SQ. YD. 5822 N. WESTERN—DAILY 6; 2 EVS. 9.

WESTERN Furniture Co., 4646 N. Western. 3 rms. pre-war sample furn. $179 up. All wool Wilton rugs, all sizes, ½ price. Open daily to 9:30 exc. Wed.; Sun., 12-5.

BUILDING SOLD—LOST OUR LEASE. Everything must go by January 10th. 4709 LINCOLN-AV. OPEN EVES.

FRENCH Period Furns.—Green brocatelle divan, down-filled; occ. table; glass topped cocktail table. Briargate 4735.

SEE Chicago's Finest Display of MAPLE furn. Wallen-Fine Furn. Co., 3300 N. Clark-st. Bittersweet 2339. Op. Thurs. eves.

10 VAN loads fine used furn.—Cheap; tms. Tues., Thurs., Sat. till 9. 2557 N. Clark.

USED RUGS—All sizes; Orientals, Domestic. Now on sale. Gordon's, 1249 Devon.

ENGLISH made grandfather's clock—4 chimes; mah. case 6' high; reas. Lon. 9066

DINING room suite [7 pc.]—Also 9x12 rug and pad. Buc. 0708 after 6 p. m.

LEMOGE CHINA SERVICE for 10—Will sacrifice at $350. Edgewater 4676.

FRENCH style davenport—Sat. broacde; like new. Rog. 7010, Apt. 316, aft. 2 p.m.

REPOS. 3 rooms—Like new; $99, tms. Evg. till 9. ADVANCE Whse., 3442 Brodway.

5 PIECE mod. dbl. bedroom—Innerspring mattress like new; reas. Sun. 8679.

Northwest Side.

BRAND new J. Lind 4 post wd. beds. Other mod. beds, coil sprgs., mattrs. $6.95 ea.; twin insp. studio couches, $29.75; 3 pc. bedrm. suite, $39.75. Cash-terms. Chicago Bedding Co., 2645 Milwaukee. Alb. 1111.

STUDIO couch—Inner springs A1 condition. Also 55 gal. fuel oil drum with faucet. 2731 Elston-avenue, 2d floor.

SELL 3 RMS. OF FURNITURE—CALL KEYSTONE 7238. PRIVATE PARTY.

West Side.

UNCL. RUGS—6x12, 8x10, $3-$15. Rug Cln. 4953 Chicago-av. Op. Tu., Thu., Sat. eves.

USED RUGS—All sizes; $3 to $25. LION, 5931 W. Chicago. Op. Tu., Th., Sat. eves.

Venetian Blinds.

SAVE STOREKEEPER'S PROFITS ON FINEST CUSTOM MADE BLINDS. FREE ESTIMATE. CHESAPEAKE 2312.

—RADIOS, SUPPLIES, AND SERVICE—

WE PAY CASH FOR YOUR RADIO. CALL LONGBEACH 7591.

RADIO service—$1.00 N. & N. W. only. Rep. done in your home. Rav. 2497.

WE buy radios in any condition; table size or floor consoles. Call Canal 8875.

I'LL come out—We buy radios, all makes. Haymarket 3020.

WANTED—Table model or comb. rad.; also phonograph. Mr. Alexander. Diversey 0213

WANTED—Combination phonograph and radio. Mulberry 4147.

—MACHINERY AND EQUIPMENT—

For Sale.

For Immediate Liquidation the Entire Plant of the Pencoyd Works of the Carnegie Illinois Steel Corp. In Philadelphia, Pa.
Including steel buildings dismantled for re-erection or on present location, including real estate. Cranes and runways, electric magnets, power plant boilers; electric motors and controls; locomotives and freight cars, standard and narrow gauge; 2,000 tons rail, 40 to 85 pounds; approx. 3,000 tons beams, angles, channels, plates, etc.; 1,000 tons pipe, all sizes; 300 tons insulated wire, all sizes; new and used fire brick; compressors and pumps; tanks; 5,000 squares corrugated sheets; pipe machines; machine shop tools; drill presses and supplies. Miscellaneous items of every description.
FOR DETAILS AND FULL INFORMATION ADDRESS M. A. RIDDLE, CARNEGIE ILL. STEEL CORP., PENCOYD WORKS, 3730 MAIN-ST., PHILADELPHIA, PA. 27 PHONE CYNWYD 3100.

Woodworking Machinery
Greenlee No. 545, 60 in., double end tenoner, all attachments except copes and dado.
Whitney double head 30 in. planer; completely equipped.
Irvington-Hill auto. semi-auto. cut off saw. Presently on line.
Falls glue jointer, 16 ft. long, 5 ft. wide over all, direct motor drive, completely equipped.
All equipment in 1st class condition and can be inspected in operation. A.A. Silberman, 816 N. Kedzie. Nev.7600.

FOR SALE OR RENT.
1 Sullivan air compressor, 210 cu. ft. Pneumatic tires. Air tools.
1 used Ford pickup truck.
1 P. and H. back filler, model 37.
1 used Owen clam shell bucket, ¾ yds. with teeth.
Barnes pump with header and well point. Shovels and cranes.
Power Equipment and Supply Co., 4200 Indiana-av. Kenwood 1811.

TANKS
15,000 gal. 5/16 in. weld. horiz...$795.
10,000 gal. ¼ in. riveted horiz......$550.
11,500 gal. ¼ in. welded vert......$500.
7,500 gal. ⅜ in. pressure horiz.....$714.
5,000 gal. ⅜ in. pressure..........$650.
Other tanks, pumps, and installations. Mosbeck Oil Equipment, Hyd. Pk. 1032.

FOR SALE.
Universal mill, Garvinno 1½........$650
Service grinder, No. 2 La Salle.......$325
Shaper, 15" Smith & Mills............$400
Drill press, 20" Hoeffer..................$50
Also want large shaper sliding head drill press, vertical milling head. Modern Die Casting Co., 430 S. Green.

FULLY equipped new Homewood workshop—Lathe, grinder, band saw, bench and zig saws, joiner and planer, sander, drill press and shaper, extra equipment; complete set fine hand tools; all types of clamps; 3 motors, ½ and ⅓ h. p.; good benches and vices; 1,000 ft. mahogany. See Oscar mornings, 4548 Drexel-blvd.

30 H. P. BOILER, pipe, 10 unit heaters complete—Beaver bolt and pipe threader, 42" band saw and motor, 150 amp. Lincoln welder, 4 sets welding gauges, hose and torches, Atlas lathe, electric drill. JESIEK BROTHERS SHIP YARD, MACATAWA, MICH.

WORK BENCHES
Large and small, in original cartons! $5.75 up; also 36 in. lathes, $9.85. Cooper Plumbing and Heating Supply. 3229 Ogden. Roc. 2357.

BLUEPRINTING machine—Pease vertical Type U, complete with washer and accessories. Good operating condition. Price reasonable. Address J. L. Ferguson Company, P. O. Box 126, Joliet, Illinois.

WESTINGHOUSE direct current motor, 3 h. p., 220 v., 1200 rpm., No. 1, type S. Constant speed. Shunt wound. Also switch and starter. No dealers. 430 N. Wolcott-av.

WOODWORKING machinery—12" jointer, single spindle shaper, post borer, old single phase 3 h. p. motor. Call Mr. Tiernan, Great Lakes Supply Corp. Atlantic 6622.

ROCKWOOL blowing machine, 1943 model, slightly used, incl. accessories; mounted in large size WHITE truck moving van; $1,800. People's Garage, 1829 S. Pulaski.

AIR compressor—Ingersoll-Rand 9x8; replaced by larger unit. Also atmospheric type air cooler. Calumet Steel Castings Corporation, Hammond, Ind.

ONE Monarch 16x6 L. C. G. Engine Lathe, M. D. One Simplex 8 day time clock, ½ inch self-opening die. BERK. 8144.

TIME CLOCKS—JOB AND PAY ROLL. ELECTRIC AND 8 DAY CLOCKS. Quirk, 1166 W. Madison, Mon. 8373.

SEE AARONS FOR MACHINERY AND TOOLS. WE BUY AND SELL. 172 N. HALSTED. HAYMARKET 2334.

FOR SALE—Two Hoffman Hat machines and 2 Hoffman Pressers. Also compl. hat equip. Cicero 842.

AIR COMPRESSORS—All sizes; new and used; ¼ to 10 h. p.; for prompt delivery. NATIONAL, 1915 S. State. Cal. 2770.

NEW and rebuilt heat treating furnaces, melting pots. Temper Engineering Co., 3747 W. DIVISION. BELMONT 6228.

12-INCH CLAUSING LATHE MD. Complete with all accessories, $450. M. Miller, 4439 Lincoln.

8 INCH Yates American jointer, direct drive, complete—$200. Shown by appointment. Call University 7269.

BLOWERS fans, exhausters—Used, rebuilt. Gen. Blower Co., 405 N. Peoria. Mon.0244

BAND saw—12 in., tilting table, less motor. $25. Cap. 6161 eves. after 7 p. m.

COMPRESSOR for sale—Call Mr. Goldberg, Calumet 4033.

PAPER and rag bailing presses—2958 S. Vernon. Calumet 3433.

SMALL punch press—Good condition; reasonable. 1861 W. Ogden. Seeley 4812.

1—18 INCH x 8 foot heavy duty engine lathe; Q. C. G.; A-1 condit. Mid. 3080.

W. S. NO. 2 hand screw mach.; M. D. bar feed; $975; priv. Rog. 0152.

Wanted.

UNCLE SAM needs your surplus elec.equip. We buy and sell guar. A. C. and D. C. motors and generators for war production. ARTHUR WAGNER CO., Monroe 7409. 1436 W. RANDOLPH-ST., COR. OGDEN.

WANTED—Louisville steam tube drum type dryer or similar; give particulars, size, and price. Frank Miller and Sons, 2250 W. 58th-st. GROVEHILL 2000.

WANTED—1 200-gal. and 1 300-gal. stainless steel lined jacketed tanks with agitators. Call Mr. Haviland, Johnson & Johnson, Por. 6400.

BROWN & SHARPE NO. 2 SCREW MACH. LATE SER. NO.; ALSO OTHER PRODUCTION AND TOOL RM. MACHINES. CALL VAN BUREN 1951.

WANT spray booth compressor motor—1 h. p. single phase. Bergman Wreath. Armitage 2780. 2756 W. Superior.

WE WANT BLOWERS, FANS, exhausters—Used; all types; top prices; we rebuild. Genl. Blower Co., 405 N.Peoria. Mon.0244

WANTED— 30 in. or 36 in. Niagara or Pexto squaring shears; must be in good condition. Superior 7802.

WTD.—Counting scales, platform scales. Beuckman, 2441 N. Pulaski, Alb. 0006.

USED MACHINERY WANTED. TOP PRICES PAID. HAYMARKET 4676.

WANTED—Small press brake. Debler Mfg. Co., 216 N. Clinton-st. Ran. 1546.

—HOME FURNISHINGS WANTED—

ROCKWELL 4640
We pay excellent prices for anything from your home regardless of condition or quality. Furniture, refrigs., washers, sewing machines, vacuum, pianos, rugs, etc. AFTER 6 P.M. CALL CRAWFORD 8556.

PHONE LAWNDALE 0409
Top cash prices for furniture, rugs, stoves, household appliances. Complete homes or single item. Call anywhere.

WE COME OUT—CALL ANY TIME, HIGH CASH PRICES FOR RADIOS, FURNITURE, WASHERS, ETC. OPEN SUNDAY. HAYMARKET 3020.

CALL KEDZIE 1300
Good cash prices for used furn., rugs, sew. mach., grand or midget pianos, etc.

MY PROMISE TO YOU BEST PRICES. RADIOS, FURNITURE, WASHERS, ETC. CALL ANY TIME, DAY OR NITE. OPEN SUN. CANAL 8875.

CALL LAKEVIEW 1683
NEED AT ONCE, 2-3-4 ROOMS. MOD. FURN. WILL PAY SPOT CASH.

DORCHESTER 5015
We pay more cash for your furniture and rugs. Call us for an honest price.

WANTED TODAY.
LATE STYLE FURNITURE, RADIO, REFRIG., WASHER, GAS STOVE, ETC. FOR CASH. SEELEY 3631.

SUNNYSIDE 6000 — DELAWARE 1623. Imm. cash for furn., piano, linens, oriental, dom. rugs, sew. mach., stoves, etc.

PRIVATE party needs rug or carpeting—Size 15x24; for living room. New or used. Phone Cedarcrest 6484.

HIGHEST prices paid for used carpeting, orientals; 9x12 rugs, or larger. American Pneumatic Rug Co. Alb. 0171.

YOUR own prices paid for furn., rugs, refrigs., stoves, sew. machs. Phone Lawndale 4300; after 6 p. m., Ardmore 0628.

$5 CASH
For living room set in the worst of cond. Call FRANKLIN 4848. DAY OR NITE.

JUST STARTING BUSINESS—WILL BUY whole flats, odd pieces of furniture, rugs, stoves, etc. CALL ATLANTIC 2636.

NEVADA, 8787—We pay your price. Need furn., rugs at once. After 6, Nev. 0011.

WILLIAMS, BARKER & SEVERN CO. EST. 1879. 220 S. WABASH. HAR. 3777

PARTY needs period furn.—Silv., gr. piano, art obj.; orientals; bric-a-brac. Lon. 7258

WTD.—FINE FURNITURE, ORIENTALS, BRIC-A-BRAC. MICHEL KAY. LON. 6774.

PARTY needs entire furn. for 10 r. home. Will pay good cash prices. Lon. 7459.

—MOVING AND STORAGE—

Special Rates to California
Ariz., Wash., Ore., ret. lds. to N. Y., Pa., Fla., Ga., Ala., Okla., Tex., interv. states.
UNION VAN LINE, INC.
155 N. CLARK, RM. 907. CEN. 1591.

FULL or part—Coast to coast moving. Public's Moving, 155 N. Clark. Cen. 4135.

SAVE 25%—No crating; move anywhere. General Movers, 2433 W. 14th. Mon. 4870.

—USED AUTOMOBILES FOR SALE—

AT LAST!
"WHOLESALE TO EVERYBODY"
IMMEDIATE DELIVERY

'42 Buick sedanette	OPA
'42 Olds. sedanette	OPA
'42 Packard 6 cyl. Clipper sedan	OPA
'42 Dodge sedan	OPA
'42 Mercury 2 door sedan	OPA
'42 Chev., Fleetline body	OPA
'41 Cadillac "61" sedan	$2,195
'41 De Soto club coupe	$1,295
'41 Olds. "78" sedan	$1,195
'41 Mercury 2 door sedan	$1,085
'41 Nash sedan	$945
'41 Plymouth sedan	$895
'41 Pontiac 6 cyl. sedan	$1,085
'41 Willys sedan: economical	$875
'41 De Soto Custom 4 dr., overdr.	$1,295
'41 Pontiac club coupe, 6 cyl.	$1,295
'41 Packard 110 4 dr., jet black	$1,395
'41 Stude. Comm. club cpe., ovdr.	$1,095
'40 Hudson conv. club cpe., 6 cyl.	$795
'40 Olds. Station Wagon, 9 pass.	$995
'40 Willys 4 door sedan	$495
'40 Buick sedan	$895
'40 Chev. sedan	$795
'40 Dodge sedan	$795
'40 Ford 2 door sedan	$795
'40 Lincoln Zephyr sedan	$695
'40 Packard club coupe	$795
'40 Plymouth sedan	$795
'40 Pontiac sedan	$795
'40 Stude. opera coupe	$749
'39 Buick sedan	$785
'39 Chrysler Royal sedan	$695
'39 Hudson 6 cyl. sedan	$375
'39 Hupmobile 6 cyl. sed.: exc. tires	$465
'39 Chev. coupe	$495
'39 Dodge sedan	$595
'39 Ford de luxe "85" sedan	$595
'39 Olds. sedan	$595
'39 Plymouth sedan	$595
'39 Pontiac sedan	$545
'39 Stude. Commander sedan	$545
'38 Chev. coupe	$385
'38 Olds club coupe	$445
'38 Buick sedan	$475
'38 De Soto coupe	$395
'38 Dodge 2 door sedan	$445
'38 Pontiac 2 door sedan	$445
'38 Dodge coupe	$385
'37 Olds. 2 door sedan	$295
'37 Ford 2 door "85" sedan	$235
'37 Graham 6 cyl. sedan	$165
'37 Pontiac 6 cyl. sedan	$295
'37 Plymouth sedan	$275
'37 Nash sedan	$195
'37 Studebaker coupe	$185
'37 Cadillac 4 dr. sed.: very nice	$395
'36 Pontiac 6 cyl. 4-dr. sed.: clean	$195
'36 Dodge 4 dr. sed.: perf. tires	$195
'36 Ford sedan	$165
'36 Plymouth 2 door sedan	$150
'36 Olds. sedan	$165
'36 Plymouth sedan	$195
'35 Ford 2 door sedan	$125
'34 Ford 2 door sedan	$75
'34 Chev. 2 door sedan	$65
'31 Ford Model A sedan	$65

Most Cars Have Radios, Htrs., and Like New Tires
100 Others in Heated Showroom
2550 N. CICERO-AV.
Open Eves. and Sundays

STATION WAGONS
'40 Ply.; rad., h., perf. tires
'38 Chev.; rad., h., perf. tires
BOTH BODIES IN PERFECT COND.
4464 BROADWAY

FORDS—1941
3 STATION WAGONS
ORIGINAL BODIES; LIKE NEW.
LAWDER BROS.
6900 Vincennes, 1 block west of State.

BUICK—1940 Limited 7 passenger sedan; radio, heater, tires like new. Fully equipped. SOUTH CHICAGO BUICK $600 Commercial.

BUICK—'39.....SPECIAL "40".....$595
5 pass.; 5 like new tires; radio, heater.
BRADY, 6323 S. ASHLAND.

BUICK—1941 4 dr. sedan: $1,095. Also '39, '40, '41 and '42s.
Moss, 6727 S. Western.

BUICK—'37 special 4 door de luxe sedan; radio, htr.; perfect condition; need cash. Snaulding, 8080.

BUICK—'42 super 4 dr. sedan; radio, htr., seat covers; perfect; OPA. Can be seen at Ritz Central Garage, Plaza 8880.

BUICK—1936 roadmaster sedan with 5 gd. tires for sale by original owner; $385. Call Randolph 5245.

BUICK—'40 super d. l. sed. Like new. Rad., htr. Real barg. 3940 Grand-av.

BUICK—1940 Special 4 door sedan: A-1 cond.; exc. tires; barg. 3646 Broadway.

BUICK—'37 special 4 dr. sed.; radio, htr.; A-1 cond., $400. Drafted. Por. 5527 aft.5

BUICK—'41 SEDANETTE, $1,250. CAR LIKE NEW. 1132 DIVERSEY.

BUICK—'41 sed.; like new; low mi.; all accessories. Juniper 1278, 9-3.

'41—CADILLAC—'41
61 4-door sedan.
62 de luxe 4-door sedan.
63 de luxe 4-door sedan.
63 de luxe 4-door sedan, hydra.
62 de luxe convt. coupe, hydra.
BEN PEFFERMAN MOTOR SALES, Cadillac, Olds. Distributor, 602 S. MICHIGAN-AV., SOUTH BEND, Indiana. Phone 38236.

CADILLAC—1942 61 sedanette; hydramatic heater; defrosters; very, very low mileage; OPA; will take 1941 car in trade. Hemlock 2054.

CADILLAC—'41 convertible coupe; like new w. w. tires; black top; rad., seat covers. Pri. party. Vic. 8737 8-5 days. Hol. 7813 evenings.

CADILLAC—1941-62 4 door sedan; must sacrifice; private. 3002 W. Madison, between noon and 6 p. m.

CADILLAC—'41 7 pass. sed.; mod. 67; entire car like new. Dodge Dlr., 5725 Broadway.

Chevrolet Convt. 1940
This is the nicest convt. coupe in town. Fully equipped and ready for delivery. See it AT ONCE.
TERMS. TRADE. OPEN EVES. TILL 10.
1150 JACKSON

CHEV.—'41 5 p. spt. cp.; Royal w. w. tires. Buicks—'41-'40 5 p. spec. seds.; exc. cond. Dodge 5 pass. tudor; excel. tires.
LINCOLN PARK BUICK CO.
2825 N. HALSTED. BIT. 1001.

CHEVROLET—1941 special de luxe 4 dr. sedan $1,045. Also several other '40s and '41s. MOSS, 6727 S. Western.

CHEVROLET—'37 4 dr. de luxe sedan; radio, htr. A-1 condition. Best cash offer. 2529 N. Kimball, Apt. 3.

CHEV.—'41 4-dr. sed.; $685. Also '42 4-dr. sed.; OPA. Dealer, 1252 S. Kolin.

CHEV.—'41 spec. d. l. sed. Prac. new. Rad., htr. Real barg. 3940 Grand-av.

CHEVS.—'38, '39, '40, '41 sedans and cpes. Nelsen-Hirschberg, Inc., 5133 Irving Park.

CHEV.—'41 spec. de l. club coupe; rad., htr.; 5 exc. tires; low m. 3757 N.Ashland

CHEVROLET—1941 coach, exc. cond.; tires like new. Maywood 249 after 4 p. m.

CHRYSLER—'40 Windsor 4 dr. sed.; rad., htr., overdrive; fam. car, owner leaving for service; $1,075. 418 N. 7th-av., Maywood. Maywood 4686.

CHRYSLER—'8; '40 sed.; like new; low mile.; perf. tires; barg., priv. only. 9252 Chicago. Hum. 0115 or Hol. 1212.

CHRYSLER—'41 New Yorker conv. coupe; light blue color, uphol. to match; w. w. tires; priv. party. Nevada 6065.

CHRYSLER—1940 Royal 4-dr. sed. Radio, heater; low mi. Sac. 1621 N. Cicero-av.

CHRYSLER—'41 2 dr. sed.; radio, htr.; gd. tires; ex. con. 2533 Wilcox aft. 5 p.m.

CHRYSLER—'41 Windsor 6 4 dr. sed.; htr., rad., w. w.; sac. Dealer, Lawn, 9664.

CHRYSLER—'34 4 dr. 6 cyl. sed.; exc. cond.; good tires.; $60. Mulberry 8932.

CORD—Supercharged convertible sedan; also sedan and convt. phaeton. Cord Parts & Service, 7615 Stony Island. Sag. 1665.

DE SOTO—'42 Custom sedan; like new; to OPA holder. Steve, 2649 Le Moyne-st.

DE SOTO—'38 4-dr. sed.; gd. cond.; radio, htr. Real; priv. Sup. 5644. Bri. 9177.

DODGE—1942 4-dr. sedan; radio, heater, fluid drive. Also '42 Dodge club coupe; rad., htr., excellent tires; barg. with OPA. BOTH CARS IN HEATED SHOWROOM. MURPHY DODGE DLR., 2650 N. Cicero.

DODGE—1939 4-dr. sedan; radio, heater; $495. 2130 Lincoln-av.

DODGE—'39 business coupe; good tires; mot. in exc. cond.; priv. pty. Roc. 7829.

DODGE—'36 4 dr. sedan, $125; needs body work. 1722 E. 70th-st., Wolfenson.

DODGE—'41 CONVERT. COUPE; LIKE NEW. MUST SELL. 1132 DIVERSEY.

FORD STATION WAGON
Late 1941 9-pass.; perf. cond.; good tires, heater, will sacr., or trade. Open eves.
WALTON, 2229 S. Michigan

FORD—1941 super de luxe 5 pass. club coupe; $895. Also 1939 4 dr. sedan. 6727 S. Western. Moss.

FORD—'36 tudor; motor recond.; 4 newly recapped tires; good spare; heater; $250; orig. owner. Oakland 2205.

FORD—'35 de luxe coupe; good tires; like new motor; good body; private. 2415 S. California-boulevard.

FORD—1939 de luxe convertible coupe, radio, heater; priced for quick sale. LANAHAN, INC. 2522 & 2542 Michigan

FORD—'37 60 4 dr. sed.; exc. tires, radio, heater. Pk. Wright Motors. Rog. 8842.

FORDS—'25, '38, '39 conv. coupes; barg. Nelsen-Hirschberg, Inc., 5133 Irving Park.

FORD—'37 tudor 85; gd. cond.; cash takes it. 2515 Charleston-st., basement, rear.

FORD—'36 2 dr. sed.; good cond. throughout; blue finish. 4734 Schubert, 1st fl.

FORD—1938 sedan 85; a beauty; radio, heater; one owner; reas. 1647 S. Pulaski.

FORD—'35 V-8 coupe; A1 cond., good tires. Bedwell, 7948 Eberhart. Stewart 3952.

FORD—'37 2 door sedan; motor in excellent condition; tires almost new low mileage. Pensacola 0170.

FORD—'41 super d. l. sed. cpe. Prac. new. Rad., htr. Barg. 3940 Grand-av.

FORD—'37 4 dr. sedan; gas heater, gd. cond.-tires. Must sell. 3646 Broadway.

FORD—'41 Club coupe; radio and heater; going into service. Albany 3289.

HUDSON—'41 4 dr. sed.; rad., htr. Reasonable. Van Buren 9177.

—USED AUTOMOBILES FOR SALE—

Don't You Believe It?
We're Sellin' 'Em . . . and Cheap, Too!
SAVE $100 TO $1,000

1942 BUICK SUP. SEDANETTE	$1,495
1942 PACKARD CLIP. SD., 6 CYL.	$1,395
1942 CADILLAC 62 4 DR. SED.	???
1942 CADILLAC 61 HYDRA. SED.	???
'42 Chrysler sed.	???
'42 Pontiac sed.	???
'42 Mercury sed.	???
'42 Chev. sed.	???
'42 Plymouth	$995
'42 Dodge sed.	???
'42 Ford	???
'42 Willys sed.	???
'42 Packard sed.	???
'42 Olds sed.	???

ONLY 1942s NEED OPA.

387 OTHER BARGAINS

1941 CADILLAC 62 SEDAN	$1,995		
'41 Ford sed.	$845	'41 Cadillac sed.	???
'41 Dodge sed.	$995	'41 Buick sed.	???
'41 Pck. sed.	$1,195	'41 Plym. sed.	???
'39 Buick sed.	$595	'41 Chev. sed.	???
'39 Lin. Z. sed.	$525	'41 Olds sed.	???
'39 Plym. sed.	$495	'37 Dodge sed.	$125
'38 Ford sed.	$325	'37 Chev. sed.	$265
'38 Plym. sed.	$325	'36 Ford cpe.	$175
'37 Buick sed.	$285	'36 Plym. sed.	$145
'37 Terra. sed.	$235	'35 Dodge sed.	$95
'37 Ford sed.	$185	'34 Stude. sed.	$55
'36 Ford sed.	$185	'34 Olds sed.	$45

STATION WAGON—1940 PLYMOUTH.

CONVERTIBLES

1940 MERCURY CONV. COUPE	$805
1942 Chrysler	???
1940 Buick	???
1940 Olds	???
1940 Packard	???
1940 Ford	???
1940 Nash	???
1940 Plymouth	???
1940 Pontiac	???
1939 Buick	???
1939 Mercury	???
1939 Plymouth	???
1939 Ford	???
1938 Chevrolet	???
1937 Chevrolet	???

CITY
1718 SOUTH STATE
Every day until 8 p. m. All day Sunday.

STOP!!!
BUY HERE AND SAVE
WHOLESALE—RETAIL
HEATED SHOWROOM

'42 Buick Spec. 4 dr. sed.: rad., htr.	OPA
'41 Olds conv. club cpe., 98, hydra.	Barg.
'41 Stude. Champ. 6 p. sed.: r., h.	Barg.
'41 Dodge club coupe: lk. new; r., h.	Barg.
'41 Pont. 6 4-dr. sed.: lk new; r., h.	Barg.
'41 De Soto 6 p. sed., lk new; r., h.	Barg.
'41 Plym'th 6 p. sed.: gd. tires: r., h.	$895
'41 Olds hydra. 4 dr. sed.: r., h.	Barg.
'41 Nash 6 p. sed., lk. new: r., h.	Barg.
'40 Stude. Champ. sm. 6 sed.: r., h.	$695
'40 Pontiac Torpedo cruiser, r., h.	Barg.
'40 Cadillac 62 Torp. sed.: lk. new	Barg.
'40 Plym. 5 p. sed.: gd. tires: r., h.	$695
'40 Willys 4 dr. sed.: lk. new: r., h.	Barg.
'39 Plym. 5 p. sed.: gd. tires: r., h.	$545
'39 Olds. 6 pass. sed.: rad., htr.	$625
'38 Dodge sed.	$395
'37 Pont. sed.	$375
'37 Ford sed.	$245
'36 Olds. sed.	$225
'37 De Soto sed.	$295
'37 Plym. sed.	$195
'37 Chrys. sed.	$295
'35 Nash sed.	$125
'36 Chev. sed.	$225

50 Others to Choose From
IMMEDIATE DELIVERY.
3315 N. CICERO
OPEN. EVES. AND ALL DAY SUNDAY.

HEADQUARTERS
FOR 1942 AUTOMOBILES
Buicks, Oldsmobiles, Dodges, Nashes, Cadillacs, Crosleys, De Sotos, Fords, Chryslers, Plymouths.
2 door sedans, 4 door sedans; most have radios and heaters; all colors; need OPA certificate. Bernard Bros., 1033 Chicago-av., Evanston. University 2127.
Open all day Sunday.

LOW MILEAGE 1941 CAR
OLDSMOBILE—'41-98 custom cruiser hydramatic; 5 wh. w. tires, radio, heater. 3 gal. Prestone in radiator; all set for winter driving. Car can be seen at 852 N. Ashland-av., 3d floor, side entrance, front. Or call Hay. 1708 after 7 p. m. any day.

PONTIAC '41 SEDAN
A low mil. car equip. with radio, htr., defros., 5 excell. tires. Mech. perf. Also like new '40 Dodge 4 dr. sed., $785. 1111 N. CLARK.

HUDSON—'41 Commodore 4 dr. sedan; heater, seat covers; very low mileage; orig. tires; $895. 3757 N. Ashland.

HUDSON—'41 6-cyl. 4-dr. de luxe sedan. Radio, htr. Like new. Must sell: drafted. Garage, 5701 N. Ashland, Ardmore 7817.

Lincoln-Zephyr '39
De luxe 4 door sedan; radio, heater, defrosters; 5 matched General w. w. tires. TERMS—TRADE. OPEN EVES. TILL 10.
1150 JACKSON

LINCOLN ZEPHYR—'41 convertible coupe; new top; overdrive; radio; htr.; good tires; car spotless. Hill Motors-Packard. 640 Madison, Oak Park.

LINCOLN Zephyr—'39 2 dr. sedan; radio, heater, overdrive, w. w. tires; fine cond.; $675; car in trade. 3825 Grand-av.

MERCURY—1940 4-dr. sedan; very clean; excellent rubber; $945.
Moss, 6727 S. Western.

MERCURY—'40 4 dr. sed.; radio, htr.; 2 speed axle; 5 gd. tires; car in excel. cond. GLENN E. HOLMES, INC., 30 W. Lake.

NASH—'39 Amb. 6 cyl. 4 dr. sed.: Weathereye htr. and radio. Good condition; very clean. Will finance. Call Hemlock 2024.

NASH—'41 600 sedan: radio; htr.; bed. Melrose Pk. 1247-W, bet. 6-7.

NASH—'42 4 dr. sed.; equipped with rad and htr.; low mil.; OPA; $1,150. Bay.5597

OLDS '42—MODEL "98"
4 dr. sedan: hydromatic; like new; OPA.
Bird-Sykes, 2235 S. Mich.

OLDS—'41 6 cylinder sedan: radio, heater, trunk, seat covers; low mileage; 5 like new tires. Also Olds sedan. Price $795. 3757 N. Ashland.

OLDS—'35 4-dr. sedan: runs o. k.; good tires; $175. Ruby Chevrolet, 7158 Stony Island, corner 72d-st.

OLDSMOBILE—1940 sedan; white wall tires, radio, heater; private party. Can be seen at Ritz Central Gar. Pla. 8880.

OLDS.—'39......"6" CYL.....$595
5 pass.; 5 like new tires; radio, heater.
BRADY, 6323 S. ASHLAND.

OLDSMOBILE—1940 custom Cruiser 4 dr. sedan; $945. Also '39 club coupe; $595.
Moss, 6727 S. Western.

OLDS—'39 4 dr. sed.; 5 good tires, radio, htr.; exc. cond.; army officer must sell for $650 cash. Tri.5983,bet.10 a.m.-1 p.m.

OLDSMOBILE—'39 coupe; gd. cond.; radio, heater; gd. tires; $565. 2724 Touhy after 7 p. m.

OLDS.—'41 HYDRAMATIC SED.; 4 DR.; SPOTLESS; PERF. COND. MUST SELL; MAKE OFFER. 1132 DIVERSEY.

OLDS.—'41 STATION WAGON. LIKE NEW. 2247 S. MICHIGAN.

OLDS.—'40 6-cyl. 4-dr. d. l. sed. Prac. new. Rad., htr. Real barg. 3940 Grand.

PACKARD—1941 SEDAN LIMO., 5 PASS., MODEL 120, SIDEMOUNTS, BEAU. BLACK, LOW MILEAGE CAR. IDEAL FOR OWNER OR CHAUFFEUR DRIVEN TYPE WITH SIDE PACKARD, 1809 DEVON. RIV. 3100

PACKARD—1942 Clipper 120 4 dr. sedan; radio, htr., w. w. tires. Like new; OPA. $1,595. Moss, 6727 S. Western.

PACKARD Clipper 120—1941 4 dr. sedan; very low mile.; radio, htr., defrost.; seat covers; $1,500; priv. Mon. 2976. Molie.

PACKARD—'36 4 dr. sed. Priced to sell. Wright Motors, Rogers Park 8842.

PACKARD—'40 4 dr. sedan; radio, heater. 5 excel. tires. 3757 N. Ashland.

PLYMOUTH—1941 spec. de luxe 5 pass. sedan; a beaut. golden beige; real good tires; low mi. car; radio and large htr.; best offer. 3017 N. Keating, 5-7 p. m.

PLYMOUTH—1940 sedan. Radio, heater. Also business cpe.; rad., htr. Will sacr. BOTH CARS IN HEATED SHOWROOM. MURPHY DODGE DLR., 2650 N. Cicero.

Plym. '41 Station Wagon
Radio, heater; entire car like new. Private dealer. 5725 Broadway.

PLYMOUTH—1941 2 dr. spec. de luxe sed.; htr., rad., spotlight; oversized w. w. tires; low mil.; $1,100 cash. Cra. 4072.

PLYMOUTH—'42 de luxe sed.; little mileage; best offer in next 10 days takes it. Saginaw 3403. Call between 10-3.

PLYM.—'41 4-dr. spec. de l. sedan. Like new. Must sell at once; drafted. Garage, 5701 N. Ashland, Ardmore 7817.

PLYMOUTH—1939 .....$475
5 pass.; 5 like new tires, radio, heater.
BRADY, 6323 S. ASHLAND.

PLYMOUTH—'39 4 dr. sedan; heater; very clean; low mileage; original owner; good tires; reas. Call Hem. 2624, or Rep. 7131.

PLYMOUTH—1937 .....$295
5 pass.; 5 like new tires; radio, heater.
BRADLEY, 4748 W. CHICAGO-AV.

PLYMOUTH—'40 cpe.; radio, heater; good tires; excellent condition; $650. Private party. TUXEDO 8235.

PLYMOUTH—'37 4 dr. sed.; rad., htr., defroster; car A-1 cond. 2801 N. Keating, Apt. 303.

PLYMOUTH—'40 de luxe 4 dr. sed.; must sell; best offer. 7330 Clarence.

PLYMOUTH—'40 de luxe 4-door sedan; 5 gd. tires; $795. 1350 N. Pulaski.

PLYMOUTH—'39 coupe; clean; good condition.; exc. tires. Private. Sunnyside 3191.

PLYMOUTH—'39 4 dr. de luxe sed. Rad., htr. Like new tires; priv pty. Ber. 0360.

PLYMOUTH—'38 cpe.; good running cond.; fully equ.; prf. tires, $375. 3520 Archer.

PONTIAC—'40, 6 cyl. de luxe town sedan; pushbutton radio; heater; perfect ruby maroon finish; spotless interior; real bargain at $845. Also 35 other bargains. CLARK-MAPLE CHEV., 1038 N. Clark.

'42 PONTIAC CLUB COUPE
6 cyl.; radio, heater; exc. tires; OPA.
CAR IN HEATED SHOWROOM.
MURPHY DODGE DLR., 2650 N. Cicero.

'41 PONTIAC SEDANETTE
6 cyl., car and tires perfect; bargain. CAR IN HEATED SHOWROOM.
MURPHY DODGE DLR., 2650 N. Cicero.

PONTIAC—'41 SEDANETTE, 5 PASS. and '40 club coupe all de luxe equipped. New car guarantee. Terms. Trade
F-E-L-Z, 23 YRS. AT 1132 DIVERSEY.

PONTIAC—1941 sedanette. Also 1941 5 passenger club coupe; $1,695.
MOSS, 6727 S. WESTERN.

PONTIAC—'37 ....."6" CYL.....$325
5 pass., 5 like new tires, radio, heater.
BRADY, 6323 S. ASHLAND.

PONTIAC—'39 coach; good tires, radio, heater; de luxe equip.; clean. Dor. 9540.

PONTIAC—'39 sedan; very clean; htr. and rad.; ex. tires; private party. Vin. 2879.

—USED AUTOMOBILES FOR SALE—

Before you buy see us
No honest offer refused
WHOLESALE—RETAIL
'44 License Furnished

'42 DODGE SED.; FLUID DRIVE; OPA.	
'42 CHEV. CLUB COUPE; OPA.	
'42 OLDS CONV. HYDRA.; OPA.	
'42 STUDE. CHAMP.; RAD., HTR.; OPA.	
'41 BUICK CONV. COUPE; RAD., HTR.	
'41 PLYM. CONV. CPE.; RAD., HTR.	
'41 OLDS 6 CYL. SEDAN; RAD., HTR.	
'41 OLDS 8 CYL. HYDRA.; RAD., HTR.	
'41 STUDE. CLUB CPE.; RAD., HTR.	
'41 PONTIAC CONV. CPE.; RAD., HTR.	
'41 BUICK SEDANETTE; RAD., HTR.	
'41 FORD 6 CYL. SED.; PERF. TIRES.	
'41 CHEVROLET SEDAN; RAD., HTR.	
'41 PLYM. 4 DR. SEDAN; RAD., HTR.	
'41 PACKARD 6 CYL. SED.; RAD., HTR.	
'41 HUDSON 6 CYL. SED.; RAD., HTR.	
'40 STUDE. CHAMP. DE L. SED.; R., H.	
'40 BUICK TORP. SUPER SED.; R., H.	
'40 NASH AMBASS. SED.; RAD., HTR.	
'40 PACKARD 6 CYL. SED.; RAD., HTR.	
'40 LINC. ZEPH. SED.; R., H.; BARG.	
'40 CHEVROLET SEDAN; RAD., HTR.	
'40 CHEVROLET COUPE; RAD., HTR.	
'40 PLYMOUTH SEDAN; RAD., HTR.	
'39 PONTIAC 4 DR. SED.; R., H.	
'39 PLYMOUTH SEDAN; RAD., HTR.	
'39 OLDS SEDAN; RADIO, HEATER.	
'39 CHEVROLET SEDAN; RAD., HTR.	
'39 DE SOTO 4 DR. SEDAN; RAD., HTR.	
'39 MERCURY SEDAN; RADIO, HTR.	
'38 PONTIAC CONV.; LIKE NEW; R., H.	
'38 CHRYS. 6 CYL. SED.; R., H.; BARG.	
'37 FORD SEDAN; RAD., HTR., HEAP.	
'37 OLDS 6 CYL. SEDAN; RAD., HTR.	
'37 STUDE. 6 CYL. SED.; RAD., HTR.	
'36 DODGE 4 DR. SED.; RAD., HTR.	
'35 PLYM. SEDAN; RAD., HTR.; BARG.	
'35 OLDS 6 SEDAN; A HONEY!	

100 OTHER CARS
In Heated Showroom
4464 BROADWAY
OPEN EVES. TILL 9—ALL DAY SUN.

GENERAL MOTORS
Dealer Now Offers at
WHOLESALE PRICES
The Cleanest Cars in Town

'42 Plym. 4 door sedan; r., h., OPA.	Barg.
'42 Pontiac tor. sed.; low mil.; OPA.	Barg.
'41 Buick 4 door sedan; radio, htr.	Barg.
'41 Pontiac tor. sed.; r. h.; low mil.	$995
'41 Dodge fluid dr.; r., h., sedan.	$1,075
'41 Buick sedanette; radio, heater.	Barg.
'41 Nash 600 sed.; radio, air cond.	Barg.
'41 Plym. spec. de l. cl. cpe.; r., h.	Barg.
'41 Plym. convert. coupe; rad., h.	Barg.
'41 Ford sed.; rad., htr.; low mil.	Barg.
'41 Plym. spec. de l. 4 dr.; low mil.	Barg.
'41 Chev. spec. de l. cpe.; rad., htr.	Barg.
'41 Olds hyd. sed.; r., h.; low mil.	Barg.
'41 Pont. sedanette; r., h.; low mil.	Barg.
'40 Plym. sed.	$775
'40 Ford sed.	$745
'40 Stude. sed.	Barg.
'39 Pack. sed.	Barg.
'39 Dodge sed.	Barg.
'39 Chev. sed.	$645
'39 Nash sed.	$595
'39 Stude. cl. c.	Barg.
'37 Lin.-Zep. sd.	Barg.
'38 Chev. sed.	$495
'38 Olds sedan.	$525
'37 Pont. sed.	$295
'37 Olds sed.	Barg.
'36 Chev. sed.	$125
'34 Chev. sed.	$95
'40 Chev. sedan.	$795
'39 Chrys. sed.	Barg.
'39 Pont. sed.	$645
'39 Buick Spec.	Barg.
'39 Dodge cl. c.	Barg.
'39 Chev. sedan.	$695
'39 Chev. cl. cp.	Barg.
'38 Pontiac sed.	$495
'38 Chev. sedan.	$295
'37 Olds cl. cpe.	Barg.
'37 Dodge sed.	$275
'34 Plym. cpe.	Barg.
'31 Ford	$75

All Have 5 Good Tires
75 Others to Choose From
HEATED SHOWROOMS
PEOPLE'S PONTIAC
3152 Ogden at Kedzie
OPEN EVES. TILL 9. ALL DAY SUN.

AUTO DEALERS' NOTICE
Every Wednesday at noon 150 cars will be sold to dealers only.
HEALY MOTOR SALES
5951 S. STATE-ST.
ENGLEWOOD 2323.

150 Cars Wholesale
PUBLIC INVITED. HEATED SHOWRM.
Large selection. All makes and models.
H. D. D. MAGGIO. AUTH. NASH DLR.
1637 N. Cicero-av.

PONTIAC—'41 club coupe; seat cvrs., htr., 5 exc. tires; low mil. 3757 N. Ashland.

Studebaker 1940, $695
Famous CHAMPION. 5 pass. trunk sed. Rad., htr., defrosters; 5 gd. tires; original beautiful finish. Like new; barg. TERMS. TRADE. OPEN EVES. 'TIL 9.
3939 WASHINGTON

STUDE.—1941 Champ. bus. coupe; 5 exc. orig. tires, overdr., climatizer, radio, Slumber conv.; orig. owner. Best offer over $850. Gre. 5960, eves. or Sun. bef. 2.

STUDEBAKER—1941 Champion..$845
5 pass.; overdrive; radio, heater.
BRADLEY, 4748 W. CHICAGO-AV.

STUDEBAKER—1942 sedan; 4 dr. Sacr. for best offer OPA needed. Dor. 8950.

WILLYS 1940
De luxe 4 door 5 pass. trunk sed. Radio, heater, defrosters; 35 mi. to gallon. Original thruout. Pass for new. Sacrifice. TERMS. TRADE. OPEN EVES. 'TIL 9.
3939 WASHINGTON

MOTOR TRUCKS

DODGE TRUCKS—'42s
1½ ton dump, 126 inch wheelbase.
136 inch wheelbase dump.
135 in. wheelbase cab and stake body.
160 inch wheelbase chassis and cab.
¾ ton panel delivery. 116 in. wheelbase.
O. D. Certificate needed.
Bernard Bros., 1033 Chicago-av, Evanston. University 2127.

MUST SELL THIS WEEK.
E. H. Mack with 24 ft. trailer, open top; D. S-50 Int. with 26 ft. trailer, open top; K-6 Int. with 1,300 gal. tank; '41 G. M. C. dump with 2 speed axle; also '39 G. M. C. dump with 2 speed axle. 10 ft. body.; 2 D. S.-35 Int. tractrs, comp.; hyv. dly. Autocar tract. White dual drive with 12 yd. dump bdy.; 30 others. 2100 S.Western, SEELEY 7551.

SIX '39, '40, '41 Heavy Duty Tractors. G.M.C.'s. WHITES AND MACKS.
1941 G.M.C., long w. b., any type body 30 guaranteed used 1 yr. w. b. tires.
1939 Chev. dump; also van; many others.
4545 Madison Mansfield 7772.

1940 CHEV.—C. O. E., l. w. b., 1941 Chev. l. w. b. Chicago stake; 1939 Ford tractor; 1936 Ford 1 ton w. b. Chicago stake; 50 others; all makes and models. Nelsen-Hirschberg, Inc., 5133 Irving Park

'33-'35-'37 FORD-Dodge-Chev. ½ ton panels. As is, $49 each; 30 others, all makes and models, $75 up. Nelsen-Hirschberg, Inc., 5133 Irving Park

TRUCK—Diamond T 1037 model; insulated panel body; good shape. Quick sale, $650. 1036 W. Harrison. Can. 7750.

1938 FORD fuel oil truck—850 gallon; fully equipped, hose, meter, etc. Madison 4. Kedzie 3211.

1937 REO tractor—Heavy duty; complete brake equipment and fifth wheel. Price $550 for quick sale. 8160 S. Hoyne.

1939 INTERNATIONAL D 30—Perf. cond., 12 ft. high stake body with cover. Price $850. Call First. 2131 S. Austin. Est. 2930.

WE ARE BUYING AND SELLING
1940 D-30 Int. l. w. b., others.
Perfect Mtrs., 1230 S. Ashland. Can.9767

'42 CHEV., ½ TON PANEL. NO O.D.T. BRAUD. 6647 S. WESTERN.

41 PLYMOUTH pickup trucks—Good condition. 1422 Polk-st.

Wanted.
TRUCK OWNERS
Have $5,000 cash to buy 2 late model trucks or 2 tractors and trailers. Also want pickup. Kindly call Mansfield 7772.

Attention, Truck Owners
Need 1920-1942 trucks, tractors, trailers, panels, pick-ups, buses, anywhere. 2400 W. 21ST-ST. SEELEY 7505.

HIGHEST CASH PRICES PD. for TRUCKS. WE COME OUT. CALL AVENUE 7070. Nelsen-Hirschberg Ford, 5133 Irving Pk.

TRAILERS—PASSENGER AND UTILITY

1944 HOUSE trailers—At last—Used, $375 up. Big stock. We buy, sell, rent, finance. Donns 7424 Stony Island, Dor. 5000.

NATIONAL '42 tand., 26 ft.; Schult '42 tand., 26'; Roycroft, $445 up; 25 others; furn. taken in. 9321 Cottage Gr. Rad. 0212.

CONTINENTAL—1944—VAGABOND. 50 used. Terms. Also will buy. Hrvck and Crist. 6430 Stony Island. But. 2900.

NEW and used trailers—Terms; also will buy. 7405 Stony Island. Plaza 7713.

TRAILERS repaired—Also trailers wanted. 632 E. 71ST-ST. Triangle 2238.

FOR sale—1 house trailer, 3 rm., modern. H. Hunt, Dutch Kitchen, S. Holland, Ill.

—AUTO REPAIRING, ACCESSORIES—

DRIVE A CAR
NOTHING DOWN—24 MONTHS TO PAY
Work guaranteed; free towing; complete overhauling all makes; expert body and fender work, painting, upholstery, welding, brakes relined, radiators repaired.
KIMBALL MOTORS
3420 IRVING PARK-RD. Irving 3642.

DRIVE A 1942 CAR WHILE
your car is being repaired. $2 daily.
TAKE 18 MONTHS TO PAY
WRITTEN GUAR.; NOTHING DOWN.
DAWES, 2309 S. Michigan
All phones Vic. 0900. Day-night towing.

'44 LIC. and compl. repairs—1 yr. guar.; NO cash or title needed; drive our car free; 20 years' exp. Open eve.-Sun. LAK. 1907.
3612 N. WESTERN

—AUTOS, TRUCKS TO RENT—

DUMP TRUCKS ONLY
Steady work; to haul ashes, rubbish, and debris; 75c per yd. minimum and up. Can earn good money. Owner drivers preferred. 400 N. Peoria. See Mr. Belgrave.

UP TO DATE PASSENGER CARS, TRUCKS—Chevrolets, G. M. C.'s, 1½ ton panels, stakes; low rate by hour, day, wk., or yr. HERTZ DRIVURSELF. DEL. 7272.

TRUCKS 12)—'40-'41, with drivers. Want steady work. J. Hartman, Gra. 1431.

SMALL stake or dump trucks—To haul bag and loose coal. Call Monroe 0633.

AUTO TIRES

PRE-WAR U. S. Royal De Luxe Grade 1. Serlin Tire Co. 1400 S. Michigan.

—HORSES, HARNESS, AND WAGONS—

NOTICE—$175 takes beau. pr. chestnut saddle horses. Will sep. 524 N. Cicero-av.

—AUTOMOBILES WANTED—

STUDEBAKER
Pays Top Prices
Reallocation Plan
Sell Your Car to Us
and It Will Be Sold to
Chicago War Workers
Help Chicago Workers
Go Over the Top
STUDEBAKER
SALES CO. OF CHICAGO.
26th-st. and S. Michigan-av.
CALUMET 6480

STUDEBAKER
PAYS TOP PRICES
REALLOCATION PLAN.
SELL YOUR CAR TO US
AND IT WILL BE SOLD TO
Chicago War Workers
Help Chicago Workers
Go Over the Top
STUDEBAKER
1836 Ridge-av., Evanston
Rogers Park 1211
OR
6335 N.Broadway—She.4690

I'LL COME OUT . . .
. . . ANYWHERE!
"Your Price or No Deal"
FOR YOUR CAR
ANY MAKE—OR MODEL
SEELEY 0607
Mr. Stewart
801 S. WESTERN

Highest Prices in Chicago
WE PAY CASH IN 5 Min

HELP WANTED—MEN

IMPORTANT NOTICE.
War Manpower Commission regulations require that most employes must obtain a statement of availability from their present employers—or from the War Manpower Commission—before accepting a job with another employer. Determine whether you can obtain, or need, a statement of availability. You will save your time and that of the employers.

[Continued from preceding page.]

Stores and Offices.

OFFICE BOY
Will arrange evening interviews.
U. S. RUBBER CO.
440 W. Washington, opp. C. & N. W. Sta.
FRANKLIN 6320.

ORDER WRITER-TECH.
Mach. shop items; exc.: opp. to advance into sales or sales corres. job; prefer tech. or mech. exp.; good pay, plus overtime. Old established North Side firm.
ADDRESS E M 515, TRIBUNE.

ORDER SELECTORS
For laboratory supply house; experience not required; 44 hours, overtime.
CENTRAL SCIENTIFIC CO.
1700 IRVING PARK-RD.

PACKERS
China and glassware.
Experienced or inexperienced.
Learn packing at good starting salary. Overtime at time and one-half.
A. C McCLURG & CO.
333 East Ontario-st.

PAPER stock and shipping dept. of medium size wants man to take charge—Printing plant on edge of Loop. State qualifications and salary; experience not necessary.
ADDRESS F H 590, TRIBUNE.

PAY roll and route control clerk—Experience necessary; essential industry; good starting salary; paid vacations. Mr. Conwell, Vienna Model Bakery, 1212 W. Congress.

PHONE ORDER TAKER
Experience in paint and glass business required. Monroe 7000, Mr. Mooney.

PORTER
For exclusive women's apparel shop; draft exempt; good salary; pleasant working conditions. Apply 3d floor.
BLUMS-VOGUE.
624 S. Michigan. Blum Bldg.

PORTERS
Day or night men; steady; light work; good salary.
THE KOMISS CO.
100 N. STATE-STREET.

PORTER.
Mail order firm, where working conditions are pleasant; permanent position for reliable man. Frederick Herrschner Co., 508 S. Franklin.

PORTER and assistant shipping clerk—White or colored; good pay; excellent and steady working conditions. Arbetman Bros. & Blair, Inc., 237 S. Market.

PORTERS—Colored; general work around office and factory; also porters for stores. Andes Candies, 4430 N. Clark. Lon. 4910.

PORTERS—Colored, middle aged, $28 per week, meals, and bonus plan. Triangle Restaurant, 171 W. Madison.

PORTER—Colored; good starting salary for ambitious worker. Niesner Bros., Inc., 6330 S. Halsted.

PORTER—Bakery; day work; best wages. 3129 Armitage-av.

PRODUCTION CLERK
MFRS. WOODEN OFFICE FURNITURE. RAPID ADVANCEMENT WITH DEFINITE POST-WAR FUTURE. Ask for M. H., 4405 W. North-av. Spa. 7400.

Railroad Office Help
Milwaukee R. R.
FREIGHT TARIFF RATE CLERKS.
INTERLINE DIVISION CLERKS.
MISCELLANEOUS CLERKS.
OFFICE BOYS AND MESSENGERS.
I. B. M. MACHINE OPERATORS.
JANITORS—ELEVATOR OPERATORS.
STATIONARY FIREMEN.
Free Milwaukee Railroad
Suburban Transportation
Apply Room 67.
2423 Southport-av.

SALESMEN
Full or part time. Permanent positions in any of our various food depts. No Sun. or holidays. Experience not necessary. Good starting salary. Can use men up to 65 years of age. Essential industry.
STOP & SHOP
16 W. Washington. Room 205.

SALESMAN—For jewelry store; experience not necessary; perm. position. State age and qualifications. Simon Bros., Jewelers, 662 Broadway, Gary, Indiana.

SALESMAN—Exclusive men's furnishings. Apply at once. 608 N. Michigan.

SALESMEN—Men's furnishing store; stdy. good salary. Address E H 337, Tribune.

SERVICE MAN
to open, identify, and record appliances received for repairs in large west side plant. Experience unnecessary but clerical ability helpful. Age 35 to 58. Phone office manager, Austin 1900.

SHIPPING CLERK—Wholesale distributor of pipes and smoker's articles has opening for mailing and shipping clerk to take complete charge of shipping dept. Pleasant surroundings, good pay. Permanent position. Chance for advancement. Ben Sher & Co., 71 W. Monroe.

SHIPPING MAN
Experienced on express and parcel post in rayon underwear factory; draft free. State age, experience, and references.
Address E M 476, Tribune.

SHIPPING clerk or helper—Good salary. Prehler Electrical Insulation Co., 570 W. Monroe. Franklin 1530.

SHOE SALESMAN
A good, steady, best pay job is open for a good all around shoe man. Trim windows. 3435 S. HALSTED.

SHOE salesman—Thoroughly experienced in women's and children's; steady work; $50 guar.; can earn much more. Rep. 5435.

STOCKMAN—Expd., familiar with radio and small mechanical parts. This is a permanent position with excellent opportunity; state age and experience.
Address E K 80, Tribune.

STORE SUPERVISOR
Capable man to supervise ladies' ready-to-wear stores. Opp. to become affiliated with progressive organization; supervisory duties will permit you to remain in one city; postwar security.
Address E M 432, Tribune.

TELEPHONE work—Full or part time; no age limit; permanent position; experience not required. Chicago Motor Club, 66 E. South Water. Fra. 1818, Ext. 304.

TELLERS — For South Side bank; good opp. for advancement.
Address E K 75, Tribune.

TIMEKEEPERS—Men over 38 or draft exempt for machine shop timekeepers, maintenance dispatchers, and night shop office timekeeper. Steady work with old estab. steel concern. Must handle figures accurately. Previous exper. as timekeeper helpful, but not necessary. Phone Mr. Peck, Rockwell 2121.

YOUNG MAN
Draft deferred for purchasing and stock control work; good salary. Prehler Electrical Insulation Co., 570 W. Monroe. Franklin 1530.

YOUR NEW YEAR'S RESOLUTION
SHOULD INCLUDE A CALL AT OUR EMPLOYMENT OFFICE TO LOOK INTO OUR
FULL TIME JOBS
PACKERS
WEIGHERS
RECEIVERS
UTILITY MEN
MAIL BAGGERS
INVENTORY CLERKS
WAREHOUSE WORKERS
PORTERS
EXAMINERS
MESSENGERS
STOCK MEN
ORDER FILLERS
SERVICE CLERKS
DISPATCH CLERKS
Bring birth certificate if 18 or under. We do not employ under 16 years.
CHICAGO
MAIL ORDER CO.
511 S. PAULINA-ST.

WESTERN ELECTRIC
NEEDS
DRAFTSMEN
OUTPUT TRACERS
PURCHASING MAN
ACCOUNTING CLERKS
ELECTRICAL ENGINEERS
MECHANICAL ENGINEERS.
"For 50 years a good place to work."
APPLY
23D-PLACE AND CICERO-AV.
or
LOOP OFC., 39 S. STATE. R. 1102.
Both offices open New Year's Day.

3 COLORED porters—For dept. store; stdy. work; to start, $31 per week.
NEISNER'S, 4058 W. MADISON.

Executives and Managers.

COST Accountant—Sal. $4,800 to $7,200 per yr.; age 38-45; company with definite peace time prospects wants a cost supervisor with a minimum of 8 yrs.' exp. Capable of handling administrative duties and heading up a cost department. State age, education and experience in full.
Address E M 530, Tribune.

CHIEF TOOL DESIGNER
Permanent position for resourceful, creative leader who has experience as a chief tool designer in automotive production. Write in confidence, giving your previous positions, responsibility, age, and salary requirements. Address E H 52, Tribune.

ACCOUNTANT-AUDITOR
Large war plant, operated by national mfg. company, requires accountant for internal auditing. Broad acctg. background in mfg. companies and auditing exp. Apply AMERTORP CORP.
7500 W. Roosevelt-rd., Forest Park, Ill.

GRINDING FOREMAN
63 year old Chicago firm needs experienced foreman familiar with setting and operating on small precision parts. Please give full details in 1st letter. Address F M 194, Tribune.

EXCELLENT opportunity for buyer capable of securing new accounts for essential industry. Permanent position. Excellent salary. Address E M 410, Tribune.

SALES CORRESPONDENT
SALARY OPEN FOR DISCUSSION, ADDRESS E M 564, TRIBUNE.

HELP WANTED—MEN
Executives and Managers.

EMPLOYMENT MANAGER
EXPERIENCED IN RECRUITING, TESTING AND SELECTING PERSONNEL FOR UNSKILLED, SKILLED, TECHNICAL AND OFFICE OCCUPATIONS. PREFERENCE WILL BE GIVEN TO MAN WHOSE BACKGROUND INCLUDES SOME PERSONNEL AND INDUSTRIAL RELATIONS' EXPERIENCE. MUST BE CAPABLE OF ASSUMING FULL RESPONSIBILITY OF ALL EMPLOYMENT FUNCTIONS.
POSITION IS WITH AN INDUSTRIAL PLANT NOW ENGAGED IN VITAL WAR WORK AND WELL ESTABLISHED IN A SOUND PEACE TIME INDUSTRY. 5,000 EMPLOYEES—75% WOMEN.
Can also use time study men, industrial engineer, process engineer, production engineer, timekeeper, inventory cost estimator, accountant, auditor, production control clerk, expediters, purchasing man, tool and die estimator, stores keeper. Write giving age, experience, education, draft status, salary expected, and when available. Address E M 533, Tribune.

MAN—For replacement on permanent staff of instrument mfr.; purchasing, cost and accounting experience desired; give detailed personal history, experience, and salary desired. Address E H 51, Tribune.

Boys.

CAMPBELL
SOUP COMPANY
CENTRAL DIVISION
BOYS, 16 YEARS AND OVER.
Help the war effort by working in an essential industry.
PACKERS FEEDERS
SERVICE TRUCKERS
CONVEYOR
CAN OPENING
PEELING MACHINE OPERATORS
Excellent wages and oppor. for production bonus; time and one-half for overtime; 10% bonus for night work; uniforms furn. and laundered; surface lines to door. Bring birth certificate or draft reg. card.
2550 W. 35TH-ST.

Boys and Men
17 YEARS UP—Learn offset printing; no experience necessary; considerable government work and overtime; permanent; rapid advancement. Part time working arrangements can be arranged if still going to school.
EDWARDS AND DEUTSCH.
2320 S. WABASH-AV.

REAL opportunity—2 boys 17 years or draft exempt; essential industry; 48 hr. wk.; 1½ for overtime; excel. chance to learn following trades; Body and fender man, auto mechanic, upholstery, glass, frame repair, painting. Start at 60c per hr. Apply to our shop superintendent, Car Service, Inc., 1911 Indiana.

BOYS.
ESSENTIAL FACTORY WORK.
No experience necessary; day or night shift; 48 hour week, with time and a half after 40 hours.
OSCAR HEINEMAN CORP.
2701 ARMITAGE-AVENUE.

BOYS
FOR GENERAL OFFICE WORK. NO EXPERIENCE REQUIRED. GOOD OPPORTUNITY FOR ADVANCEMENT.
THE PULLMAN CO.
220 S. STATE. ROOM 902.

Boys Over 16—Men to 50
ROTOGRAVURE PLANT. NO EXP. NEC. WE WILL TEACH YOU. PERMANENT.
CHICAGO ROTOPRINT CO.
4601 BELMONT-AV.

MESSENGER-OFFICE BOY
16 or 17 yrs. old, reliable, conscientious. Must have driver's license; good pay; steady work.
INTERSTATE MACHINERY, INC.
1431 W. Pershing-rd. Yards 5800.

BOY—Active and intelligent; 17 years or over; 18 yr 4F for light work in engraving department; good post-war possibilities; 50c per hour; time and ½ for overtime. Jahn & Ollier Engraving Co., 817 W. Washington.

BAKER'S APPRENTICE
Boy to learn well paying trade opportunity for steady and after the war employment. Apply Davidson's Bakeries, 5921 Broadway.

BOYS—Age 16; mailing dept.; permanent positions with excellent chance for advancement; 39 hour week. Chicago Motor Club, 66 E. South Water. Franklin 1818. Extension 304.

BOYS
FOR WORK IN DEFENSE PLANT.
$32 FOR 48 HR. WK. APPLY
F. B. Redington Co., 112 S. Sangamon.

BOYS-MEN
Full or part time, permanent interesting work in your own neighborhood. Good salary. Rm. 1102, 19 S. Wells.

OFFICE BOY
16 or over, high school grad.; excellent opportunity for advancement; 5 day week. State 7420, Ext. 4.

BOYS
16 or over; lite work; short hrs.; good pay; interview, 11-4, Friday. (R. 1202), 180 W. WASHINGTON-ST.

OFFICE BOY
Real opportunity with large mfr. See Mr. Morrissey, 5042 S. Cottage Grove.

BOYS—16-17 years of age; some artistic ability; learn the sign business; $25 week to start; good future. 3840 Madison-st. Apply before 11 a. m.

NORTH side high school boy—To work 3 hrs. da., deliver packages, run elev., etc.
JOHN MAWR APTS.
5550 Kenmore. Lon. 9160.

BOY—To assist in receiving department of wholesale electronic parts co.; excel. working conditions. 311 S. Western-av.

BOYS—To work in machine shop; no experience necessary; learn trade; 65c hour to start. 3510 N. Knox.

HIGH school boy or girl—To work after school and ½ day Sat. Apply Rm. 223, 737 N. Michigan.

FACTORY boys—Full time or after school. No exp. necess.; overtime. 400 N. May-st.

OFFICE boy or girl—$22 wk. Grand Trunk Railway, Rm. 900, 105 W. Adams.

PIN BOYS WANTED—NORTHTOWN RECREATION DEVON AMB. 6370.

DELIVERY boy or man—Steady work; good pay. 947 Wellington.

Professions and Trades.

AERONAUTICAL
STRESS MEN
LOFTSMEN
Die—jig—fixture.
Designers—checkers.
Affiliated Engineering Co., 7902 S. Ashland.

AIRCRAFT RIVETERS
AND
SCIAKY WELDERS
TUTTLE & KIFT, INC.
1823 N. MONITOR-AV.

ALUMINUM FORMERS
Production Line Workers
Inspectors
Start 72½c; one month 78c; 7 months $1 to $1.05.
Laborers
Loaders and Unloaders
Start 72½c; 1 month 78c or 80c, 10% extra on 2d and 3d shift. 48 hour week.
CRIBBEN & SEXTON
700 N. SACRAMENTO.

ARC WELDERS
STEEL LABORERS
UPSET OPERATORS.
ROUGH GRINDERS.
DRILL PRESS OPERATORS.
PUNCH PRESS OPERATORS.
MAINTENANCE MEN.
TOP RATES.
BONUS ON PRODUCTION RUNS.
58 hour week.
10% night premium.
Kelly O'Leary Steel Works
ESTABLISHED 69 YEARS.
5757 West 65th-st.
Apply daily, 8 a. m. to 8 p. m.

ARC welders, blacksmiths, layer-out, press-brake, shear, drill, punch operators. If you are proficient in any of these trades or want to learn one we offer exceptional opportunities in day war work. Call at Auto Truck Steel Body Co., 3028 W. Carroll-avenue.

ARTIST
Creative layout man; top notch key man, capable of roughing merchandise. Ideas must have good background and must have either agency or mail order experience. Real opportunity for right man. Address E M 251, Tribune.

ARTIST
Lettering and design; with some layout. For publishing house. Permanent opportunity for interesting variety of work. State experience and salary required.
Address E M 517, Tribune.

ARTIST—Salaried position for artist who can use air brush, do wash illustrations and some mechanical retouching; should be able to do layouts on industrial advertising. Call with samples, Rm. 1408, 333 N. Michigan.

ASSEMBLERS
GRINDERS
WELDERS
OPERATORS FOR TURRET LATHES, MILLING MACHINES, DRILL PRESS, ENGINE LATHES, PUNCH PRESS, BURNERS, INSPECTORS, JANITORS, LABORERS.
Essential Post-War Work
Paid Vacation
48 HOUR WEEK.
MOJONNIER BROS.
4601 W. OHIO

ASSEMBLERS
ENAMEL WORKERS
FOR ESSENTIAL INDUSTRY WITH POST-WAR FUTURE.
STEADY WORK. GOOD WAGES.
CROWN STOVE WORKS.
4627 W. 12TH-PLACE.
ROCKWELL 8100.

ASSEMBLY—Piece rate; overtime. Tote Cart Co., 814 N. Franklin. Whi. 4440.

ATTORNEY—Draft exempt; capable of handling genl. office work and sales promotion. State exper. and salary desired.
ADDRESS E K 159, TRIBUNE.

AUTO mechanics—A1; $55 wk. and overtime. Apply 1601 Clybourn-avenue.

AUTO greaser and service, (2) delivery boys; nice positions. Michigan 0355.

HELP WANTED—MEN
Professions and Trades.

AUTO MECHANICS
CAN EARN TO $90 WEEK.
AUTO FENDER MAN
CAN EARN TO $90 WEEK.
AUTO PARTS MAN
CAN EARN TO $50 WEEK.
AUTO SIMONIZER
FITZPATRICK PONTIAC DEALER.
7727 S. ASHLAND

AUTO-BUS MECHANIC
Maintenance men for suburban bus fleet.
FIRST CLASS MECHANICS.
SECOND CLASS MECHANICS.
MECHANICS' HELPERS.
PAINT AND BODY MAN.
Permanent position; essential work; modern shop; top wages.
Leyden Motor Coach Co.
PH. FRANKLIN PARK 460 FOR APPT.
TERMINAL, 2423 N. HARLEM-AV.

AUTO PORTER
Oppor. to establish a future with 30 yr. old company and start now BIG MONEY, fine working cond., insurance benefits, vacation with pay. Sal. paid weekly plus overtime. Hendrickson Motors, 4624 W. Washington. Mans. 1062.

AUTO SERVICE MANAGER
to completely supervise and manage one of Chicago's largest Chrysler-Plymouth service depts.; perm. pos. for right man; gd. sal. plus monthly bonus. Give essential particulars. Our employees know of this ad. Address E K 110, Tribune.

AUTOMOBILE
BODY AND FENDER MEN
Steady year 'round work. Ideal working conditions. Body dept. located on separate floor from paint shop. Apply Ruby Chevrolet, 1147 W. Jackson. See Mr. Malecek.

AUTOMOBILE BODY
AND FENDER MAN
Ideal working cond. Steady employment, with guar. to exper. man. Apply in person, Milda Buick Sales, 907 W. 35th-st.

Auto Body and Fender Man
Can earn $75 to $110 weekly; steady year round job; phone Rosain or Mantell, PACKARD'S CENTRAL SERVICE 324., 1639 N. WELLS-ST.
Near North-av. Michigan 4000.

Automotive Electricians
and carburetor men; top pay; vac. with pay, etc.; post-war future; essen. industry. UNITED STANDARD PRODUCTS INC., 2520 S. Wabash. Calumet 2323.

AUTOMOBILE MECHANIC.
Attractive opening for expd. motor man; clean, warm shop; good salary and bonus arrangement; perm. with 30 yr. old company. Community Motors, Pontiac, 2510 Linden-place at Logan square.

Auto. Screw Mach. Oper.
New B. & S. machines; day work; top wages, overtime. 100% war plant. Steady now and after war. 2620 Flournoy-st.

AUTO service manager and service salesman—Pontiac dealer; splendid opportunity. Franklin-Weber Motors.
6116 N. Clark-st. Mr. Sima.

AUTOMOBILE mechanics—Studebaker experience preferred but not essential; steady work; good pay. Schmidt's Auto Rebuilder, 3523 N. Western.

AUTOMOTIVE truck mechanic — At near north side terminal; must be capable and have good references; also porter or truck greaser. Phone Rogers Pk. 2870.

AUTO MECHANIC HELPER
YOUNG; GOOD PAY; STEADY JOB.
CITY, 1718 S. STATE.

AUTO body and fender man—Best deal in town for high grade man. Shorthrs. Long pay. Congenial surroun. Vacation with pay. 1340 W. 63d-st. Went. 6204.

AUTO MECHANIC.
Can earn $125 per week or more; 5½ days; must have Ford experience.
Lawder Bros., Inc., 6900 Vincennes-av.

AUTO mechanic and helper—Best deal in town for high grade man. Short hrs, largest Co. of its kind. Vacation with pay. 1340 W. 63d-st. Went. 6204.

AUTO washer-Simonizer, and floor man—5½ day week; good wages; steady work; after war security; apply Packard South Shore, 1511 E. 71st-st.

AUTO GARAGE PORTER
STEADY WORK, TOP PAY.
HEROLD-LANDY, 4117 BROADWAY.

AUTOMOBILE mech.—New car dealer; good income; stdy. work; vacation. Apply at once, Brough De Soto, 7436 Stony Island-avenue.

AUTO parts and stockroom man—Familiar with Chrysler products. Apply at once to Murphy Auto Sales, 2650 N. Cicero-av.

AUTOMOBILE mechanic and motor analyzer—Good wages; excellent working conditions. Call Jack, Kedzie 5461, after 1.

AUTO mechanics and mechanics' helpers—Steady. We pay above scale.
2421 South Parkway.

AUTO mechanic—Experienced for small shop; good pay and working conditions. National Garage, Inc., 360 N. Wabash.

AUTO GREASER.
$38-$45; major oil company experience; south. ATLANTIC 0205.

AUTO mechanic and helper—Nelsen-Hirschberg, Ford, 5133 Irving Park.

AUTO Mechanics—Expd.; warm shop; good pay. No Sundays. Fred Ex. 301 E. Ohio.

AUTO washer—Steady work; good pay. Phone Rogers Park 6125.

AUTO body and fender men—Good wages. 3223 Armitage. Albany 4800.

AUTOMOBILE mechanic — Excellent pay; vacation, bonus; steady. 5448 N. Ashland.

AUTO PORTER—Exper.; good sal. Burke Motor Sales, 6455 S. Western.

AUTO mechanic's helper—Good salary; stdy. Burke Motor Sales, 6455 S. Western.

BAKERS—Oven men, divider men, helpers; steady year around work; top union wages; paid vacations. See Mr. Conwell, Vienna Model Bakery, 1212 W. Congress.

BAKERY HELPER
Some experience. $45 start.
2413 W. 63D.

BAKER—First hand on cakes; top wages, no Sundays or holidays. Johannes Bakery. 5319 W. North-av. Mer. 3680.

BAKER—1st class; good pay. Public View Model Bakery, 520 S. Kedzie.

BAKERS—Day or night; 2d hand; good pay. 3052 W. Cermak-rd.

BAKER—All around; day work; no Sundays. 4767 Milwaukee-avenue.

BAKER—On bread and cakes. Good salary. 2094 Milwaukee-av.

BAKER—3d hand; good wages. 2976 Milwaukee-avenue.

BARBER—1st class; steady. $40 guar. and comm. Ph. Franklin Park 3465-W.

BARBER — Steady work; guaranteed $35 and commission. Apply 1652 Belmont.

BARBER—$30 guaranteed, half over $40. Valentine's Barber Shop, 72 E. 22d-st.

BARBER—Loop; exp.; bring tools; good wages; short hrs. R. 621, 166 W. Jackson.

BARBER—Good salary. New Michigan Barber Shop, 104 E. Cermak.

BINDERY HELPERS
PRESSROOM HELPERS
CAR UNLOADERS
STOCK HANDLERS
SHIPPING ROOM HELP
No Experience Needed
ALSO
TRIMMING MACHINE OPERS.
FOLDING MACHINE OPERS.
FLAT CUTTERS.
UNION SCALE PAID.
The Cuneo Press, Inc.
465 W. Cermak, 2d Flr.

BINDERY WORKERS
Men and boys for various jobs in print shop. Experience not necessary. Near north side, convenient to L and surf. lines. W. M. WELCH MFG. CO.
1515 SEDGWICK.

BODY and fender man—Nelsen-Hirschberg, Ford, 5133 Irving Park.

BODY and fender man—To take charge of shop; with good pay. Yards 2220.

BOILER room laborer—In industrial plant; S. W. side; perm. Call Mr. Herman bet. 9 a. m. and 4 p. m. Lafayette 3000.

BRICKLAYER foreman—Experienced on foundation work; to work along with crew. 4049 W. Grenshaw. 8:30-9:30 a. m.

BROWN & SHARPE
AUTOMATIC SCREW OPERATORS.
60 hour week; war work; top wages.
1910 W. Lake-st. Canal 1700.

B. & S. Automatic Oper.
UP TO $1.75 PER HR. FOR GD. MAN.
GRAFCO PRODUCTS CO.,
ENGLEWOOD 2024.

BURNERS
HELPERS
ROUGH GRINDERS
SHEAR HANDS
WELDERS—ARC
54¼ hour week on night shift; starting 5:30 p. m.; pay for 61¾ hours.
Apply 3849 W. Lake-st.

BUSHELMAN—Must be experienced; steady work. BEVERLY 0702.

BUTCHER.
Expd.; to take charge of meat market; good pay. 6909 Wentworth. Ste. 6080.

BUTCHER—First class; able to manage store; $55 per week.
5742 Milwaukee-av. Pen. 7041.

BUTCHER—EXCELLENT PAY.
79TH-ST. VINCENNES 6950.

BUTCHER—Steady; good pay. Sheldrake 4049, Rogers Park 0907.

BUTCHER—No age limit; steady, reliable; for small shop. 4900 Walton, Aus. 1796.

B. & S. Automatic Oper.
Day work; new machines; highest wages.
Cicero Screw Products
1857 FULTON-ST.

BOYS AND MEN
to learn Die Casting Trade; high hourly rate while learning; unlimited earnings; on piece work basis; 100% war work; good trade after war; a bonus for night work. PARAGON DIE CASTING CO., 5851 W. Dickens.

CABINET MAKERS
GEORGE SMITH MFG. CO.,
1323 W. CARROLL-AV.
2 blocks North of Lake-st.

CABINET MAKERS
Permanent. See Mr. Thomas, after 9 a. m. Pullman Coach, 3759 S. Ashland-av.

HELP WANTED—MEN
Professions and Trades.

CABINET makers — Apply timekeepers office, Edgewater Beach Hotel, 5349 Sheridan-road.

CAKE BAKER.
Exper. High wages. 2058 W. 18th-st.

CANDY makers—Experienced; steady work, good pay. Apply in person after 9:30 a. m. Mrs. Snyder's Candies, 119 N. Wabash.

CAR washer—$40 per week plus commission. 3100 N. Kedzie.

CAR Hiker—Exp., steady, good pay. 5122 Lake Park.

CHEMICAL plant operator—No experience necessary but must be used to using tools. Permanent post-war work with opportunity for advancement. Van Schaack Chemical Works, Inc. 3430 Henderson.

CLAIMS adjuster and investigator—Well known casualty insurance co. Give full particulars, expr., education.
Address E K 193, Tribune.

COAL hikers—Full or part time. Advances daily if desired. 1545 S. Cicero-avenue.

Cold Header Opers.
For bolt, nut and screw plant.
SEE MR. PETERS.
1228 W. MONROE

COREMAKERS AND APPRENTICES.
Capital Brass & Aluminum Foundry Co., 2700 N. Campbell-avenue.

CUSHION MAKERS
FILLERS, CLOSERS, DEFENSE WORK.
S. Karpen Bros., 636 W. Cermak-rd.

CUTTER
For ladies' sportswear. Permanent work; free life, hospitalization, surgical, and disability insurance.
THE HOUSE OF NOVY
317 W. ADAMS.

Cutters and Spreaders
Exper. on cotton and rayon wash dresses. Steady work. Plenty of overtime. Top wages. Nathanson, 404 S. Racine.

Cylinder Press Feeders
Steady work and good pay.
E. Raymond Wright, Inc., 650 W. Adams.

CYLINDER PRESS FEEDERS.
Exper. on cross feeders. Webb Linn Printing Co. 511 So. Sangamon.

CYLINDER feeders—Charles D. Heller, 213 Institute-pl. Whitehall 6813.

DENTIST—STEADY POSITION.
740 W. MADISON.

DESIGNERS
Dies, tools, jigs, and fixtures.
Good post-war possibilities.
Apply personnel office.
2811 N. WOLCOTT.
STEWART-WARNER CORP.
Mon. thru Sat. 8 a. m. to 4 p. m.

DETAILERS AND
LAYOUT MEN
who are familiar with railroad equipment, jacks, Diesel and gasoline engines.
THE BUDA CO.
154TH AND COMMERCIAL.
HARVEY, ILL.

DIEMAKERS—Expd. on compound progressive and forming dies for war work; permanent; post-war possibilities; good pay, overtime. 2911 Carroll.

DIE MAKER—In one man tool shop; work not too hard; post-war position assured. ZENITH ELECTRIC CO. Mon. 8110.

DOCK FOREMAN
Large western motor carrier, Hrs. noon, 11 p. m. Wages, Essential industry. Address E M 189, Tribune.

DRAFTSMEN,
REPAIR MEN.
INVENTORY CLERK.
GENERAL FACTORY.
ORDER FILLERS.
PACKERS.
THESE POSITIONS ARE STEADY WITH NATIONALLY KNOWN ORG'N.
DITTO, INC.
2243 W. HARRISON

DRAFTSMEN-DESIGNERS
Progressive West Side war plant. Exp. in drafting and designing small mechanical and electrical devices req.; engineering education desirable. Fine opportunities for men with ingenuity and designing ability. Apply personnel office.
CHICAGO FLEXIBLE SHAFT CO.,
5600 W. Roosevelt-road.

DRAFTSMEN
TRACERS
DETAILERS.
JUNIORS AND SENIORS.
DESIGNERS.
Needed by small aircraft parts plant. Now and post-war. Excellent opportunity. Address E M 479, Tribune.

Draftsmen-Mechanical
Plant located on N. W. side has openings for exp. draftsmen; excellent opportunity; good post-war future. Apply
Arnold Schwinn & Co.
1718 N. KILDARE.

Draftsman, Mechanical
IN WAR PLANT.
Good pay. Time and one-half over 40 hours. Excellent post-war opportunity with old established company.
O. D. JENNINGS & CO., 4309 W. LAKE.

DRAFTSMEN
Men with background in sheet metal drafting for parts list work. Apply
Hotpoint—5660 W. Taylor

DRAFTSMAN
Architectural experience; permanent. University of Chicago. Exc. opprt. Apply 956 E. 58th, Rm. 201.

DRAFTSMAN
Interested in steady, post-war employment; draft deferred.
AVAILABLE TRUCK CO., 2501 ELSTON.

Drill Press Operators
Shippers and Packers
STEADY WAR PLANT
161 E. Grand-av.

DRIVERS (2)-CITY
A. B. Mack truck; straight jobs; steady work; union scale. Michigan Interstate, 2601 S. Eleanor. CALUMET 6440.

ELECTRICIANS
AND HELPER
Bus, truck or auto exper. Experienced men and men to be trained.
GREYHOUND BUS LINES
570 E. 34TH-PL.

ELECTRICIAN
Plant maintenance. One man job. Small aircraft parts plant. Now and post-war. Supervise maintenance crew if you wish. Address E M 478, Tribune.

EMBALMER.
Embalmer apprentice; top salary; living quarters; give phone number.
Address E R 341, Tribune.

ELECTROTYPE FOUNDRY
wants labor; all around help; 40 hr. wk. High wages paid. Time and ½ for overtime. Apply Chicago Electro & Stereo Company, 2137 Calumet-av., 6th fl. office.

ENGINE LATHE
MILLING MACHINE
TURRET LATHE
Openings for expd. men; set-up and operate. Defense work; good pay, convenient location.
HANNIFIN MFG. CO.
621 S. KOLMAR.

ENGINE LATHE
OPERATORS.
CONTINENTAL CAN CO.
7600 S. RACINE-AV.
Apply between 9 a. m. and 5 p. m.

ENGINE LATHE HANDS
14 to 20 in. lathes; must have own tools; no production work; first class only.
H. & K. Mfg. Co., 2415 W. 24th-st.

ENGINEERS
M. E. or E. E.; with mfg. experience; interested in development of communication equipment; ALSO openings for DESIGNERS of mechanical and electrical units. Open Sat. and Sun.
TELETYPE CORP.

Employment Office, 2600 Southport-av.

ENGINEERS AND FIREMEN.
Licensed. Expd. on H. P. boilers and F. D. chain grate stokers; steady position after war; liberal pension plan; good wages. Mr. Koch, Chicago Union Station Plant, 301 W. Taylor-st., 1 block east of Canal-st. at first cross street north of Roosevelt.

ENGINEERS
Experienced on H. P. boilers, Detroit stokers; steady; with post-war security; good wages. South Side.
BELL FIBRE PRODUCTS CORP.,
1111 E. 83D-ST.

ENGINEER-FIREMAN
Experienced licensed engineer and fireman. ALDEN'S CHICAGO MAIL ORDER CO.,
511 S. PAULINA-ST.

ENGINEER
White; licensed; high pressure boilers. Some maintenance work. 11 p. m. to 7 a. m. Address E M 475, Tribune.

ENGINEER or fireman—For stationary boiler; license not necessary. Dixie High Grade Laundry, 7247 S. Racine.

FACTORY LABOR
NO EXPERIENCE NECESSARY
FOR
OIL AND CHIP SEPARATING, TUMBLE BARRELS, PRODUCT CLEANING, MATERIAL HANDLING.
Steady work in a clean, modern plant. Pleasant working conditions; near 4 car line. Come in ready for work.
H. M. HARPER CO.,
2620 W. FLETCHER.
1 Block South of Belmont.

FACTORY LABORERS
NO EXPERIENCE NECESSARY.
100% WAR PLANT.
DAYS OR NIGHTS. 48-58 HOUR WK.
CROWE NAME PLATE CO.
1749 GRACE-ST. BIT. 4277.

FACTORY HELP
Experienced or not; for production work on small machines and hand work; top wages and working conditions.
TOOLMASTER CO.
710 W. Jackson. 8th floor.

FACTORY WORKERS
STEADY WORK. GOOD WAGES.
Essential industry. Lunches free.
Soy Bean Products Co., 210 N. Carpenter.

FACTORY WORK—MEN OR BOYS.
PERMANENT POSITIONS.
23 N. FRANKLIN-ST.

HELP WANTED—MEN
Professions and Trades.

FACTORY HELP
ORDER PICKERS AND PACKERS—For shipping room; clean work.
STOCK HANDLER AND TRUCKER—Good health and strong physically.
CLICKER MACHINE OPERATORS—Expd. or will train men with suitable ability; night shift, 4:30 p. m.-1 a. m.
SHEET PLASTIC MOLDER—No experience required. Will instruct men adaptable to this work.
PORTER—For sweeping - general cleanup work.
LABORERS—Moderately heavy work.
Mostly permanent jobs with advancement; good working conditions; unusually clean, well lighted shops. Employee benefits. Nr. north side. Excel. transportation.
THE SCHOLL MFG. CO., INC.
213 W. Schiller-st.

FACTORY HELP
51 HOURS PER WEEK.
100% WAR WORK.
EXPERIENCE NOT NECESSARY.
Western Rust Proof Co.
2137 WALNUT-ST.

FACTORY HELP—CANVAS PLANT. Sewers, floor men, splicers, truckers, and laborers; 70c hr. to start. Piece work rate up to $1 hr. Apply at American Canvas Co. 3812 S. Wabash.

FANCY silk spotter—Band Box Crystal Tower unit; steady employment. Phone Mr. Ibos, Longbeach 6000.

FEEDERS
Experienced on Miehle presses, folding paper box work; good pay. Carton Craftsmen, 813 N. Franklin-st.

FIREMAN
Experienced to handle low pressure boiler; day work.

PORTERS
Handle general maintenance.
The Firestone Warehouse
1030 W. NORTH-AV.

FIREMEN
For low pressure boilers in woodworking factory; steady position and good pay. Borin, 1325 S. Cicero.

FIREMAN — HIGH PRESSURE; essential work. W. J. Farduhn, 3322 S. Federal.

FLOOR Molder—Exp. on brass and aluminum. 100% war work. Normal working conditions, 10 hours per day, 5 days per week. Rate $1.25 per hour. If not steady do not apply. State age, exp. and give last 3 places of employment.
Address E K 191, Tribune.

FOLDING MACHINE OPER.
Night work; steady employment; considerable overtime. Prefer magazine exp.
THE REGENSTEINER CORP.
310 S. RACINE.

FREIGHT HANDLERS
PACKAGE HANDLERS
COOPERS
CHECKERS
Full time, also part time, Sat. and Sun. of each wk.; also 4 hrs. daily, 3 p. m. to 7 p. m. or 6 p. m. to 10 p. m.
ERIE R. R.
14TH AND CLARK-STREETS.

FREIGHT HANDLERS
FOR ARMY AND NAVY FREIGHT.
Help us move to the front, supplies that are so vitally needed.
Steady employment and overtime.
Report in person at 2035 W. Pershing-pl., Chicago, Junction Ry., U. S. Army-Navy Consolidating Station, or U. S. Army Transp. Corp. office, Rm. 524, 5th floor, 201 N. Wells-street.

FREIGHT HANDLERS
69c per hour; time and one-half after 8 hours; earnings $7.59 per 10 hour day.
PENN R. R.
ROOM 208. 323 W. POLK-ST.

FREIGHT HANDLERS
ESSENTIAL INDUSTRY.
Steady work. Good wages.
Time and ¾ after 8 hours.
NATIONAL CARLOADING CORP.
Door 5, House 3, 55 W. Roosevelt-rd.

FREIGHT HANDLERS
Steady Work.
Plenty of Overtime.
No Experience Necessary.
Merchant Shippers' Assn.
1858 S. Western-av. Chesapeake 2626.

FREIGHT HANDLER
Loaders, stockers; hrs. noon to 11 p. m.; essential industry. Denver Chicago Trucking, 3030 S. Ashland.

FURNITURE REPAIRMAN
for work outside store.
Preferably with car.
Netcher's Boston Store
6TH FLOOR EMPLOYMENT.

Gar. Floorman—Greaser
Garage Cleaner
Night work. 5555 Sheridan. Longbeach 8500, Mr. Lewis.

GARAGE FOREMAN
and car hiker. Experience necessary for 300 car capacity. Gateway Garage, 5626 Stony Island-av.

Garage Attendants
and Floormen.
175 W. Monroe-st.

GARAGE—Comb. washer and floor men (2); 2d shift, 6-12 p. m. Must be exp. and drafting exempt. Address E M 463, Tribune.

GARAGE man—Experienced; good pay. Apply Rogers Avenue

HELP WANTED—MEN
[Continued from preceding page.]

Professions and Trades.

Non-Essential Workers

Work for DU PONT and Help Win the War!

E. I. du PONT de NEMOURS and COMPany needs men for essential war work on their War Construction Project in the Pacific Northwest. ANY ABLE-BODIED MAN can be of IMMEDIATE SERVICE.

WE NEED

Laborers Carpenters
Oilers, Boiler Firemen
Automobile Greasers
Auto Mechanics

MOST OF ALL WE NEED
LABORERS–CARPENTERS

Men eager to play an ACTIVE part in winning the war, who will produce the goods to bring our armed forces home sooner and safe.

WE WANT YOU!

YOU are needed! Salesmen, white collar workers, elevator operators, bartenders, ushers, bell boys, doormen, bus boys, parking lot attendants.

You get time-and-a-half for work in excess of 40 hours weekly.

Transportation Advanced
Living Facilities
Available for Employes

Applicants must bring draft registration classification and social security card.

Workers Now Employed in Essential Industry Will Not Be Interviewed.

Come in TODAY to discuss your place in the du Pont project. Ask for the DU PONT representative at

WAR MANPOWER COMMISSION

U. S. Employment Service Office:
308 N. Michigan. You may also apply U. S. E. S. offices at 4556 N. Kenmore, 5306 Lawrence-av. 435 W. 63d-st.
4207 Armitage-av. 751 E. 63d-st.
913 W. Montana-st. 56 E. 110th-st.
4812 W. Madison-st. 8657 Commercial-av.
6117 Exchange-av. 4810 W. Cermak-rd.
4711 South Park-way. 1033 Davis-st., Evanston. 807 W. Madison, Oak Park.

ROCK-OLA
NEEDS
100 MEN
AT ONCE
FOR
VITAL WAR WORK
(METAL DIVISION)
TOOL MAKERS.
SET-UP MEN
CUTTER GRINDERS.
HELPERS.
FOR
(WOOD DIVISION)
WOODWORKERS
MATTISON LATHE.
CARPENTERS.
POINTERS.
PLANERS.
SHAPERS.
PANTOGRAPH.
SANDERS.
SPRAYERS.
UPHOLSTERERS.
JANITORS.
LABORERS.
FOR
(OFFICE DIVISION)
EXEC. ACCOUNTANT.
COST CLERK.
AUDITOR.
BOOKKEEPER.
COMPT. OPERS.
SAFETY MAN.
PHONE ANDOVER 1853

Look! Look!
WAR WORK
and a
Peace Time Future

Laborers.
Car Unloaders,
Stackers,
Boners,
Washers,
Smokers,
Butchers,
Mixers,
Hog Pullers,
Overhaulers,
Order Fillers,
Grinders,
Trimmers,
Stock Men,
Wirers.

People Always Want Food

Draft counsellors to help you. See

Oscar Mayer & Co.
1259 N. SEDGWICK-ST.
1 block north of Division-st. L station. Now!

Carnegie-Illinois Steel Corp.
SOUTH WORKS.
MEN REQUIRED FOR ESSENTIAL WAR WORK.
LABORERS
GOOD STARTING RATE.
OPPORTUNITY FOR ADVANCEMENT.
Expd. Maintenance Men
Riggers Machinists
Boilermakers Locomotive
Inexpd. Maintenance Men
Oilers Helpers
Repairmen Welders
Machinists Blacksmiths
Millwright Electrical
Boilermaker Helpers
Locomotive Repair Helpers
Apply 8 a. m.-5 p. m. Mon. through Sat. Bring draft classification, registration, social security card and proof of citizenship.
3426 EAST 89TH-STREET.

MEN 18 TO 50
Very Good Starting Rates
Good Working Conditions.
Good Transportation.
FOR WORK AS
BAGGERS,
BUNDLERS
LAY OUT MEN.
FREIGHT ELEVATOR OPERATORS.
TRIMMER FEEDERS.
TRUCKERS.
PILERS.
JANITORS.
KITCHEN HELPERS.
SOME OUTSIDE JOBS
CYCLE RIDERS.
CAR LOADERS.
ROLL PILERS.
R. R. DONNELLEY & SONS COMPANY
2123 Calumet-avenue

WESTINGHOUSE
2211 W. PERSHING-RD.
Tool and Die Makers
Automatic Setup Men
Machinists
Inspectors
Janitors
Laborers
Trainees
48 hour schedule. Time and ½ for over 40 hours. Day and night work.
Immediate Employmt. for
Repair Machinists
Tool and Diemakers
Maintenance Mechanics
Job Setters
[for milling machine and Bridgeports.]
Punch Press Operators
Floor Inspectors
International Register Co.
2620 W. Washington-st.

Post-War Opportunity
Solderers.
Assemblers.
Stock clerks.
Millwright helpers.
Punch press operators
good wages.
rest periods.
free insurance.
modern cafeteria.
ideal transportation.
DOLE VALVE CO.
1913 W. Carroll.

MEN
Experience not required. Permanent positions. Not a job for the duration.
2 weeks' vacation with pay.
PACKERS
STOCK HANDLERS
THE SPOOL COTTON CO., 740 W. Adams.

MEN
Factory work; no experience necessary; steady work; good pay; time and half for overtime; good transportation.
HOLLOWAY CANDY CO.
308 W. Ontario at Franklin-st.

MEN—For light factory work, experience not necessary. Good pay; excellent working conditions; many advantages; age no barrier if physically fit. Day shift.
Dewey Food Products, Inc.
2251 N. KNOX-AV., NR. BELDEN.

A 100% WAR PLANT
PRECISION INSPECTORS—[NIGHTS].
EXPEDITERS—[NIGHTS].
Plenty of overtime.
BRAD-FOOTE GEAR.
1306 S. CICERO-AV.

MEN—For factory work: 48 hr. week; time and ½ over 40 hours; excellent post-war opportunities; vacation; group insurance plan. See Mr. Husted, Barrett Varnish Co., 1532 South 50th-court, Cicero. Phone Crawford 0362.

MAN—About 40-50, in small shop for general work.
E. J. KANTER & CO.,
187 N. LA SALLE.

MAN — FOR LIGHT FACTORY WORK. WAR WORK. 1610 N. LEAVITT-ST.

HELP WANTED—MEN
Professions and Trades.

Illinois Division
BENDIX Aviation Corp.
505 N. Sacramento-blvd.
REQUIRES AT ONCE:
TOOL EFFICIENCY ENGRS.
Openings for men thoroughly experienced in practical shop training and tool design work for trouble-shooting on high precision tools. Minimum of 5 years' experience required.
TOOLROOM MACHINE OPERS.
Expd. on milling machine, shaper, etc.
TOOL MAKERS.
Several years' experience required.
TOOL GRINDERS
Expd. in grinding tools and cutters. High precision work.
JOB SETTERS
Expd. in setting up drills, milling mach., polishing, buffing machines.
WE ALSO HAVE OPENINGS FROM TIME TO TIME FOR:
Natco Job Setters, Drill Press Job Setters, Screw Machine Job Setters, Milling Machine Job Setters, Toolroom Machine Operators, Hand Truckers, Material Handlers, Planning Engineers, Repair Mechanic, Machine and Assembly Foremen, Arc Welders, Manufactured Parts Repairmen, Shaper Operators, Milling Machine Operators, Draftsmen, Automatic Screw Machine Operator, Expediters, Layout Inspectors, Foreman for Precision Tool and Gauge Inspectors, Cam Layout Engineer, Jr. Accountants, Lathe Job Setters, Grind-Job Setters, Time Study Engineers, Stockmen, Tool Crib Attendants, Grinders, Storekeepers, Accts., Janitors, Carpenters, Electricians.
INTERVIEWING DAILY
MONDAY Thru SAT.
8 A. M. to 5 P. M.
505 No. Sacramento-bl.

Railroad Jobs in Sunny California
OR OTHER
WESTERN STATES!
SOUTHERN PACIFIC RAILROAD
HAS GOOD PAYING JOBS FOR
CRAFTSMEN
EX-RAILROADMEN
UNSKILLED WORKERS
Free transportation, Chicago to the job.
Essential war work with West's biggest railroad. The West is growing—your chance to build a real future. Many extra advantages.
Here Are Jobs Open:
Firemen, Switchmen, Brakemen, Machinists, Boilermakers, Sheet Metal Workers, Electricians, Carmen, Carpenters, Pipefitters, Painters, Plumbers, Signalmen, Bridge and Building Men, Water Service Mechanics, Telegraphers, Roundhouse Helpers, Shop Workers, Yard Clerks, Clerk-Baggagemen, Ticket Clerks, Station Clerks, Rodmen, Chainmen, Planing Mill Workers, Blacksmiths, Others.
S. P. DEFINITELY HAS A GOOD JOB FOR YOU
APPLY OR WRITE TO:
U. S Railroad Retirement Board
409 W. WASHINGTON-ST., CHICAGO.
ASK FOR MR. L. J. LYONS.

KELLOGG SWITCHBOARD & SUPPLY CO.
ESTABLISHED IN 1897.
Laborers Assemblers
Bakelite Molders
Cabinet Makers
Drill Press Opers.
Machinists Inspectors
Counters Platers
Milling Mach. Opers.
Sand Blasters
Punch Press Opers.
Die Setters
Hand Screw Mach. Oprs.
Stockkeepers
Millwrights Electricians
You need not have experience to qualify for these jobs. We train you.
6650 S. CICERO

MAKE AIRCRAFT FORGINGS
MAINTENANCE HELPERS
OIL DISPENSERS
ELECTRICIANS
ASH PULLERS
DIE SETTERS
SHEARERS
JANITORS
YARDMEN
GRINDERS
HELPERS
DIE CHIPPERS
ELECTRIC TRUCKERS
FURNACE LOADERS
STOCK HANDLERS
HEAT TREAT HELPERS
BOILER ROOM HELPERS
We Train You on the Job
WYMAN-GORDON CO.
Ingalls-Shepard Division
146th and Wood-st., Harvey
[Just 32 min. from Chi. loop by L. C.]

MEN AND BOYS
Excellent Opportunities
Full or part time work. Convenient shifts. In all lines of work for men interested in PERMANENT WORK. Learn trades that are always in demand; good pay from the start.
Machine operators, packers, cooks, helpers, truckers, mixers, operators, grinders feeders, catchers, casers, stockmen.
Work a FIRM that will enjoy these benefits now and in the future: steady work; good pay; pleasant working conditions; free uniforms and laundry; meals served below cost; benefits, hospital and life insurance plans; vacation with pay; good transp.; 1 block from L and Cicero-av. street car.
BRACH'S
4656 W. KINZIE-ST.
4117 W. MADISON-ST.
3418 W. 26TH-ST.

MEN
WAR WORK
Free group insurance.
OPERATOR'S ASSISTANTS.
GROMMETERS.
SPLICERS.
WRAPPERS.
BANDERS.
TRUCKERS.
CANVAS HANDLERS.
Poster Products, Inc.
3401 W. DIVISION.
1806 N. Humboldt-blvd.

WESTERN
PACIFIC
RAILROAD
wants in California, Nevada, and Utah experienced telegraphers, yard clerks, brakemen, switchmen, firemen, dispatchers, 1 station clerk, 1 train desk clerk.
Free transportation from Chicago to the job.
Make personal or written application to U. S. Railroad Retirement Board, 409 W. Washington-street, Chicago. Ask for Mr. McCarthy.

McAlear, mfrs. of values since 1916, need radial drill press oprs. and hand screw machine oprs. for steady continuous work now and later, 57½ hr. wk., 100% defense. McAlear Mfg. Co., 1901 S. Western-av.

MEN NEEDED
Machinists.
General maintenance.
Die setters.
Older men acceptable.
Apply Mr. Strickland.
GARDNER & CO.
2309 Archer-av.

MEN
DEFENSE PLANT.
65c AN HOUR
STEADY, OVERTIME
2414 W. 21ST-ST.

MAN OR WOMAN
Fully capable of handling engineering deviations for small plant. Must be conversant with engineering change order procedure of major airplane companies.
ADDRESS E K 152, TRIBUNE.

MEN—Over 38 for work in printing ink plant; 40 hour week and overtime; experienced or will train; permanent. Apply C. E. Johnson & Co. 1130 W. Wisconsin-st. Phone Mich. 1256.

MEN
For General Factory Work
In defense plant; experience not necessary. Apply 2644 N. Maplewood-avenue.

MEN
[1] MECHANICAL EXP. [1] SHIPPING RM. EXP. RADIO PARTS. 407 SO. ABERDEEN

MAN—For gas station; white or colored: good wages; no night work; exp. unnecessary; good transp. 2102 S. Oak Park-av. Berwyn 0749.

BOYS—To learn mechanical dentistry. United Dental Lab., 30 W. Washington.

HELP WANTED—MEN
Professions and Trades.

WESTERN ELECTRIC
"For 50 years a good place to work"
Has attractive openings for men and boys at its West, Northwest and Southwest side plants. Good starting rates and automatic increases. Openings at 23d-place and Cicero-av.:
SORTERS
PACKERS
TRUCKERS
MACHINISTS
ASSEMBLERS
FLOOR HANDS
DETAIL MAKERS
FDRY. LABORERS
PLATER'S HELPERS
FREIGHT HANDLERS
ELECTRICAL TESTERS
MATERIAL HANDLERS
HAND SCREW MACH. OPS.
POWER HSE. HELPERS
TEST APP. REPAIRMEN
UTILITY OPERATORS
STOCK SELECTORS
TOOL ROOM MEN
FDRY. MOLDERS
BENCH HANDS
DISMANTLERS
INSPECTORS
JANITORS
WIREMEN
HELPERS
Openings at 2060 N. Kolmar-av.:
BENCH HANDS
STOCK SELECTORS
PROCESS INSPECTORS
MACHINE SETUP MEN
FINISHED MATL. INSP.
HAND SCREW MACH. OPS.
Also High Frequency
TEST APP. REPAIRMEN
ELECTRICAL TESTERS
Openings at 3420 W. 47th-st.:
FLOOR HANDS
STOCK SELECTORS
DRILL PRESS OPERS.
ELECTRICAL TESTER
Or Apply at
Loop Office: 39 S. State-st., R. 1102.
OPEN NEW YEAR'S DAY.

THE ALUMINUM COMPANY OF AMERICA
A NEW AND VITAL INDUSTRY OF TODAY AND TOMORROW NEEDS YOU. WE TRAIN YOU FOR THE JOB ON THE JOB.
INGOT DEPARTMENT:
Laborers, firemen helpers, power helpers, ball mill men, screen men, scale clerk, skim men and pourers.
ROLLING MILL:
Continuance mill helpers, heat treat operators, end shearmen, furnace operator, furnace laborers, scalpers, cold roll helpers, re-heat operators, mill checkers.
SHIPPING DEPARTMENT:
Mailing machine helper, shipping scale clerk, rip saw machine operators, box shop labor, lumber checkers, saw operators, saw grinder, load checker, stenciler, laborers, car bracer, banders, loaders.
INSPECTION DEPARTM'T:
Scale clerk, laborers, helpers, inspectors.
SERVICE DEPARTMENT
PLANT PROTECTION
Plant Employment Office:
47TH-ST. AT 1ST-AV.
McCOOK, ILL.
OPEN DAILY 8:30 A. M. TO 4 P. M.
SATURDAY: 8:30 A. M. TO 3:30 P. M.
Employment office closed Jan. 1.

Greyhound Bus Lines
New Modern
West Side Plant
Needs
Experienced Mechanics
CRANKSHAFT GRINDERS.
CYLINDRICAL GRINDERS.
INTERNAL GRINDERS.
LATHE OPERATORS.
DRILL PRESS OPERATORS.
RADIAL DRILL OPEATORS.
BENCH MACHINISTS.
ASSEMBLERS.
ALSO OPENINGS FOR
BUS MECHANICS.
HELPERS.
HOSTLERS.
SPOTTERS.
ELECTRICIANS.
GOOD PAY.
PERMANENT POSITIONS.
POST-WAR SECURITY.
PLEASANT WORKING CONDITIONS.
APPLY TO MR. PRESTEIN.
Greyhound Bus Lines
570 E. 34th-pl.

BOYS—MEN
16 to 55.
We Will Train You for
PILERS
PACKERS
LOADERS
PORTERS
TRUCKERS
BUNDLERS
CHECKERS
LABORERS
HUSTLERS
LAYOUT MEN
PACKER BOYS
SHOP CLERKS
STOCK HANDLERS
WASH UP BOYS
CAR UNLOADERS
PROOFPRESS BOYS
FEEDERS ON TRIMMERS
FULL OR PART TIME
Empl. Office Open Daily
7 a. m.-9 p. m. (except Sat.)
W. F. Hall Printing Co.
4600 WEST DIVERSEY

THE BUDA CO.
154th and Commercial-av.
HARVEY, ILL.
PHONE INTEROCEAN 9531
REQUIRES EXPERIENCED AND INEXPERIENCED
HANDYMEN
LABORERS
STOCK TAKERS
TOOLROOM MACHINISTS
RADIAL DRILL OPERATORS
MILLING MACH. OPERATORS
TURRET LATHE OPERATORS
HAND SCREW MACH. OPERS.
EXTERNAL GRINDER OPERS.
DISC GRINDER OPERATORS
ENGINE LATHE OPERATORS
MILLWRIGHTS
DIESEL ENGINE TESTERS
DIESEL ENGINE ASSEMBLERS
PRECISION INSPECTORS
I. C. Trains and Safeway Busses to Door

100% DEFENSE JOBS
TURRET LATHE.
ENGINE LATHE.
EXTERNAL GRINDER.
TOOTH GRINDER.
TOOL AND CUTTER GRINDER.
HEAT TREAT.
MAINTENANCE MECHANIC.
PRODUCTION EXPEDITER.
MILLWRIGHT.
MACHINE DESIGNER.
60 HOUR WORK WEEK
70 hrs. pay—10% nite bonus
Foote Bros. Gear & Machine Corp.
5219 S. WESTERN

AMERTORP CORP.
NEEDS
TOOL DESIGNERS.
DRILL PRESS OPERS.
J. & L. TURRET LATHE OPERS.
PRECISION GRINDERS.
CARBIDE TOOL GRINDERS.
7500 W. ROOSEVELT-RD.
FOREST PARK, ILL.
EMPLOYMENT OFFICE HOURS:
Monday-Saturday, 8 a. m.-4 p. m.
Sunday, 10 a. m.-12 noon. Wed. eve., 7-9.

50 MEN WANTED
ON SHIP WORK.
WELDERS.
FITTERS.
GRINDERS.
HELPERS.
TOP WAGES.
Day shift, 54 hours; night shift, 60 hrs.
VIERLING STEEL WORKS
313 W. 23d-st.

BOYS—MEN
Work in edition book bindery; steady; learn this permanent trade; no experience necessary; 17 years and up; good wages. Apply 6th floor, daily, 8 a. m. to 5 p. m.
BROCK & RANKIN
619 S. LA SALLE-ST.

OPPORTUNITY
METAL WORKERS
FACTORY LABORERS
100% WAR WORK.
WHITE WAY ELECTRIC SIGN AND MAINTENANCE CO., 1850 W. FULTON.

Men
FACTORY WORK.
Essential industry.
Phoenix Metal Cap Co.
2444 W. 16th-st.

HANDY MEN.
$40.15-$44.25 WEEKLY.
Steady, pleasant, inside work for men 21-45. Post-war security. 48 hour week. AMERICAN DECALCOMANIA CO., 4334 W. 5th-avenue.

THRIVING printing business out of town has room for experienced estimator; offset and letter press; also paper cutter experienced on Seybold automatic; best working conditions and future.
Address E M 565, Tribune.

COLORED helper—Clean and hike cars. 6 days per wk. 10 hrs. per day. $37.50 wk. Saunders System, 28 W. Lake-st.

HELP WANTED—MEN
Professions and Trades.

ALL CLASSES OF RAILROAD WORKERS
NEEDED BY
SANTA FE RY.
ON ENTIRE SYSTEM—
MANY IN ARIZONA AND CALIFORNIA.
Railroad employees are front line soldiers on the home front. Help with the great battle of trans. by filling one of many jobs immed. available on the Santa Fe. Here are a few:
BRAKEMEN
SWITCHMEN
ENGINEERS
FIREMEN
MACHINISTS
MACHINIST HELPERS
SIGNALMEN
ASST. SIGNALMEN
SIGNAL HELPERS
LINEMEN
GROUNDMEN
TELEGRAPHERS
MULTIPLEX OPERATORS
APPRENTICE OPERATORS
TRANSIT MEN
CHAIN MEN
ROD MEN
WATER SERVICE HELPERS
YARD CLERKS
CAR CLERKS
CREW CALLERS
PAINTERS
CARPENTERS
BRIDGE AND BUILDING HELPERS
SANTA FE OFFERS:
1—Free trans. to point of employment.
2—Assistance in securing lodging.
3—Special restau. facilities avail. at many important operating terminals.
4—Hospitalization and retirement plan and many other advantages.
Work this winter in the warm, sunny climate of Arizona or California on A VITAL SANTA FE WAR JOB.
Make personal or written application to U. S. Railroad Retirement Board, 409 W. Washington-st., Chicago. Ask for Mr. Brown or Mr. Smith.

NEEDED IN ESSENTIAL WAR INDUSTRY
Tool Designers
Tool Makers
Drill Press Operators
Drill Press Setup Men
Milling Mach. Operators
Milling Machine Setup Men
P. & W. Profiling Setters and Operators
B. & S. Auto. Screw Mach. Operators and Setup Men
Hand Screw Mch. Operators and Setup Men
Lathe Hands
Precision Inspectors
Line Inspectors
Expediters
Production Clerks
General Laborers
Chip Separators
Assemblers
Draftsmen
Janitors
Excellent transportation—street car, L train; long established firm near Loop; excellent working conditions.
Phone Seley 0734

WILL TRAIN
FOR MANY OF THE FOLLOWING AT
STEWART-WARNER
Jr. production engrs.
Hobbing Operators.
Milling Mach. Oprs. [inexp.]
Lathe Opers.
Plater's Helpers.
Screw Mach. Opers., Hand.
Electrical Testers.
Receiving Clerks.
Tool Designers.
Grinders.
Polishers.
Janitors.
Stock Chasers.
Machinists.
Truckers.
Washers.
Assemblers.
Welders.
STEWART-WARNER
Auto. Screw Mach. Opers.
Radio Repairmen.
New Parts Opers.
Electronic Inspectors.
Calibrators.
Backers.
Packers.
Order Details.
Clerks.
Oil Separators.
Raw Material Inspectors.
Repairmen, Electrical Instruments.
Armature, Coil Winders.
Thread Milling, Grinding.
Experienced or inexperienced.
1 DAY OR NIGHTS.
10% MORE FOR NIGHTS.
APPLY
PERSONNEL OFFICE
2811 N. Wolcott-st.
Monday thru Saturday, 8 a. m. to 4 p. m.
STEWART-WARNER

DODGE CHICAGO PLANT
If trained you will find our upgrading program to your advantage. If untrained, our training program will fit you for a good job while you earn and learn. Excellent working materials, modern plant, latest tools. Come for an interview.
PRODUCTION MACHINE OPERATORS.
Grinders.
Broach Operators.
Screw Machine Operators.
Gear Cutters.
Blend and Polish Operators.
Bullard Operators.
Lap and Hone Operators.
ELECTRICIANS.
Electrical Draftsmen.
Electrical Engineers with industrial experience.
FORGE DIE ROOM MACHINISTS.
Die Sinkers.
Die Trimmer Makers.
FOUNDRY WORKERS.
Wood and Metal Pattern Makers.
Core Makers.
Helpers.
HOT FORGE INSPECTORS.
7401 S. CICERO-AVENUE
DIVISION OF CHRYSLER CORP.

DOUGLAS
NEEDS MORE
MEN AND WOMEN
WE TRAIN AT GOOD PAY FROM FIRST DAY IN AIRCRAFT SKILLS.
Drilling, Assembling, Installing, Tubing, Burring, Metal Fabricating, Grinding, Power Braking, Milling, Planing, Painting, Polishing, Boring.
APPLY PLANT 8 TO 4:30. EXCEPT SUNDAY; BRANCH 4070 MILWAUKEE-AV. 9:30 TO 4:30 OR U. S. EMPLOY. MEN'S OFFICE, 5306 LAWRENCE, 4810 MADISON, 4207 ARMITAGE, OR OAK PARK.
CHICAGO PLANT
MANNHEIM, HIGGINS, AND DEVON.

GEN. ELEC. X-RAY
Tool Makers
Milling Machine Opers.
Drill Press Opers.
STOCKMEN.
RECEIVING ROOM HELPERS.
INSPECTORS.
GRINDERS.
TRUCKERS.
ELECTRONIC TOOL INSPECTORS.
STOCK CHASERS.
TRUCKERS
STOCKROOM HELPERS.
TOOL EXPEDITERS.
LATHE OPERATORS.
MACHINE OPERATORS.
REPAIR AND MAINTENANCE MEN for electrical motors, both A. C. and D. C., familiar with repair, operation and maintenance; also electric starters. Interviewing daily and Saturday.
9 a. m. to 4 p. m.
840 W. HURON-ST.

STEEL LABOR
YARD
MASON
SHIPPING
COKE PLANT
OPEN HEARTH
BILLET DOCKS
BLOOMING MILLS
BLAST FURNACES
MERCHANTS MILLS
Wisconsin Steel Works
2701 E. 106TH-ST., 1 blk. E. of Torrence.
ESSENTIAL WAR WORK.
GUARANTEE 48 HRS PER WK.
HIGH RATE OF PAY. SHIFT WORK.
ADVANCEMENT POSSIBILITIES.

George S. May Co.
needs plant men with experience in one or more of the following:
WAGE INCENTIVE PLANS
TIME STUDY, PERFORMANCE standard
JOB EVALUATION
STANDARDIZATION, ANALYSIS
PRODUCTION CONTROL
PLANNING, SCHEDULING
MANUFACTURING METHODS
MACHINE TOOL APPLICATION
PLANT LAYOUT AND EQUIPMENT
ORGANIZATION AND GENL. MGMT.
Immediate opportunity in Essential Industry with excellent post-WAR future
Must be U. S. citizen, free to travel.
SEE PERSONNEL MANAGER
840 N. Michigan-av.

AIRLINE JOBS
FOR MEN AND BOYS
PLANT SERVICE—Previous experience in building maintenance, carpentry, electrical wiring, etc. $145 per mo.
GROUND SERVICE—Previous experience in service station or as truck driver. $114 per mo.
AIRPLANE CLEANER—Boys over 16; no experience necessary. $104 per mo.
American Airlines, Inc.
Personnel Dept., 430 N. Michigan.

Defense Plant Needs
GEAR HOBBING MACH. OPERATOR.
TURRET LATHE OPERATORS.
AUTO. SCREW MACH. SET-UP MAN.
CASTING FILERS.
MECHANICAL ASSEMBLERS.
Good pay and working conditions.
48 hour week. Considerate supervision.
Extra Bonus for Night Shifts
MOTIOGRAPH
4431 W. LAKE-ST.

Pharmacist.
DRUG CLERK
Pharmacist
Opening for either registered or non-registered man. Apply Ford Hopkins Drug Store, Kankakee, Ill., Champaign, Ill., or apply main office, Ford Hopkins Co., 400 W. Erie.

PHARMACISTS
Full or asst. pharmacists for Ill. or Ind. Male or female. Apply or write.
WALGREEN'S
6 E. RANDOLPH-ST. RM. 205.
744 E. BOWEN-AV.

DRUG APPRENTICES
Male or female: experience helpful: good starting salary; quick advancement.
STINEWAY DRUG CO.
1104 S. WABASH. OFFICE 5TH FLOOR.

PHARMACIST
Background and preference for high type clientele and merchandise. managerial ability. Chicago's finest drug store. Lobby Drug Co., Sherman Hotel. Apply employment office, 155 N. Clark. Rm. 200.

PHARMACIST
Excellent opportunity and working conditions; good salary and commissions.
STINEWAY DRUG CO.
1104 S. WABASH. OFFICE, 5TH FLR.

Pharmacists-Attention!
Have openings for full registered or assistants. Good hours. Good salary. State experience and references.
ADDRESS E R 336, TRIBUNE.

PHARMACIST'S assistant or registered—Steady employment. 6300 S. Wentworth. Normal 8874.

DRUG APPRENTICE. EXP. Start $35-$45. comm. advancement; steady; short hours. 4000 Montrose.

REGISTERED pharmacist—permanent. Wabash Pharmacy, 44 E. Germak-rd.

Farm and Garden Help.
SHARECROPPER or tenant farmer, white; exp. dairy, grain; refs. Whitehall 5835.

Butlers, Chauff'rs, Housemen, Etc.
ABLE HAMBURGER MEN
$49 days or nights.
N. E. cor. Jackson and Halsted.

Clubs, Hotels, and Restaurants.
ALL DEPARTMENTS
BATH ATTENDANT [colored].
DISHWASHERS.
PORTER [colored].
POT WASHERS.
RUNNERS.
Apply Employees Entrance.
Chicago Athletic Assn.
12 S. MICHIGAN.

HELP WANTED—MEN
Professions and Trades.

MEN
Work in one of Mills three large War Production Centers.
Plant No. 1—4100 W. Fullerton-avenue.
Plant No. 2—4660 W. Lake-street.
Plant No. 3—4535 W. Palmer-street.
Many of the jobs listed below do not require experience. We will train and pay you while you learn. Pick out the job you want and apply at Employment Office, 4100 W. Fullerton-avenue.
DAYS OR NITES
Top Wages—Plenty of Overtime.
Tool Designers.
Process Engineers.
Aircraft Draftsmen.
Mechanical Drawing Checkers.
Aircraft Gas Welders.
Aircraft Seam Welders.
Aircraft Pinch Welders.
Aircraft Spot Welders.
Aircraft Arc Welders Helpers.
Aircraft Dippers and Degreasers.
Aircraft Assemblers.
Aircraft Helpers and Laborers.
Aircraft Dingmen and Metal Finishers.
Dry Kiln Operators and Laborers.
Woodworking Machines Helpers.
Band, Stock, Rip, and Trim Sawyers.
Router Hands.
Bench Inspectors.
Spot Inspectors.
Shipping Room Packers.
Stock Room Helpers.
Motor Repairmen.
Box Nailers.
Craters.
Packers.
MILLS INDUSTRIES, INCORPORATED
4100 W. FULLERTON-AVENUE.

DODGE CHICAGO PLANT
Are you in the job you belong in? Plenty of opportunity for experienced and inexperienced men and women. Excellent working conditions; new plant; new machines. Constant upgrading program.
We Want Especially:
ELECTRICAL DRAFTSMEN.
ELECTRICAL ENGINEERS with industrial experience.
PRODUCTION MACHINE OPERATORS.
Grinders.
Broach Operators.
Screw Machine Operators.
Gear Cutters.
Blend and Polish Operators.
Bullard Operators.
Lap and Hone Operators.
FORGE DIE ROOM MACHINISTS.
Die Sinkers.
Die Trimmer Makers.
FOUNDRY WORKERS.
Wood and Metal Pattern Makers.
Core Makers.
Helpers.
HOT FORGE INSPECTORS.
Come in for a personal interview.
DODGE CHICAGO PLANT
DIVISION OF CHRYSLER CORP.
7401 S. Cicero-avenue

CAMPBELL SOUP COMPANY
CENTRAL DIVISION.
Essential Industry Needs
COOKS
DIPPERS
BUTCHERS
HUSTLERS
JANITORS
MACHINISTS
CAR PULLERS
COAL PASSERS
ELECTRICIANS
NIGHT CLEANERS
MACHINE OPERATORS
MECHANICS' HELPERS
POWER HOUSE WORKERS
WASHROOM ATTENDANTS
PLATFORM SERVICE LIFTERS
MATERIAL HANDLERS IN SHIPPING
MATERIAL HANDLERS in Warehouse
MATERIAL HANDLERS IN COOLERS
SCALERS
STIRRERS
Excellent wages and opportunity for production bonus; time and one-half for overtime; 40 hr. week; 5 days; uniforms furnished and laundered without charge in all production departments. Surface lines to door. Part time work from 7 a. m. to 11 a. m., and evenings.
2550 W. 35TH-ST.

Russell Electric Co.
100% WAR WORK
Free hospitalization, Cafeteria.
Group life insurance.
48 hour week, 5 day Saturday.
PIECE WORK.
Hand Armature Winders
[Expd. men earn better than $1 hour.]
FLOOR INSPECTORS.
VISUAL INSPECTORS.
MECHANICAL INSPECTORS
PRECISION TOOL INSPECTORS.
STOCK CHASERS.
TRUCKERS
STOCKROOM HELPERS.
TOOL EXPEDITERS.
LATHE OPERATORS.
MACHINE OPERATORS.
REPAIR AND MAINTENANCE MEN for electrical motors, both A. C. and D. C., familiar with repair, operation and maintenance; also electric starters. Interviewing daily and Saturday.
9 a. m. to 4 p. m.
840 W. HURON-ST.

STEEL LABOR
YARD
MASON
SHIPPING
COKE PLANT
OPEN HEARTH
BILLET DOCKS
BLOOMING MILLS
BLAST FURNACES
MERCHANTS MILLS
Wisconsin Steel Works
2701 E. 106TH-ST., 1 blk. E. of Torrence.
ESSENTIAL WAR WORK.
GUARANTEE 48 HRS PER WK.
HIGH RATE OF PAY. SHIFT WORK.
ADVANCEMENT POSSIBILITIES.

George S. May Co.
needs plant men with experience in one or more of the following:
WAGE INCENTIVE PLANS
TIME STUDY, PERFORMANCE standard
JOB EVALUATION
STANDARDIZATION, ANALYSIS
PRODUCTION CONTROL
PLANNING, SCHEDULING
MANUFACTURING METHODS
MACHINE TOOL APPLICATION
PLANT LAYOUT AND EQUIPMENT
ORGANIZATION AND GENL. MGMT.
Immediate opportunity in Essential Industry with excellent post-WAR future
Must be U. S. citizen, free to travel.
SEE PERSONNEL MANAGER
840 N. Michigan-av.

AIRLINE JOBS
FOR MEN AND BOYS
PLANT SERVICE—Previous experience in building maintenance, carpentry, electrical wiring, etc. $145 per mo.
GROUND SERVICE—Previous experience in service station or as truck driver. $114 per mo.
AIRPLANE CLEANER—Boys over 16; no experience necessary. $104 per mo.
American Airlines, Inc.
Personnel Dept., 430 N. Michigan.

Defense Plant Needs
GEAR HOBBING MACH. OPERATOR.
TURRET LATHE OPERATORS.
AUTO. SCREW MACH. SET-UP MAN.
CASTING FILERS.
MECHANICAL ASSEMBLERS.
Good pay and working conditions.
48 hour week. Considerate supervision.
Extra Bonus for Night Shifts
MOTIOGRAPH
4431 W. LAKE-ST.

Pharmacist.
DRUG CLERK
Pharmacist
Opening for either registered or non-registered man. Apply Ford Hopkins Drug Store, Kankakee, Ill., Champaign, Ill., or apply main office, Ford Hopkins Co., 400 W. Erie.

PHARMACISTS
Full or asst. pharmacists for Ill. or Ind. Male or female. Apply or write.
WALGREEN'S
6 E. RANDOLPH-ST. RM. 205.
744 E. BOWEN-AV.

DRUG APPRENTICES
Male or female: experience helpful: good starting salary; quick advancement.
STINEWAY DRUG CO.
1104 S. WABASH. OFFICE 5TH FLOOR.

PHARMACIST
Background and preference for high type clientele and merchandise. managerial ability. Chicago's finest drug store. Lobby Drug Co., Sherman Hotel. Apply employment office, 155 N. Clark. Rm. 200.

PHARMACIST
Excellent opportunity and working conditions; good salary and commissions.
STINEWAY DRUG CO.
1104 S. WABASH. OFFICE, 5TH FLR.

Pharmacists-Attention!
Have openings for full registered or assistants. Good hours. Good salary. State experience and references.
ADDRESS E R 336, TRIBUNE.

PHARMACIST'S assistant or registered—Steady employment. 6300 S. Wentworth. Normal 8874.

DRUG APPRENTICE. EXP. Start $35-$45. comm. advancement; steady; short hours. 4000 Montrose.

REGISTERED pharmacist—permanent. Wabash Pharmacy, 44 E. Germak-rd.

Farm and Garden Help.
SHARECROPPER or tenant farmer, white; exp. dairy, grain; refs. Whitehall 5835.

Butlers, Chauff'rs, Housemen, Etc.
ABLE HAMBURGER MEN
$49 days or nights.
N. E. cor. Jackson and Halsted.

Clubs, Hotels, and Restaurants.
ALL DEPARTMENTS
BATH ATTENDANT [colored].
DISHWASHERS.
PORTER [colored].
POT WASHERS.
RUNNERS.
Apply Employees Entrance.
Chicago Athletic Assn.
12 S. MICHIGAN.

HELP WANTED—MEN
Clubs, Hotels, and Restaurants.

AMBASSADOR HOTELS
STORE ROOM MEN.
DISHWASHERS.
ALL AROUND KITCHEN HELP.
GOOD WAGES, GOOD MEALS.
1300 N. STATE. SUP. 7200.
SEE MR. RAPP OR MR. NEVINS.

ATTENDANTS—Experienced. Apply North Shore Health Resort, Winnetka 211.

BAKER—Pastries and rolls. Apply at once. North Shore Hotel, Evanston., Uni. 6400.

BARTENDER
Exp.: A-1 refs.; good working conditions. Salary over scale. Apply 9 a. m.-2 p. m. Lake View Tavern. 3700 N. Halsted.

BARTENDER
FULL TIME. PRIVATE CLUB.
CALL LONGBEACH 5220.

BARTENDERS—Exp. $200 mo. and meals. Good refs. North Shore's finest rest. Fireside, 7200 Lincoln-av. Call Jun. 8600.

BARTENDER—Expd.; ex

HELP WANTED—MEN

IMPORTANT NOTICE.
War Manpower Commission regulations require that most employes must obtain a statement of availability from their present employers—or from the War Manpower Commission—before accepting a job with another employer. Determine whether you can obtain, or need, a statement of availability. You will save your time and that of the employers.

[Continued from preceding page.]

Miscellaneous.

BURLINGTON RAILROAD
NEEDS MEN NOW
FOR STEADY WORK
in Essential Industry
TELEGRAPHERS.
TELEGRAPH LINEMEN.
TELEGRAPH GROUNDMEN.
TELEGRAPH HELPERS.
SWITCHMEN.
FIREMEN.
BRAKEMEN.
ELECTRICIANS.
PIPEFITTERS.
ELECTRICIAN HELPERS.
PIPEFITTER HELPERS.
MACHINIST HELPERS.
CAR REPAIR HELPERS.
STOREHOUSE HELPERS.
COMMISSARY HELPERS.
SIGNALMEN HELPERS.
BRIDGE AND BLDG. HELPERS.
YARD CLERKS.
FREIGHT HANDLERS.
ROUNDHOUSE LABORERS.
SECTION LABORERS.
CAR CLEANERS.
CROSSING FLAGMEN.
Apply 2d Floor
433 W. Harrison-st.—or
U. S. Railroad
Retirement Board
409 W. WASHINGTON-ST., CHICAGO.
ASK FOR MR. CLEMENS.

MEN—FOR V-MAIL PROCESSING LAB. MAINTENANCE. MISCELLANEOUS HANDLING AND CLEAN UP. Ideal working conditions with choice of shifts. Must have proof of citizenship.
EASTMAN KODAK CO.
1712 PRAIRIE-AV.

JANITORS
HELPERS.
LABORERS.
WAR WORK
Phone
Randolph 3260

YOU will succeed in your work here—Casing and packing candy because —trained supervisors teach you —foremen are friendly and considerate —working conditions are pleasant —Pay day every week with time ½ for overtime plus bonus. No experience necessary. Come in and see Mr. Willard today. Nutrine Candy Co., 421 W. Erie-street.

Men, 38-65—Routine Work
To start, cash $21, plus other benefits worth $4, really equals $25; experience unnecessary! Bonus, hospitalization plan! See Personnel Manager.
FORUM : : 64 W. Madison

MEN—DRAFT EXEMPT
Desiring to learn machinist trade: we have several openings in our machine shops for day and night shifts.
CENTRAL SCIENTIFIC CO.
1700 IRVING PARK-RD.

TRUCK driver and inside worker—For concrete products plant; year around work; group life insurance; citizenship not essential. Apply Friday or any day next week between 8 a. m. and 4 p. m. 549 W. 124th-st., or call Mulberry 4200, between 8 a. m. and 6 p. m. any weekday.

PLANT JANITOR
Middle aged man; light work; modern, clean plant; good wages and working conditions. Apply in person. Foster-av. bus to door.
MAGNAFLUX CORP.
5903 North West-highway.

INSPECTORS
Expd. or trainees. If inexpd., prefer technical H. school men who can read or can rapidly learn to read blueprints.
Illinois Gear & Machine Co.
2108 N. NATCHEZ, N. W. SIDE [6500 W.]

INSPECTORS
War plant needs experienced TOOL INSPECTORS and FLOOR INSPECTORS. Good pay; plenty of overtime. See us between 7 a. m. and 5 p. m. UNION SPECIAL MACHINE CO., 416 NORTH FRANKLIN-STREET.

EXPEDITER
Foundry oper. dept.; assist fdry. foreman; magnesium aircraft parts; exc. opp. for advance; no exp. required; minimum 2 yrs. H. S.; good pay and overtime. 3025 N. WESTERN.

MEN AND WOMEN
Inexperienced war work. Simple machine operations. Excellent hourly rate with overtime. Group insurance, vacation. Call Armitage 3550, 8:30-2:30.

WATCHMEN!
Inside; permanent positions; essential industry; $30.50 minimum for 60 hrs.; 5 days or nights. Call or write. Personnel Dept., 211 W. Wacker-drive, Room 1308.

MEN
ESSENTIAL WORK.
Labor work; white or colored; steady or part time work; day or night shifts; no exper. necessary. 4310 Shields-av.

MAINTENANCE
Plumbing, steam fitting, painting, carpentry; all around work; steady job; $125 mo., rm. and board. Fireside Restaurant, 7200 Lincoln-av.

SHIPPING FLOOR ASST.
Steady work in essential industry; $32 per wk. and overtime; excellent opportunity and working cond. 820 S. Clinton-st.

SHIPPING ROOM MAN—TO ASSIST SHIPPING CLERK AND TRAIN FOR JOB AS HEAD OF DEPT. GOOD FUTURE. GOOD PAY. LAKE SHORE ELECTROTYPE, 418 S. MARKET.

PACKER
Crater; experienced on furniture; permanent.
2739 W. CHICAGO-AV.

WATCHMEN
Steady or part time; easy work; pleasant condition; good salary. Apply at 31 E. CONGRESS. ROOM 618.

BAGGAGE HANDLERS
Steady work. Employment office, Chicago Union Station, 516 W. JACKSON. Also 1250 Milwaukee-av.

Waste Paper Balers
Also laborers. Steady work. Good pay. Paper Trading Co., 600 W. Hubbard.

MECHANICALLY inclined, draft exempt men who are interested in learning auto parts rebuilding—Better when the war is over; 5½ days week; $33 while learning; rapid advancement. Ford, 4930 Broadway.

Helpers on Ash Trucks
Exp.; $8 per day; steady work; 6 day wk.
CALL AUSTIN 9602

PACKERS — EXPERIENCED; FULL OR PART TIME; 40 HR. WEEK; PLENTY OVERTIME AT TIME AND ONE-HALF. APPLY 29 E. HUBBARD. MR. MORAN.

PIN CAPTAIN
WITH FOLLOWING; 24 ALLEYS; $50 WKLY. IF CAN PRODUCE. SPA. 0220.

ASH TRUCK HELPER
Apply 6:30 a. m. at 401 N. Hamlin-av. or call Wabash 1160.

COAL HANDLERS—CAN MAKE $8 PER DAY; FULL OR PART TIME; NO EXPER. NEC. PETERSON COAL CO., DIVISION AND HALSTED.

AUTO rubbers and polishers—Exp. pref. but not necessary. Best paying jobs in town. Vacation with pay. Come ready to work. 1340 W. 63d-st. Went. 3204.

PORTER—Colored; neat; good salary and working conditons. Days. Must be able to wash windows. Maicy's Liquor. 50 W. Madison.

LABORERS.
MEN, BOYS; FACTORY WORK; DEF. PLANT; GD. WAGES; NO EXP. NECES. S. Karpen Bros., 636 W. Cermak-road.

ASH TRUCK HELPERS
Strong man; steady work; $42 per week. 5958 W. Roosevelt-rd. Room 6. Col. 5870.

WATCHMEN—Age 45-65
Necessary civilian work; permanent; 6 nights. Apply 209 W. Jackson, Room 212.

NIGHT watchman and elevator operator—For North residential hotel; hours 9 to 7 a. m.; $90 mo., 1 meal a day. Apply 501 Surf-st.

COLORED Man—To work in our new, modern bakery. Days. Apply O'Connell's, 422 E. Grand-avenue.

ELEVATOR Operator — For passenger elevator in loft bldg.; good wages. See Mr. Duncan, Rm. 1806, 209 S. State-st.

NIGHT watchman—Must live on northwest side. Fort Dearborn Lithograph Co., 2856 N. California-av.

JANITORS—To sweep paper in printing plant. Apply 9:30 tonight, room 1409, 542 S. Dearborn.

LABORERS.
For paint factory; 75c per hour.
2333 N. HOYNE. ARMITAGE 1337.

ELDERLY man as messenger for advertising photo studio; light, pleasant work. Apply 14 N. Michigan, Room 301.

GARAGE man—Exp., nights, no washing, no Sun. Apply after 7 p. m. IONA GARAGE, 733 Chicago-av., Evanston.

MAN—To wash and grease trucks; salary $40 per week. Apply Blue Ribbon Brew. Distributing Co., 4636 Race-av.

LABORERS—Men for yard work; high rate of pay; steady; come early to work. Excelsior Coal Co., 3443 Addison-street.

ROUTE men—2 routes now open; earn $75 to $85 per week; best opportunity for right men. Logan, 3319 Fullerton.

MAN—To assist at scale and in yard; permanent; with good future and good pay. Reiner Coal, 59th and Wood.

COLLECTOR—Man or woman for southwest side. Car nec. R. 1616, 343 S. Dearborn.

VENDERS for New Year's Eve.—Horns, etc. 25% comm. R. 300, 30 N. Wells.

COAL chauffeur and hiker—Union wages. Cicero Coal Co. Lawndale 5100.

DELIVERY boy—Able to drive sm. truck; good wages. Austin 1551 or Col. 1552.

HELP WANTED—MEN

Miscellaneous.
Switchmen
Firemen
Electrician helpers
Machinists
Machinist helpers
Engine house laborers
Car shop laborers
Trackmen
Coach cleaners
Telegraphers
Carpenters
Plumbers
Tinners
Messengers
and various other railroad work.
APPLY IN PERSON.
PENN. R. R.
ROOM 208, 323 W. POLK-ST.

RAILROAD MEN.
Inexpd. men up to 45 yrs. for training as
SWITCHMEN.
BRAKEMEN.
FIREMEN.
In state of California; reas. expense allowance for time spent in training.
SANTA FE RY.
Make personal or written application to U. S. Railroad Retirement Board, 409 W. Washington-st., Chicago. Ask for Mr. Brown or Mr. Smith.

PACKERS
ORDER PICKERS
SHIPPING ROOM CLERK
For wholesale drug house. Good pay and working conditions. No nites, Sundays, or holidays. Can also use some part time employees between the hours of 9 a. m. and 4 p. m.
Apply Ford Hopkins, 400 W. Erie.

MEN
COAL PASSERS
JANITORS
LABORERS
Steady; 6 day week, 100% war work.
PETTIBONE-MULLIKEN CORP.
4710 W. DIVISION.

Industrial Plant Guard
Maximum age 55. Military or police experience preferred. Men employed in essential industry need not apply. Apply in person.
STATE LINE GENERATING STATION,
103D-ST. AND LAKE MICHIGAN,
HAMMOND, INDIANA.

MEN TO TRAVEL
All expenses paid, installing filling machinery. Factory training before you are sent out. Guaranteed year around work. Paid vacation. Essential work with post-war future.
MOJONNIER BROS.,
4601 W. OHIO.

MEN-BOYS
No exp. necessary; to operate injection and extrusion machines in essential plastic molding plant. Full or part time work. Good trans., good working cond. Elmer E. Mills Corp., Pastic Molders, 153 W. Huron.

NIGHT WATCHMEN
INSIDE WORK.
AGE 45 TO 65.
Apply 5th fl., south, Personnel Office.
SEARS, ROEBUCK & CO.
403 S. STATE-ST.

MEN
Large established company requires the services of several men for Chicago and vicinity, age no limit. House to house experience. NO SELLING. Part or full time. Salary $1 per hour. Apply 9-12. 120 S. LA SALLE. RM. 505.

Bagg's Mail—Truckers
C. & W. I. R. R. CO.
68¾ CENTS AN HOUR.
Apply Room 204, Dearborn Station, 47 W. Polk-st.

CHECKERS-CARRIERS
STEADY WORK; $136.50 PER MO. FOR 48 HOUR WEEK.
THE PULLMAN CO.
4053 S. LA SALLE-ST.

COACH CLEANERS
White or colored.
No experience necessary.
C. & W. I. R. R. CO.
APPLY 448 W. 51ST-ST.

MEN—NO AGE LIMIT
AUTOMATIC PAY INCREASES.
No heavy work; no uniforms req.
WESTERN UNION TELEGRAPH CO.
Apply Mr. Cougill, 417 S. La Salle.

DRIVERS
Openings on established territories. You can earn over $66 per week. No experience necessary; post-war future. Chief Wash Co., 5425 N. Hoyne.

CAR WASHERS
Steady work; salary and bonus.
Apply YELLOW CAB CO., 57 E. 21ST.
6222 S. WABASH. 4950 W. LAKE.
5411 BROADWAY.

DRIVER
Preferably with flower shop exper. Apply Edgewater Beach Hotel Flower Shop, 5349 Sheridan-rd.

RECEIVING AND SHIPPING ROOM.
Work in a modern war plant, 75c per hr. with plenty of overtime. Only responsible, reliable men need apply. Phone for appointment, Calumet 1900.

MEN—Regularly employed during the week to work as watchmen Saturdays, Sundays, or legal holidays. No experience necessary. Report Rm. 208, 19 S. Wells. Anytime day or night to fill out applicat.

MEN—For light stock and shipping work in food processing plant. Time and ½ over 40 hrs. Opportunity for advancement. Apply or write CONTINENTAL COFFEE CO., 371 W. Ontario-st.

MEN — ASSEMBLING BUNDLES, MAGAZINES; NO EXP. NECESSARY; 55c PER HR.; PERMANENT; 8:30 A. M. TO 5:30 P. M.; OVERTIME AT TIME AND ½. WESTERN NEWS CO., 29 E. HUBBARD.

MAIL HANDLERS
Steady work. Employment office, Chicago Union Station, 516 W. JACKSON. Also 1250 Milwaukee-av.

TRUCK DISPATCHER
Large western motor carrier. Excellent wages. Essential. Must know city. Address E M 188, Tribune.

GENERAL repair and handy men in tannery—War work at present but steady work after war. Hoffmann-Stafford Tanning Co., 1001 W. Division.

MEN—At coal yard; full or part time; hourly basis, 73c. Can earn good money handling coal outside yard on piece work rates. Holland Coal Co., 1441 Magnolia.

MEN—Factory work; good pay; plenty overtime; essential industry; steady inside work. Day and night shift. Come ready for work. Purity Mills, 833 W. Chicago.

MIDDLE aged man—Light duties in funeral home; also ambulance helper; good salary, living quarters; give phone number. Address E R 342, Tribune.

WAREHOUSE men—For plant engaged defense work; exper. not nec.; 8 hour day; no Saturday work. Phillips & Martin Co., 5524 N. Wolcott. Lon. 3242.

MAN—Middle aged, white, single; answer phone, do light cleaning; stay on premises; undertaker's parlor; good salary, rm. and laundry. Apply 704 S. Crawford.

MAN—Wanted for stock and genl. work in wholesale hse. Full time or half days, 9-1 or 1-5. Steady. Exc. oppor. Essen. industry. 4513 N. Clark-street.

SERVICEMAN—Must have driver's license; $50 weekly earnings; good post war future. United Beverage Co., 1251 S. Michigan.

SKIP TRACER.
Experienced in collection field for telephone work; will consider woman if experienced. 201 N. Wells-st., Room 1422.

MAN—16 to 50; white or colored; light factory work; good pay. Sani Mode Mfg. Co., 224 N. Des Plaines.

MAN—Elderly, to wrap and deliver small packages. Apply S. S. White Dental Mfg. Co., 55 E. Washington.

WATCHMEN—Furnish own auto to patrol beat; liberal sal. and car exp; paid wkly. Apply Central Watch Service, 19 S. Wells.

MEN or women to sell photo coupons. See us for square deal. Shaffer Studios, 1608 W. Madison-st.

COLORED porters—Day work only. Apply after 9:30 a. m. Mrs. Snyder's Candies, 119 N. Wabash.

LABORERS—Coal work. High pay. Steady year 'round work. National Ice and Fuel Corp., 1000 S. Karlov-av.

STRONG, young, colored boy—Day work; full time; 60c hour. Star Cleaners & Dyers, 2421 N. Western-av.

LAUNDRY DRIVER.
LARGE ROUTE. EXPD. PREFERRED.
CAPITOL LAUNDRY. NEV. 3325.

PORTERS—Col., day or night, steady work. Apply superintendent's office, Art Institute, Michigan and Adams.

MESSENGER—White or colored; easy work; $100 per month. Wood Repp Co., 500 Sherman-st.

STOCKROOM and shipping clerk—48 hour week; 75c per hr.; excellent post-war opp.; near So. Side. Mr. Olsen, Vic. 5623.

ELDERLY man—To deliver packages. Apply Room 1010, 25 E. Washington.

MGR.—Furn. apt. bldg.; marr. cple.; $150 mo., apt. Address E K 133, Tribune.

JANITOR and nite watchman—Apply 2734 N. Pulaski.

COAL chauffeur—Only experienced need apply. Douglas Coal Co., 3248 S. Pulaski.

HELPER—On ash truck; $48 per week. 4750 N. Hermitage. Longbeach 9857.

GARAGE man—All around. Call at once. 6440 Wentworth-av.

DELIVERY man—White or colored; must be rel. Meltzer & Digeser, 5516 Broadway.

GARAGE man—Nights; good salary; good hours. 1122 Balmoral-av.

PORTER—Exp., for bakery; $40 wk. 3947 N. Ashland-av. Graceland 8823.

TRUCK drivers—Good pay; steady work. Andes Candies, 4430 N. Clark. Long. 4910.

NIGHT man—For janitor work; 9:30 p. m. to 7 a. m. 20 N. Ashland.

LABORERS [2]—$32.20 per wk. for 44 hrs. Cities Service Oil Co., 3200 S. Western.

PORTER—Expd., for tavern; $35 wk. and board. Call Al after 9 p. m. Bel. 1288.

BUILDING LABORERS.
4132 N. HERMITAGE.

YOUNG man—To assist salesman. Call Jan. 3, Mr. J. Weil, 10126 Merchandise Mart.

BEVERAGE DRIVER—EXPERIENCED.
Call Lafayette 5251 between 8-9 a. m.

MAINTENANCE man—Nights; also lndry. man. Sal. and meals. Apply 4058 Melrose.

HELP WANTED—MEN

Miscellaneous.
War Work Opportunities
LABORERS
No Experience Required
BECOME SHIPPING ROOM PACKERS STOCKROOM HELPERS, HAND TRUCKERS, MAINTENANCE HELPERS JANITORS AND DISHWASHERS.
PROMPT INTERVIEWS FROM 8 A. M. TO 4:30 P. M. MONDAY THRU SATURDAY AND TUESDAY EVENING TO 8 P. M.
TELETYPE CORP.
EMPLOYMENT OFFICE
2600 SOUTHPORT-AV.

Permanent Positions
STOCKROOM CLERKS.
LABORERS.
WATCHMEN.
For South and West Shops of the Chicago Surface Lines: 44 hr. week; disability and hospital benefits; 2 weeks vacation with pay. See either Mr. Jensen, 3917 West End-av., or Mr. Collins, 78th and Vincennes-av.

WESTERN ELECTRIC
APPRENTICE TRAINING.
Men and boys to learn lathe and milling machine operation and detail making in connection with the manufacture of vital communications equipment. Practical training and classroom instruction. Good starting rate and automatic increases. 23D-PL. AND CICERO OR 39 S. STATE-ST., RM. 1102. Open New Year's Day.

PLANT PROTECTION GUARDS
for large industrial concern engaged in vital war work. Police experience not essential. Uniform furnished. Regular pay during training. State age, weight, height, dependents, education, draft status, and employment for the past 10 years. Recent full length snapshot must accompany reply. Address F C 382, Tribune.

Elevator Man—Freight
Receiving Clerk
Exp. unnecessary; hours 6 a. m. to 3 p. m.; no Sun. or hol.; good salary, mls.
HARDING'S
68 W. MADISON.

CAR SUPPLIERS
Colored; essential war work. Apply
THE PULLMAN CO.
Storekeeper's office, Root and Dearborn, 1440 S. Canal, or California and Grand, or 423 N. Sacramento-av.

SHIPPING clerk—To do shipping and inspecting castings in small brass and aluminum foundry. 100% war work. A-1 working conditions. Position open Jan. 1, 1944. If not steady do not apply. State age, exp., and salary expected. Address E M 526, Tribune.

WESTERN UNION
WANTS MEN AND WOMEN,
50 YEARS AND OLDER.
427 S. LA SALLE-ST.
OR 126 W. MONROE-ST.
Daily 8 a. m. to 5:30 p. m. Mon. to 7:30.

Machinist Development
All-around machinist for close tolerance work in development dept. of old established company.
Permanent job; excellent future. Write fully about your experience.
Address F G 425, Tribune.

MAN—For responsible factory job in essential war industry; S. W. side; $45.50 for 48 hour week; perm. after war; alternating shifts; good opp.; paid vacation; man with candy mixing, baking, or chemical mixing exp. pref. but not nec.; 1-C or 4-F men O. K. State age, height, exp. Address E K 219, Tribune.

TRUCK DRIVER
Light delivery. Also help in shipping room; small factory; 100% war work; steady job; good pay with time and one-half for overtime; now working 58 hr. wk.
MICARTA FABRICATORS,
5324 RAVENSWOOD.

MEN! BOYS!
A STEADY JOB.
GOOD PAY, OVERTIME; DAY, NIGHT.
HARLICH MFG. CO.
1417 W. JACKSON.

OUTDOOR MEN
Age 16-35, free to travel; essential war work. Trimming trees interfering with electrical and communication lines.
GOOD PAY AND OVERTIME.
ROOM 1619. 110 S. DEARBORN.

GUARDS—UNDER 55
American citizens only. Must be neat. Swing shift. Essential Industry.
KRAFT CHEESE CO.
460 EAST ILLINOIS.

MILK ROUTE
DRIVER-SALESMEN.
$49 PER WK. PLUS COMMISSION.
This is a full time job. Apply Manager at Distributing Branch nearest home.
BOWMAN DAIRY CO.

BOY—16-18, or young man, draft exempt, white or colored, for light mailing and stock rm. work with long established firm; good starting salary; Loop location. Sterling Bolt Co., 209 W. Jackson-blvd., tenth floor.

ROUTEMAN
Established routes; experience not necessary; union wages to start; will advance money to join union.
Star Cleaners and Dyers, 2421 N. Western.

LABORERS
Men to wheel, carry, and shovel in coal. Genl. yard work. Steady or part time. Pay every night. Meiner Coal Co., 338 W. 71st-st.

PARCEL POST SHIPPER
Thoroughly expd. in parcel post shipping; perm. position; post-war security. Maremont Automotive Products, 1625 S. Ashland.

MEN or boys—For pleasant factory work in essential war industry; good pay; permanent after war; 48 hr. week; 1-C and 4-F men acceptable; good opp.; paid vacation.
Match Corp. of America, 3433 W. 48th-pl.

MAN—For General plant work in food processing plant; 40 hour week; time and ½ over 40 hours; opportunity for advancement. Apply Continental Coffee Co., 641 N. Orleans.

WATCHMAN—NIGHTS
MODERN TRUCK TERMINAL,
DENVER-CHICAGO TRUCKING,
3030 S. Ashland.

MEN OR BOYS—To help in plating shop. No experience necessary. 5844 Broadway.

TRADE SCHOOLS—MEN

AUTO—DIESEL
REFRIGERATION—AIR COND.
GOVT. APPROVED WELDING COURSE.
TOOL-DIE MACHINIST, LATHE, $35.
AIRCRAFT.
BODY AND FENDER.
GREER SHOP TRAINING.
Established 41 years. 41,000 grads.
2030 S. Wabash. Tel. Cal. 4600.

AIR TRANSPORT COURSE.
New exclusive 3 month eve. course in Air Cargo, Mail, Passenger, Express, Traffic, using actual tariffs, guides, codes, schedules, etc. Classes limited to qualified applicants, men or women. Visit for trial. COLLEGE OF ADVANCED TRAFFIC, 14 E. Jackson-bl., Dept. A4. Har. 8649.

ELECTRICITY—RADIO.
"Learn by Doing": prepare for a good postwar job now; day or eve. Call, phone or write any day, or Mon. or Thurs. eve.
H. C. LEWIS, PRESIDENT,
COYNE ELECTRICAL SCHOOL,
502 S. Paulina, Chicago 12, Illinois.
Phone SEEley 772?.

R-A-D-I-O
Spare time. Day or Evening Courses. Only 10 minutes from Loop. Open Eves. Call, write, or phone. CALumet 8200.
CHICAGO TECHNICAL COLLEGE,
20 TECH. BLDG., 2000 S. MICHIGAN.

LEARN TRANSPORTATION NOW.
Av. sal. $300 per mo. Day-eve. Call-write.
FREIGHT TRAFFIC INSTITUTE,
176 W. Adams-st., Dept. T-5. Sta. 2330.

MACHINIST Trade. Tool and Die and Short Lathe Courses. Get FREE BOOK.
Allied School of Mechanical Trades,
609 W. Lake, Chicago. Chesapeake 3300.

EX-SERVICE and other neat appearing young men to do photographic work; no experience; $50 week. Action Photo, 52 W. Randolph.

ROUTE salesmen—For estab. routes; essential to war effort; salary and comm.; 5 day week; 2 weeks' paid vacation. Lambrecht Creamery, 4150 Fullerton-av.

ELDERLY man or couple—Take care of apt. bldg. boiler rm., few other duties; steady position; south side; $30 and 2 rm. apt. Sunnyside 2011.

COAL HIKERS
AND YARD HELPERS.
Spencer Coal. 4618 Belmont-av.

TRUCK driver—Well acquainted Chicago territory; 1 ton truck; must be steady, reliable, good driver; perm. position if can qualify. Ph. Mr. Mack, Har. 1552.

MAIL AND STOCK HANDLERS.
Steady employment; no experience necessary; 75c per hour plus overtime.
R. L. Polk & Co., 333 W. Lake-st.

NIGHT WATCHMAN
Elderly; steady work; good pay.
Calumet Laundry, 7033 South Chicago-av.

PLASTICS INSTITUTE.
JANUARY CLASS NOW FORMING
221 N. LA SALLE-ST. CEN. 8373.

RADIO-TELEVISION, PLASTICS-PLYWD
American Television Laboratories.
433 East Erie-street.

REFRIGERATION, Air Cond.—Train spare time. Utilities Eng. Inst., 1314 W. Belden.

BARBERING taught—Inexp., short or reg course. MOLER COLL., 177 S. State.

LEARN WELDING—ARC OR GAS
WEST TOWN, 1910 S. KEDZIE.

LEARN barbering—Earn while you learn. Day-Eve. Weeden's, 1231 W. Madison.

PRINTING MACHINERY AND SUPPLIES

2 PRINTING presses, 7x11—1 Gordon; 1 Liberty, and 1 22" Reliance paper cutter. New Specialty Co., 1944 W. Superior. Monroe 8989.

RELIANCE Paper Cutter and Binder. Rm. 204, 82 W. Washington., bet. 10-5.

PAINTING AND DECORATING

FREE ESTIMATES
ON PAINTING, ROOFING, AND INSULATING YOUR HOME. BY EXPERT MECHANICS. NEV. 2006-7.

PATENTS—PATENT ATTORNEYS

PATENT ATTORNEY—ENGINEER
D M HELLER, 134 N. LaSalle. Fra. 5056

COLLECTIONS

COLLECTIONS—United Mercantile Service Rm. 610, 140 N. Dearborn. State 4181.

EMPLOYMENT AGENCIES—WOMEN

POST-WAR JOBS

LEARN SWITCHBOARD	$110
LEARN BOOKKEEPING	$110
GENERAL OFFICE	$125
SWITCHBOARD OPR.	$148
TIMEKEEPER TRAINEE	$147
PHONE CLERK	$140
BILLERS	$130
COMPT. OPRS.	$140
LAB. ASSTS.	$140

Factory Girls, to $45
AGE 17 TO 60.
NO EXPERIENCE NEEDED.
COLORED GIRLS
To Learn
Start at $26 to $35 Wk.
MONARCH
19 West Jackson-blvd.
TELEPHONE WABASH 6911.

FOR BETTER POSITIONS
SEE MRS. KREBS

STENO.-CORRESPONDENT	$165
SECRETARY	$175
BKKPR.—Dentist's office	$150 up
BEGINNER BKKPR.—Loop; 5 da.	$130
F. C. BOOKKEEPER	$175
ASST. BOOKKEEPER—5 day	$150
PART TIME BKKPR.	$1.00 per hr.
SWITCHBOARD OPER.—La Salle-st.	$138
SWITCHBOARD OPER.—5 day	$110
I. B. M. BILLER—5 day	$150
TYPIST—Loop	$130
DICTAPHONE OPER.—5 day	$150
KEY PUNCH OPERATOR	$140
N. C. R. BOOKKEEPER	$175
COST CLERK—Loop; 5 day	$140

W-A-B-A-S-H
15TH FLOOR. 202 S. STATE.

MOLENE
105 W. ADAMS
ANDOVER 4424

SECY.—To executive; lp.	$225
STENO.—General; loop	$195
PRIORITY CLK.—Full charge	$175
SECY.—To executive; lp.	$170
COST ACCT. CLK.—5 day; lp.	$160
COMPTOMETER OPER.—Loop	$150
TIME STUDY TRAINEE	$135
CASHIER—Loop; 5 days	$130
MAIL ROOM CLERK	$125
RECEPT.-PBX OPER.—Lp.; 5 da.	$120

CHEMISTS
CONSULT TOM COFFER

STENO.-SECY., $175
Loop office—Pref. Finance Exp.

STENO., 1 GIRL OFFICE	$150
STENO. SECRETARY	$200
BOOKKEEPER, 5 DA. WK.	$175
COPYWRITER, RETAIL EXP.	$200
ORDER DEPT. CLERK	$150
3 CASHIERS	$120-$125
TYPIST & SWITCHBD. OPR.	$150
TYPIST & CLERK, 5 DAYS	$130
8 MAIL DESK CLERKS	$137.50

GLADER CORPORATION
110 S. Dearborn-st., 4th Flr.

DAVIS PERSONNEL

BOOKKEEPER; Detroit, Mich.	$300
6 BOOKKEEPERS; 2 loop	$150-225
STENO.-SECY.; loop	$150
2 STENOS.; loop; 5 days	$135-140
ACCTG. DEPT. CLERKS	$135-150
CASHIER-TELLER; loop	$135
MAIL CLERK.; loop; take charge	$135
PBX OPER.; near west	$135
TYPISTS; all locations	$120-150

7 S. Dearborn Room 1206

COLORED GIRLS, $35
NO EXPERIENCE; NIGHT SHIFT.
COLORED GIRLS, $32
NO EXPERIENCE; DAY SHIFT.
COLORED GIRLS, $29
LEARN ASSEMBLY OR POWER MACH.
HOTEL HOUSEKEEPER......$85, room
Jackson, 24 E. Van Buren

BKPR.—CONTRUCTION EXP...$150
Steno.-Sectys., $150-$190
25 BEGINNER STENOS...$120
GENL. OFFICE—NO EXP...$125
PART-TIME STENO.-TYPIST, $6-$7 DA.
CHEMISTS
SEE MISS HUNTING
S-h-a-y, 30 W. Washington

TANNER PERSONNEL

Full charge bkkpr.; La Salle-st.	to $190
Steno.; Field Bldg.; temp.-perm.	$150
Legal steno.; short hours	$130
Elliott-Fisher bkkpr.; invests.	$140
Stenographer; bond exp.; ins.	$150
Comptometer opers.; ins.; 5 day; ln.	$140
Typists-file clerks, messengers	$100-$125

135 S. LA SALLE, RM. 2349. FRA. 5992.

Zinser Personnel Service
140 S. DEARBORN-ST.
High school and University graduates; openings for beginners and experienced secretaries, stenographers, typists, clerks, bookkeepers, cost accountants, and professional young women.

TUCKER PERSONNEL
120 So. La Salle-st. Suite 963.
Stenos., Secys., Bkkprs., Typists, Comp. Opers., Dictaphone Opers., General Ofc. Clks. and File Clks.
CENtral 3663.

REDFIELD PERSONNEL.

F. C. BKPR.—Loop	$175
TYPIST—DETAIL	$150
STENO.-SECY.—LOOP; SMALL OFC.	$150
Receptionist, filing—Loop	$125

SUITE 1151. 5 S. WABASH.

SECY. TO INDUSTRIAL MGR......$165
Develop social, athletic activities.
MDSE. TRAINEE, some college.....$150
STENOGRAPHERS, no fee.....$130-$150
Selective Placement Counsel
2108 MERCHANDISE MART.

CORBOY-CALVIN
Commercial and Law Depts.
POST-WAR JOBS—TOP SALARIES.
20 W. JACKSON. WABASH 9284.

MANY hi-grade positions—Stenos., secys., bkkprs., typists, clerical, switchboard. See us today and Friday. OCCUPATIONAL, 310 S. MICHIGAN.

STENOGRAPHERS—TYPISTS.
Apply immediately for positions.
Underwood Elliott Fisher, 105 W. Adams.

COLORED FACTORY GIRLS..........65c+ Available, 36 W. Van Buren, Rm. 204.

BKKPR.—STENO. SM. OFF..........$155
S. S. CONSOLIDATED, 1105 E. 63d.

HELP WANTED—WOMEN

Stores and Offices.

Accounting Clerk
$25 PER 40 HOUR WK.
Bookkeeping knowledge preferred.
APPLY MISS LILLION
RM. 334. 53 W. JACKSON.

ACCIDENT AND HEALTH INSURANCE CO., NORTH SIDE, HAVE PERMANENT POSITION FOR FILE CLERK AND TYPISTS. HRS. 9-4 AND 9-12 ON ALTERNATE SATURDAYS ONLY. CALL PERSONNEL DEPT. GRACELAND 3818.

Accounts receivable ledger clerk—44 hour week; time and ½ over 40 hrs. Steel Sales Corp., 3348 S. Pulaski.

ACCTG. DEPT. CLERKS
For pay roll and cost work requiring use of comptometer. Perm.; 5 day, 40 hr. wk. Subway to Grand and State. Please state salary. Address E M 255, Tribune.

Adding Mach. Oprs.
or women interested in learning bookkeeping. Apply:
HARRIS TRUST AND SAVINGS BANK
115 W. MONROE.

ADDRESSING ENVELOPES.
TYPISTS
Hand addressers also wanted.
Full or part time.
APPLY 2451 S. MICHIGAN, 2D FLR.

ADVERTISING MGR.—DEPT. STORE, with medium size city experience wanted by a successful nationally known research firm; 5 day week; opportunity to grow with us. Call for appt. Sup. 6365. Mr. Kendall.

ADVERTISING AGENCY OPENINGS—2 Stenos., 1 Typist-File Clerk, 1 Bookkeeper. Good opportunity for advancement. Salaries to $125. Call Miss Benson for appointment. Andover 4470.

ADVERTISING dept. of Loop real estate firm offers excellent opportunity; some stenography also; $27.50 starting salary. ADDRESS F D 58, TRIBUNE.

AMERTORP CORP.
NEEDS
COMPTOMETER OPRS.
TYPISTS.
RECORD CLERKS.
BOOKKEEPING MACH. OPRS.
ADDING MACHINE OPRS.
SHOP MESSENGERS.
GENERAL OFFICE HELP.
7500 W. ROOSEVELT-RD.
FOREST PARK, ILL.
EMPLOYMENT OFFICE HOURS:
Monday-Saturday, 8 a. m.-4 p. m.
Sunday, 10-12 noon. Wed. eve. 7-9.

ASSISTANT MANAGERS
with executive ability
and exp. in dresses, coats, suits, sportswear, and lingerie; will also consider topnotch saleswomen to train for these positions. Normal 1587 for interview appt. Ask for Mr. Mendelsohn.

ASS'T.-BOOKKEEPER—To take charge of books of medium size, established company. Permanent position, good post-war future. 40 hour week. Must be able to prepare balance sheets, reports, tax forms. State age, education, experience, salary desired. Address A 347, Tribune.

ASSISTANT
to executive of printing firm specializing in insurance forms; 5 day week; perm. position with a future.
Uniform Printing & Supply Division.
351 W. CHICAGO-AV.

ASST. bookkeeper and steno.—For association on S. W. side; opport. to work near home; perm. position and good conditions of employment; not a war job. Phone Hemlock 5015.

ASSISTANT CASHIER—Mortgage or real estate exper. required; good opportunity; permanent; 5 day wk. Salary $125. Loop real estate company. See McIlvaine, Rm. 410, 134 S. La Salle.

ASSISTANT bookkeeper and stenographer—Capable; in Loop; good opportunity, pleasant surroundings; good salary. ADDRESS E K 117, TRIBUNE.

ASSISTANT bookkeeper—For pants mfg. concern. No experience necessary. Address E R 565, Tribune.

HELP WANTED—WOMEN

Stores and Offices.

ATTENTION!
Bill of Lading Typists
Ledger Clerks
Order Typists
Order Pricers
Desirable position; good future.
The Firestone Warehouse
1030 W. NORTH-AV.

Attractive Positions in fast-growing loop bank
For experienced Burroughs, bookkeepers and adding machine operators; age 17-40; good starting salary; 40 hour week—overtime.
AMALGAMATED BANK
111 S. DEARBORN—COR. MONROE.

ATTRACTIVE POSITIONS
COMPTOMETER OPERATOR.
Expd. in all operations.
FILE CLERK expd. in general office wk.
MOTOROLA
Galvin Mfg. Corp., 4545 W. Augusta-blvd.

BAKERY SALESGIRLS.
Are you paid enough for your experience? Work where effort brings higher wages and oppor. for store mgr. Openings west, north, and Oak Park. Apply now for full time work after holidays. Will train beginners. Ap. 11-3 or Lon. 8684 for info. SCHLOSSER'S Bakeries, 4822 N. Lincoln.

BAKERY SALESLADY
Expd.; full or part time; good wages; steady job. Hem. 0864, 2413 W. 63d-st.

BAKERY salesgirl—Full time; no experience necessary; uniform furnished; no Sunday or evenings. Neumann's Bakery, 4056 Lincoln-avenue.

BAKERY salesgirl—Steady; no Sun.; $28 to start. 3950 W. North. Bel. 2763.

BAKERY SALESGIRLS—60C PER HOUR. NO SUN. 3141 W. CERMAK-RD.

BAKERY salesgirl—Full or part time. Godtfred, 2005 N. Western-av.

Billing Machine Operator
Burroughs; young woman, 18-35; 1 year or more experience; permanent position; good starting salary; loop location.
STERLING BOLT CO.
209 W. JACKSON BLVD. 10TH FLR.

BILLER—EXPD.
Burrough's [Moon Hopkins] billing machine; with knowledge of comptometry; So. Side preferred; starting sal., $35 per wk.; gd. chance for advancement.
ADDRESS E R 271, TRIBUNE.

BILLER-TYPIST
Hrs. 1 to 9 P. M. Excellent wages, good working conditions. Denver Chicago Trucking, 3030 S. Ashland.

Bookkeeper—National Cash 3000 Mach. Oper.
Also billers, electromatic machines, general office clerks, steno.-dictaphone operator, switchboard operator, typist [keyboard]. Steady pos., mod. off., 41 hr. wk., time and ½ pay over 40 hrs. One wk. vac. 6 mo.; 2 wks. after 1 year; bonus system. Engaged in essential war work with adequate post-war business.
D. A. STUART OIL CO.,
2727 S. TROY. ROCK. 7100. 8:30 TO 5.

Bkkpr. (Accts. Payable)
Comptometer Operator
Cost Clerks
Stenographer
TIME AND A HALF OVER 40 HOURS.
CRIBBEN & SEXTON.
700 N. Sacramento.

BOOKKEEPER
Burroughs machine operator; accounts receivable; near north side office; 5 day wk. Steady job with post-war future. Start $30. Advancement.
Apply Plibrico Jointless Firebrick Co.
Lincoln 7014. Miss Schubel.

BOOKKEEPER
Beginner or some experience sales ledger; 40 hour week; permanent. Call for interview or write
ILLINOIS MEAT CO.,
3939 S. Wallace-st.

Bookkeeper Assistant
Experienced preferred, but not necessary. Post-war future. Fire insurance office; 39 hr. week. See Mr. Knox, Rm. A1318, Insurance Exchange Bldg.

BOOKKEEPER—Familiar with complete set of books, pay roll, records, etc.; salary $150 mo.; 40 hr. 5 day work wk.; post-war future. H. W. Beckman, The Eagle-Picher Lead Co., 4401 S. Western-blvd. Lafayette 4374.

BOOKKEEPER
Efficient; for north side mfgr; must be familiar with general office practices; starting salary $40. Handle complete set of books. Address E M 555, Tribune.

BOOKKEEPER
Ambitious young girl, 19-25, for accounts payable. Typing exp. helpful; loop office; steady position; $32.50 to start. HAYMARKET 3710.

Bookkeeper's Assistant
Fire insurance office. Some insurance experience desirable but not necessary. Permanent. Loop office.
Address E R 363, Tribune.

BOOKKEEPER-Typist—Take full charge; able to prepare balance sheet, reports, and tax forms; perm. position; $40 wkly. State age, exper., and education. Address E M 199, Tribune.

BOOKKEEPER
Experienced detail work; pleasant working conditions; good salary. Louis Milani Foods, 3825 W. Lake-st. Van B. 2000.

BOOKKEEPER—Accounts payable; applicant should have general training; permanent; south side near "L"; state age and salary expected.
Address E M 254, Tribune.

BOOKKEEPER-ASSISTANT.
Experience not necessary. Stenographic experience desirable. Permanent position; not war job; $35 weekly, 140 S. Dearborn. Randolph 6223.

Bookkeeper-Stenographer
One girl real estate office; salary $155. Midway 2704.

BOOKKEEPER—For Burroughs bookkeeping machine; ADDING MACH. OPRS. and MESSENGER wanted for bank on South Side; good pay. Address E K 74, Tribune.

BOOKKEEPING dept. assistant—Permanent work; one good at figures; wholesale grocery; excel. oppor. Franklin MacVeagh & Co., 1347 S. Clinton. Can. 2500.

BOOKKEEPER—Experienced sales ledger, essential food industry; permanent post-war, 5 day, 40 hr. week; good working cond. and sal. Mr. Zib, Bou. 4000.

BOOKKEEPER — ASSISTANT AND TYPIST FOR LOOP JEWELRY STORE; TOP SALARIES AND PLEASANT WKG. COND. ADDRESS E K 192, TRIBUNE.

BOOKKEEPER—Accts. rec.; able to handle volume work; must type; permanent; S. S., nr. L. State age, exp. and salary expected. Address E K 175, Tribune.

BOOKKEEPER — Beginner; must type; $27.50 for 40 hours; time and a half for additional 8 hours overtime. Mr. Foster, 512 S. Peoria, 5th floor.

BOOKKEEPER—Experienced hand posting. Apply in person or write for interview. No phone calls. Ilg Electric Ventilating Co., 2850 N. Crawford.

BOOKKEEPER to take full charge—Must have knowledge of Soc. Sec. and unemployment taxes. Small office. Congenial surroundings; $35 wk. Van. Buren 6636.

BOOKKEEPER—Full charge old established business; experience required. State age, qualifications. Address E R 563, Tribune.

BOOKKEEPER—Assistant typist and general office; some experience; young. Atkins Manufacturing Co., 1250 W. Van Buren.

BOOKKEEPER-typist—Able or willing to learn to operate Moon-Hopkins; S. S. office. Address E R 371, Tribune.

BOOKKEEPER and steno.—1 girl office; must be expd., take full charge; $40 to start. India Incense Co., 116 W. Illinois.

BOOKKEEPER-accountant — Experienced with public accounting office; permanent. Address E K 122, Tribune.

BOOKKEEPER—Double entry. Give details, age, salary. Address E M 576, Tribune.

BOOKKEEPER and general office work—No. Side office. Call Longbeach 2175.

BURROUGHS OPERATOR
Experienced. With old, established food manufacturing concern. Good salary. Louis Milani Foods.

CAMPBELL SOUP COMPANY
CENTRAL DIVISION.
Essential Industry Needs
TYPISTS.
MESSENGERS.
STENOGRAPHERS.
GENERAL CLERICAL.
STOREROOM CLERKS.
ELEVATOR OPERATORS.
COMPTOMETER OPERATORS.
2550 W. 35TH-ST.

CANDY SALESLADIES
Choice of day or evening work. Experience not necessary. Good salary.
DE MET'S, INC., 312 W. Madison.

CANDY SALES GIRLS
Steady positions; good salary.
33 W. Randolph

CANDY salesladies—Train for store managers; age 18 to 40; steady, full time employment; pleasant surroundings. Andes Candies, 4430 N. Clark. Long. 4910.

CANDY Salesgirls—Up to 40 yrs. Apply in person after 9:30 a. m. Mrs. Snyder's Candies, 119 N. Wabash.

CASHIER
GOOD AT FIGURES.
Top pay, meals furnished.
Apply Town House, 6935 Sheridan.

CASHIER
Young lady.
175 W. Monroe.

CASHIER—To assist in currency exchange, prefer experienced; Northwest Side. ADDRESS E R 536, TRIBUNE.

CASHIER AND CIGAR COUNTER GIRL. Drug store. Experience not necessary. Steady. 3479 Broadway.

CASHIER—Permanent position; N. C. R. posting machine; good salary. Petersen Furniture Co. 1048 Belmont-av.

CASHIER — Hours from 4-9 p. m.; good salary and transp. 1900 S. STATE.

CASHIER-bookkeeper — Drug store. Start $30-$40. Advancement. 4000 Montrose.

CASHIER, theater—Experienced; afternoons or eves. Logan Theater, Albany 0627.

CASHIER—For currency exchange; N. W side; exper. not nec. Independence 3323.

HELP WANTED—WOMEN

Stores and Offices.

CASHIER—FRONT OFFICE
NIGHT AUDITOR
N. C. R. experience preferred.
TYPIST
Apply, Mr. Kemp.
Edgewater Beach Hotel
5349 Sheridan-rd.

CASHIER
EXPERIENCED.
APPLY ANY TIME.
TELENEWS THEATER
165 N. STATE-ST.

CASHIER
for drug store; some experience helpful; steady; good hours; good starting salary.
STINEWAY DRUG CO.
1104 S. WABASH. OFFICE 5TH FL.

CASHIER-CLERK
Knowledge of making up bank deposits, able to cash in 40 food routes; North Side; $27.50, 44 hours.
ADDRESS E M 195, TRIBUNE.

CASHIER—Motor freight experience desired but not essential; permanent; hours 3:30 p. m. to 11 p. m.; starting salary $30. Phone Monroe 2662.

CLERICAL WORK
Working part time during Christmas season? Why not aid the war effort still further by taking a permanent defense job. We will train you for many of the clerical positions.
FILE CLERK
BKKPG. MACHINE OPER.
LEDGER CLERK
OFFICE MACH. OPER.
ACCOUNTING CLERK
COMPTOMETER OPER.
POSTING CLERK
EDIPHONE OPER.
ENTRY CLERK
TYPIST
SERVICE CLERK
BOOKKEEPER
RECORD CLERK
BILLER
INVENTORY CLERK
GEN'L OFFICE CLERK.
Excellent Transportation.
[Near Merchandise Mart.]
Ideal Working Conditions.
UNION SPECIAL MACHINE COMPANY
416 N. FRANKLIN-ST.

CLERICAL-GENERAL OFFICE
Exp. or inexp., acctng. dept.; 5 day wk.; gd. pay, bonus; perm. Give age, exp., ph. number. Address F D 59, Tribune.

CLERICAL AND TYPING.
To learn detail and handle typing in advertising dept.; air cond. office; closed Sat.; permanent; adv. possibilities.
ORANGE-CRUSH CO.,
318 W. Superior-st. Sup. 6430.

Clerical-General Office
Five day week; good opportunity. No exper. necessary. Post-war permanency.
GOLDSTEIN MILLINERY CO.
18 S. MICHIGAN.

CLERICAL.
Girl, accurate at figures. Good pay. Pleasant surroundings. Consolidated Radio Products Co., 350 W. Erie-street.

CLERICAL WORK.
Permanent; $120 a month. Apply Mr. Wanger. CAROL HAT CO.,
225 N. WABASH-AV.

CLERICAL work—Good starting wage, pleasant surroundings; wonderful opp.; full time steady job. Globe Repair Service Co., 180 W. Washington, Rm. 701.

CLERICAL work—Billing experience preferred. Good salary. 5 day week. See King, 1465 W. 37th-st.

CLERKS:
FILE CLERKS.
OFFICE CLERKS.
TYPISTS.
STENOGRAPHERS.
KEY PUNCH OPERS.
COMPTOMETER OPERS.
BEGINNERS AND EXPERIENCED
GOOD STARTING RATES
Kellogg Switchboard & Supply Company
ESTABLISHED IN 1897.
6650 S. CICERO-AV.

CLERKS.
DICTAPHONE OPERATORS.
TYPIST.
FILE CLERKS.
OFFICE GIRLS.
KEY PUNCH OPERATOR.
These positions are steady with nationally known organization.
DITTO, INC.
2243 W. HARRISON

CLERK-CLERICAL
OFFICE GIRL
FILE CLERK
LABEL CLERK
Will arrange evening interviews.
U. S. RUBBER CO.
440 W. Washington, opp. C. & N. W. Sta.
FRANKLIN 6320.

CLERKS.
Light typing desirable but not necessary.
TYPISTS.
Requires rapid typing, clerical ability.
5½ DAY, 44 HOUR WEEK.
Time and ½ over 40 hours, convenient transp. to our modern office, 40 yr. old firm, 100% on war work. See Mr. Carlson.
CROWE NAME PLATE CO.,
3701 Ravenswood-av. [1800 West.]

CLERKS
GENERAL OFFICE
ORDER CHECKER
5 day week; permanent; opportunities for advancement.
Uniform Printing and Supply Division.
351 W. CHICAGO-AV.

CLERK-TYPIST.
Bright post-war fut. with prog. 50 yr. old S. side mfr. now doing ess. war and civ. work assured; intell., serious minded girl who has exp. in dictaphone, typing, and genl. off. work; good compensation; 5 day week; no eve. work; good trans. Call Went. 8737. Confidential.

CLERKS—FOR PAY ROLL
$136.50 month to start; excellent business opportunity for steady work with established firm; typing required; 48 hr. week; easy transportation. Employment office open 8 a. m. to 5:30 p. m. Hump Hairpin Mfg. Co., 1918 S. Prairie.

CLERK-STENOGRAPHER
Exp. or inexp.; dictation, typing, clerical; 5 day; gd. pay, bonus; perm. Give age, exp., phone number.
ADDRESS F D 206, TRIBUNE.

CLERKS
Essential war work. Good at figures. Light typing. Post war security; 5 day wk., $25, time and a half over 40 hrs.
CHICAGO APPARATUS CO.
1735 N. ASHLAND.

CLERKS and TYPISTS
Permanent full time employment.
EXPERIENCED, INEXPERIENCED.
Some positions of responsibility.
Modern Tower Office—5 day week.
14TH FLOOR, 309 W. JACKSON-BLVD.

CLERK
Exceptional opportunity for girl familiar with adding machine and who likes to work with figures. Pleasant working conditions.
Room 600. 55 E. Washington.

CLERKS-TYPISTS
$24 A WEEK—40 HOURS
Time and a half for overtime. Permanent position. No experience necessary.
Mr. Guerrero, Rm. 258, 29 S. La Salle-st.

CLERK
Age 20 to 40; to work in small order department; permanent.
J. L. TAYLOR & CO.,
315 S. PEORIA.

CLERK—Nice handwriting for motion picture concern. 5 day week. Permanent position. Vacation with pay. Pleasant surroundings. National Screen Service, 1307 S. Wabash.

CLERK
for typing and routine accounting work; permanent; essential industry; good pay and working conditions. 2300 N. Ashland.

CLERK—For cigar stand; young woman for hotel lobby; nice, pleasant work; hours 4-12 p. m. No experience necessary. Apply Harrison Hotel Cigar Stand, 65 E. Harrison.

CLERK-typist in R. R. office—Steady. Hrs. 8 a. m.-4:30 p. m.; 6 day wk. $150.60. Apply in person. L. C. Snyder, 33 Root-st. N. Y. C. R. R.

CLERK—For office work in accounting dept.; 40 hour. 5¼ day week. Permanent. Apply S. S. White Dental Mfg. Co., 55 E. Washington.

CLERK—Young, compiling sales records, typing; permanent; 5 day week; pleasant surroundings. Phone Del. 4658.

CLERK—City desk coke order dept. Cities Service Oil Co., 3200 S. Western.

CLERK—In accounting dept., defense plant, 2701 N. Kildare, near Diversey.

COLORED STOCK GIRLS
for exclusive specialty shop. Apply
BLUMS-VOGUE
624 S. MICHIGAN. 3D FLOOR.

Comptometer Operators
Stenographers
Typists
Also inexperienced girls for general office work. Essential industry.
THE PULLMAN CO.
220 S. State, Room 902

Comptometer Operat'rs
Typists
Expd. for steady or temporary work. Also Sats., Suns. and eves. [6-10]. Apply evenings until 8 p. m.
ROOM 925. 166 W. JACKSON-BLVD.

COMPTOMETER opr.—For office located on North Side, adjacent to Clybourn station. Good transp. and pleasant surroundings in essential ind. Exc. post-war opp. for ambitious, intelligent opr. Salary $30 for 40 hr. wk. State education and experience. Address E K 78, Tribune.

COSMETIC saleslady—Exceptional opport. to capable person in leading store; good salry. plus comm. Address L 104, Tribune.

HELP WANTED—WOMEN

Stores and Offices.

Comptometer Operators
Expd. for steady, temp., or short hour day; also Sats., Sun., and eves. [6-10].
LAING CALCULATING SERVICE.
123 W. MADISON. FRA. 4343.

COSMETIC GIRL
experienced with high type clientele and quality merchandise; unusual opportunity for girl qualified in Chicago's finest drug store. Lobby Drug Co., Sherman Hotel. Apply employment office, 155 N. Clark, Room 200.

COST CLERK
Aid cost accountant in preparation of standard costs.
PAY ROLL CLERK
Know comptometry, some typing. Co. doing 100% war work; post-war future; salary commensurate with ability. B. H. Fretz, 9705 Cottage Gr. Reg. 5000.

CREDIT DEPT. CLERK
EXPERIENCED
Typing, record entry, filing; good salary; opportunity for advancement; pleasant working conditions; convenient to all forms of transportation.
ADDRESS E M 558, TRIBUNE.

COUNTER Girl—Dry cleaning store; steady work; salary and commission. 8940 S Loomis. Old Dutch Cleaners.

Dictaphone Operator
Experienced dictaphone and clerical work for branch sales office national manufacturer; 40 hr. wk.; permanent position for capable girl; salary according to ability. Address E R 566, Tribune.

DICTAPHONE OPERATORS.
Positions open in office of large, well known firm located near loop; convenient transportation; essential industry in both war and peace time.
The Florsheim Shoe Co.
541 W. Adams. Mrs. Neal.

DICTAPHONE OPERATOR
or stenographer. Small office. Pleasant working conditions. 5½ day wk. Will & Baumer Co., 162 N. Franklin.

Ditto Machine Operator
Typists
Comptometer Operator
Bookkeeping Mach. Oper.
Cashier
GOOD STARTING SALARY.
TIME AND ½ OVER 40 HRS.
Agar Packing & Prov. Co.
4057 S. UNION.

DOCTOR'S ASSISTANT—Interesting work. Experience not necessary. Give full particulars concerning self.
ADDRESS E K 111, TRIBUNE.

DON'T WORRY
ABOUT LAY-OFFS
WE HAVE
FULL TIME JOBS
FOR
YOU
No experience is necessary as we will train you for permanent positions as order fillers, stock helpers, merchandise assemblers, bill pilers, checkers, packers, sorters, sealers, scalers, passenger elevator operators.
PERSONNEL DEPT.
BUTLER BROTHERS
426 W. RANDOLPH-ST.

EDIPHONE OPERS.
STENOGRAPHERS
PERMANENT OR TEMPORARY.
5 DAY WEEK.
ESQUIRE
12TH FLOOR. 65 E. SOUTH WATER.

ELEVATOR OPERATORS
White; no experience necessary. $95 plus lunches to start.
ST. LUKE'S HOSPITAL, 1440 Indiana.

Elliott-Fisher
Bookkeeping Mach. Opers., Typists, and Bookkeepers
Several positions immediately available. Starting salary dependent upon ability and experience. Apply general offices.
Walgreen Drug Stores
744 E. Bowen-av.

ELLIOTT OPERATOR
Experienced girl to operate Elliott addressing machine and assume other responsibilities in large direct mail plant; 5 day, 40 hr. wk.; good salary to start. Wabash 5400.

Employee Activities Clerk
Production Control Clerk
Prod. Control Expediter
Stenographers
Bookkeepers
Timekeepers
Messengers
IN A WAR PLANT.
Your opportunity to get into the kind of work you want now and after the war.
SHURE BROTHERS
225 W. HURON. 4TH FLOOR.

ERRAND GIRL—Full time work. United Dental Lab., 30 W. Washington.

FASHION COPYWRITER.
Brilliant future and good salary for experienced dept. store or specialty shop fashion writer. Regular hours, pleasant working conditions. Phone Seeley 1000, extension 179, for appointment.
WIEBOLDT'S,
Ashland and Monroe.

February Graduates
Work on Saturdays and have a permanent position ready for you upon graduation. We will train you for adding machine, filing, and typing positions.
Uptown National Bank
LAWRENCE AND BROADWAY.

File Clerks
Messengers
Typists Billers
Perpetual Inventory Clk.
Beginners or experienced girls or women to work in modern office of Northwest side defense plant.
H. M. HARPER CO.
2620 Fletcher Ind. 4100

FILE CLERKS
DAYS-EVENINGS
FORTUNE MAGAZINE
330 E. 22D-ST.

FILE CLERK AND GENERAL OFFICE CLERK—½ TIME DEVOTED TO FILING, BALANCE TO GENERAL ROUTINE WORK; TYPING ESSENTIAL. APPLY IN PERSON ONLY. HOSPITAL LIQUIDS, INC., 843 W. ADAMS.

FILE CLERKS
Experienced or beginners. Insurance office. Pleasant conditions; good opport. for advancement; 5 day wk. or part time if desired. Permanent.
2721 S. MICHIGAN. VICTORY 3672.

FILE CLERK
H. S. grad., for sales office, nationally known instruments co.; $25.50 wk., 5½ days. Leeds & Northrup Co., 307 N. Michigan, Rm. 1505.

FILE CLERK
Beginner, H. S. grad.; insurance; Loop; 5 day week; pension plan, free life insurance, good salary to start, plus bonus. Mr. Schaff, Wab 8522.

FILE CLERK
and Relief Telephone Oper.
BIRTMAN ELECTRIC CO.,
4140 W. Fullerton.

FILE CLERK
Apply Pennsylvania Casualty, Rm. A1303, 175 W. Jackson-blvd.

FILE GIRL-CLERK.
Insurance office; 5 day wk.; exc. opportunity; no experience necessary.
Rm. 925, 135 S. La Salle-st.

FILE CLERK.
In well established insurance agency; good opportunity for ambitious, young person. Rm. 1415, 120 S. La Salle.

FILE clerk—[1] full time [1] short hours. Day or eves. May start now or Jan. 3. Princess Pat, 2709 S. Wells.

FILE clerk—For accounting dept. loop insurance office; steady position. Wab. 3410, extension 212.

FILE girl—For insurance office; no experience required. Good salary to start. Address E K 177, Tribune.

FILE clerk—Exp.; near west side; 5 day wk.; excellent working conditions; $27.50 to start. Address E M 468, Tribune.

FILE clerk and misc. clerical work—Pleasant working conditions; defense plant. 2701 N. Kildare, near Diversey.

FILE CLERK—With or without experience; perm. position. Chicago Motor Club, 66 E. South Water, Fra. 1818, Ext. 304.

FILE clerk—Loop insurance office; steady position. Wabash 3410, ext. 223.

FILE clerk—Interesting work; excellent working conditions. Wabash 5463.

FILE clerk, typist—Exp.; perm.; for leading aviation ins. market. Har. 2050.

GENERAL OFFICE
17-45; permanent positions in loop financial office. Apply in person or by letter to M. W. Miller, 201 S. La Salle.

GENERAL OFFICE CLERKS-TYPISTS.
Can use several ambitious girls who are interested in a future. Pleasant working conditions. 40 hour week. 5¼ days. 1644 N. Honore.

GENERAL clerical work—Must have some experience on comptometer; 5 day week. Permanent. Good transportation and salary. Address E M 491, Tribune.

General Office Clerk
Typist; good at figures; 5 day week. 2000 north. Address E M 262, Tribune.

GENERAL office work—Receptionist; age 17 to 26; some shorthand helpful but not nec. Will train right girl. 209 S State. Room 1408.

GEN. office work—Girl or woman with typing exp., gd. at figures; state age, sal. expected. Address E R 238, Tribune.

GEN. office—Full or part time; light work. Pay while learning. Maywood 250.

GENL. office work—$30 week; must be expd. Apply Parker Fur Co., 220 S. State.

GENERAL office work—No Sat.; good pay. Sunway Vitamin Co. 154 E. Erie-st.

HELP WANTED—WOMEN

Stores and Offices.

GEN. ELEC. X-RAY
JAN. COMMERCIAL GOODS
Part time until grad. then permanent.
Accounting Clerks
File and Mail Clerks
Stenos.
Typists
Typist-Clerks
Spanish Translator
[LATIN AMERICAN DESIRED.]
Secretary for Export Dept.
DRAFTSWOMEN
236 S. DAMEN
OPEN 8-5 MONDAY THRU SATURDAY.

GENERAL OFFICE
Order and billing depts. Accurate typists. Modern office; pleasant associates; good starting salary; excellent opportunity for advancement. Time and ½ over 40 hours.
MITCHELL MFG. CO.
2525 CLYBOURN. LIN. 2800.

Gen. Office Clerks, Typists, and Comptometer Opers.
To work in accounting dept. of South Side publishing concern. Excellent post-war opp. Good starting salary. No exp. necessary. Will consider women over 40. THE REUBEN H. DONNELLY CORP., 350 E. Cermak-rd. Victory 3232, ext. 228.

General Office Clerks
with and without typing experience; gd. starting salary; permanent position; pleasant working conditions.
APEX MOTOR FUEL CO.
1401 W. North-av. Arm. 7720.

GENERAL OFFICE WORK
GENERAL OFFICE CLERK.
Preferably recent high school graduate to learn filing and general office routine; north side location; adjacent to Clybourn station; good transp.; pleasant surroundings; in essential ind. with excellent post-war future. State education, experience.
Address E K 81, Tribune.

GENERAL OFFICE WORK
Here's a grand opportunity! Excellent future; steady; good hours; vacation pay and genial co-workers. Ask for Mr. O'Brien, 8 N. Ogden. Seeley 3700.
LOCAL LOAN CO.

GENERAL OFFICE WORK
Large concern doing essential work. Beginners considered; good post-war opportunity; 5 day wk.; near loop. Convenient transportation. Call Mrs. Kubiniec. Web. 3200, 426 S. Clinton.

GENERAL OFFICE WORK.
Mail order desk. Some typing and bookkeeping. Good salary and all the candy you can eat.
FANNIE MAY CANDY CO.,
1137 W. Jackson-blvd. Ches. 2700.

GENERAL office and typing — Experience preferred, but will consider bright beginner; permanent position with excellent chance for advancement; age 18 to 30. Chicago Motor Club, 66 E. South Water-st. Franklin 1818, ext. 304.

GENERAL OFFICE CLERK
Some typing, filing, data work. Small office. Pleasant working cond. 5½ day wk. Will & Baumer Co., 162 N. Franklin.

GENERAL office clerk—Small office; accurate with figures; good starting salary; permanent with post-war future; Michigan-av. near I. C.
Address E R 564, Tribune.

GENERAL OFFICE WORK.
Young lady, 25-35, expd. in detail work, for purchasing dept. of war plant; fine opportunity for right girl. 2600 W. Irving Park-rd.

GENERAL office girl—About 25 yrs. old, who likes figures and can type well. Permanent with rapid advancement. Good transportation near north side. SUP. 1684. MR. ELWOOD.

GENERAL office clerk—Typing, filing, etc.; permanent position in a pleasant office; convenient transportation, near Loop; excellent opportunity for advancement. Phone Superior 6380.

GENERAL office—9 a. m. to 1 p. m.; good salary. Address E K 143, Tribune.

GIRLS—AGE 16 TO 26
TYPISTS
FILE CLERKS
STENOGRAPHERS
No experience required. High school education or better. Position offers definite post-war future with high grade national organization now engaged in essential work. Good salary and opportunity for advancement. Call Mr. Haase, Randolph 9100, or write P. O. Lock Box 5007.

GIRLS
FOR PAGES AND JR. CLERKS.
17 to 20 years of age, for permanent positions. Regular salary while learning, excellent opportunity for rapid advancement with our training plan. Apply
CITY NATIONAL BANK
Personnel Dept., 208 E. La Salle-st.

GIRLS—WOMEN
SWITCHBOARD OPERS.
CREDIT DEPT. SOME TYPING.
PERMANENT. 5 DAY WEEK.
900 N. FRANKLIN
5TH FLOOR.

GIRLS—BOOKKEEPERS
in So. Side bank; permanent; also other openings; adding machine and general office experience helpful but not essential. Excellent working conditions. Call Yards 2622, Ext. 9.

GIRLS, 17 TO 25
HIGH SCHOOL GRADUATES.
Typing, clerical, and stenographic work. Good opportunity for advancement. No experience necessary.
NEW YORK LIFE INSURANCE CO.
140 S. La Salle-st. Room 100.

GIRLS.
For mail room and messenger work; permanent; 5 day week; $90 month.
Household Finance Corp.
Room 2800. Palmolive Building.
919 N. Mich. J. D. Smith. Whi. 7174.

Girls and Young Women
GENERAL OFFICE WORK.
EXPERIENCE NOT NECESSARY.
GOOD PAY.
Unusual opportunity for advancement. Reid, Murdoch & Co., 325 N. La Salle.

GIRLS
For permanent typing positions. With or without experience. Salary according to ability. Loop location. Call Har. 4771, ext. 210.

GIRLS
For clerical work; no exper. necessary; loop loc.; permanent positions; excel. opportunities for advancement; starting salary $103.50 mo. Har. 4766, ext. 57.

GIRL—For general office work; typing and shorthand in office of moving and storage company; reasonable starting salary. State age, experience, religion, and references. Address P. O. Box, 404, Evanston, Ill.

GIRLS
We need several girls for office work, typing, comptometry, billing machine operator, and also general office work. Phone Fra. 9540, Mr. O'Daniel.

GIRL—Beginner, with knowledge of figures for keeping job cost records, material charges, etc.; starting salary $25 weekly; good opportunity for advancement. Graetchen Tool Company, 126 N. Union, Haymarket 0127.

GIRLS—Why not a desk job that is easy, interesting and pleasant? No experience required. $26 starting salary. Sick leave, insurance, hospitalization.
Apply 245 E. Grand-av.

GIRLS AND WOMEN [15] wanted—To fill magazine orders from invoice. No heavy work. No exp. necessary. 40 hr. week. 55c an hr. Permanent work. Apply 29 E. Hubbard. Mr. Schmits.

GIRL.
For general office work in small manufacturing plant located in Logan Sq. district; comptometer experience desirable but not necessary. Phone Humboldt 3481.

GIRL or young woman—For general work in order dept.; experience not necessary. Apply S. S. White Dental Mfg. Co., 55 E. Washington.

GIRLS—For clerical work; no experience necessary; permanent position; opportunity for advancement; 5½ day week. Harrison 4766, Extension 162.

GIRLS OR WOMEN.
Bookkeepers, office clerks, floor clerks; perm. pos.; salary open; whol. mill'y., loop. Address X 142, Tribune.

GIRL—For general office work; experience not essential; good opportunity.
GEO. B. CARPENTER & CO.,
430 N. Wells-st.

GIRL—Gen. office wk. Some typing exp. desirable; war wk. now; exc. post-war opp. Apply in person. Masterform Tool Co., [Not Inc.], 2532 Irving Pk.-rd.

GIRL—Genl. office work; exp. preferred, but not necessary; $25; publishers. Rm. 909, 538 S. Clark.

GIRL—PART TIME, GOOD AT TYPING, HANDWRITING, AND FIGURES.
ADDRESS A 457, TRIBUNE.

GIRLS or Women—For clerical work in bookkeeping department. Good salary. Gately Wheeler's, 212 S. State-st.

GIRL—For office work; one who types preferred. Consider beginner; $20 to start. Chesapeake 3400.

GIRL—Colored or white; with some experience for exclusive food shop.
1400 LAKE SHORE-DR.

GIRL—Good at figures with neat handwriting; 5 day week; $25.
Address E M 405, Tribune.

GIRL—For administrative work in hospital clinic; some college training; no exper. necessary; perm. Calumet 5772.

GIRL—Switchboard, typing, must be good at figures; $24 per wk. Del. 5591. Premier Engraving Co., 417 N. State-st.

GIRL—For bookkeeping; permanent position. Singer Sewing Machine Co., 120 S. State-st., 5th floor.

GIRLS young—After school; for office wk. Star Cleaners & Dyers, 2421 Western.

GIRL—For clerical work. Good at figures. Chas. A. Brewer & Sons, 6320 Harvard-av.

GIRL—Col.; clerk in drug store. Victory 8801. Corner 35th and Michigan.

GIRL—For general office work; short hrs.; good pay. Locke Lab, 180 N. Wacker-dr.

GIRL—General office and typing exp.; good wages. Apply 302 S. Canal-st.

GIRLS—For general office work; exp. in contracting and remodeling. And. 1039.

[Continued on following page.]

HELP WANTED—WOMEN
[Continued from preceding page.]

Stores and Offices.

GROCERY SALESWOMEN
Unusual opp. to fill important sales position in Chicago's finest food store; att sal., commensurate with ability; prev. grocery exp. desirable but not essential. STOP & SHOP, 16 W. Washington. Room 205.

HAND ADDRESSERS
To address gift cards; clear, legible handwriting required; days or 6 p. m.-11 p. m.
ARCHITECTURAL FORUM
330 E. 22d-st.

HANDY LOCATION
FOR
Typists Secretary
File-Gen'l Office Clerks
Billing Mach. Opers.
I. B. M. Tabulating Opers.
NEAR "L" STREET CAR, AND SUBWAY, ON NEAR NO. SIDE.
OSCAR MAYER & CO.
1259 N. SEDGWICK-ST.
1 blk. N. of Division-st. "L" station.

HELP! HELP! HELP!
A Handsome Lieutenant in Uncle Sam's Army stole our Stenographer [or dictaphone operator]. Won't some one please come and take her place in pleasant surroundings? Suite 705, 600 W. Jackson-bl.

High School Graduates February and June 1944
Would you like to begin training now [on Saturdays or after school] for permanent employment following graduation?
Typing.
Page Work.
Clerical Work.
Adding Machine Operation.
Tabulating Machine Operation.
Bookkeeping Machine Operation.
EARN WHILE YOU LEARN.
Apply 231 S. La Salle. Room 729.
CONTINENTAL ILLINOIS
NATIONAL BANK AND TRUST CO.

HOSIERY girl—Good opportunity for right party. Apply Feltman & Curme, 137 S. State-st.

HOSIERY saleslady and cashier—Good pay plus commission. Berland Shoe Store, 11131 S. Michigan.

IBM
Keypunch Operators
for Loop Bank
Permanent Positions
STARTING SALARY
$125.00 TO $135.00
For App't Write to
PERSONNEL DEPT.
P. O. BOX 834, CHICAGO
WE ALSO NEED Tabulators, Sorters, Listers, File Clerks, Endorsers, Checkers, Proof Tellers, Addressograph, Adding machine, and Mimeograph Operators.

ILLINOIS BELL TELEPHONE COMPANY
has positions open as
Billing Machine Operators—Beginners.
Beginning Typists
Junior Clerks
APPLY 309 W. WASHINGTON-STREET.

Illinois Division BENDIX AVIATION CORP.
505 N. Sacramento-blvd.
STENOGRAPHERS
SWITCHBOARD OPERS.
CLERKS.
Apply Mon. thru Sat., 8 a. m.-5 p. m.

INVOICE CLERK
Experienced in handling orders and invoices. Permanent. Good opportunity. South Side. Give past employment, age, phone, etc. Address E K 93, Tribune.

KNITTING INSTRUCTRESS
Full time or 3 days per week. Prefer some one with experience instructing department store customers. Write giving exp. in detail. Address E K 100, Tribune.

Laboratory Technician
University of Chicago research work; chemistry background. Apply 956 E. 58th-st. Room 201.

LEDGER clerks—No machine exp. required. Apply War Hemp Industries, Rm. 600, 208 S. La Salle. State 3515.

LEGAL stenographer—For law office, exp. Good salary. Apply Rm. 1663, 38 S. Dearborn. Randolph 3141.

MAIL and messenger work—Good salary; excellent working conditions. Travelers Insurance Co., Wabash 3000.

MAIL work—Folding and inserting; day or night. 107 N. Wacker, Room 601. Central 6556.

Meet Peggy . . . about to GRADUATE
Peggy's all set and her future looks rosy. . . Yesterday she had a chat with a Montgomery Ward interviewer. As soon as she gets that precious diploma in February she'll have a JOB at Wards.
Peggy found out that advancement could be rapid and wage increases frequent . . . that she'll get good pay while she's gaining business experience . . . plus an employe discount on everything she and her family buy.
APPLICANTS UNDER 16 NOT CONSIDERED FOR EMPLOYMENT. THOSE 18 AND UNDER MUST SHOW BIRTH CERTIFICATE.
FULL TIME ONLY.
Record clerks, order clerks, proof clerks, statisticians, comptometer operators, typists, messengers, copy writers, bookkeeping machine operators, file clerks, key punch operators, elevator operators, chart artist, invoice checker, ediphone operator, copy cutter, utility clerk, accountants, billing machine operator, prep. clerks, order fillers, exchange clerks, receiving clerks, pressers, Jr. examiners, billers, tag prep. clerks, report auditors, adding machine operators, waitresses, bus girls, counter clerks, and dishwashers.
MONTGOMERY WARD & CO.
Employment Offices, 2d Flr.
8:30 A. M.-5:10 P. M.
Mon.—Thurs. to 7 P. M.
Saturday Until 2 P. M.
618 W. CHICAGO-AV.
A Safe, Easy-to-Reach Location

MESSENGER girls—Over 18; inside of plant; white or colored; 55c an hour. J. L. TAYLOR & CO., 315 S. Peoria. Hay. 4092.

MAREMONT
Automotive Products
Established 1877.
Offers permanent positions to:
OFFICE CLERKS.
TYPISTS.
STOCK RECORD CLERK.
BILLING CLERK.
COLLECTION CORRESPONDENT.
APPLY AT MAIN OFFICE.
1600 S. Ashland-av.
NEAR "L" AND STREET CAR.

MIDDLE aged to elderly women—For light office work. Need typists, clerical workers and stenos. Permanent; post-war future. Apply 1104 S. Wabash, Room 80.

MILLINERY SALESWOMEN for our regular millinery dept.; exper. preferred but not necessary; good salary, discount privileges. Apply Mr. Christie, 3d floor office.
EDGAR A. STEVENS, INC., 1624 Orrington-av., Evanston, Ill.

MILLINERY SALESLADY
For women's apparel shop; good salary; excellent working conditions.
BLUMS—EVANSTON
616 CHURCH-ST., EVANSTON.

N. C. R. BOOKKEEPING machine operators—In side hospital. Hrs. 3-11 p. m.; gd. salary and meals. Address E K 200, Tribune.

NATIONAL concern wants girl for interesting work where sincerity counts more than experience. American Lending Library, 17 E. Hubbard.

NEWSPAPER OFFICE.
Steno-typist; chance for writing.
STATE 9530.

OFFICE GIRLS—DO YOU WANT AN INTERESTING JOB?
We seek an attractive and intelligent girl living near 3400 north for general bookkeeping and office work. Good hours and time off. We will train you.
ANTISEPTIC LAUNDRY, 1000 GRACE.

OFFICE POSITIONS.
STENOGRAPHERS.
DICTAPHONE OPERATORS.
TYPISTS.
GENERAL CLERKS.
5 DAY WEEK.
COPY PAPERS, INC., 525 S. WELLS.

OFFICE GIRL
for mail desk and relief at switchboard. Girl should be recently out of high school, neat and good at figures; 40 hr., 5 day wk. A real chance for advancement; a. w. of loop. Mr. Cole, Canal 3300.

OFFICE GIRL—Beginners with some high school education for insurance office to handle mail, filing, errands. Permanent position with chance for advancement for right girl. Apply Rm. 1903, 175 W. Jackson-blvd., Mr. Lally.

OFFICE HELP
Biller, steno., file clerk, general office clerk; permanent positions. Apply Pittsburgh Plate Glass Co., 451 St. Clair or phone Superior 5900, extension 141.

OFFICE clerk—Typing not essential; 40 hr. week; time and a half for overtime; good transp. Call Mr. Hanson, Graceland or Austin 4300. Arrow Petroleum Co., 1630 W. Wolfram-st., Chicago.

OFFICE GIRLS
High school grad. Excellent post-war future; 5 day week. State 7420, ext. 4.

OFFICE CLERK—Excellent opportunity; steady employment with a post-war future; congenial working conditions. Gold Seal Liquors, 707 W. Harrison.

OFFICE—Typist, some exper., bkkpg., billing; west side mfg. Good pay. Address E J 379, Tribune.

HELP WANTED—WOMEN
Stores and Offices.

OFFICE POSITIONS
TYPISTS.
FILE CLERKS.
ENTRY CLERKS.
LOOK-UP CLERKS.
CHECKERS.
MESSENGERS.
BILLING CLERKS.
PROOF MACHINE OPERATORS.
SUPPLY CLERKS.
EDIPHONE OPERATORS.
BKPG. MACHINE OPERS.
Light clerical work offered to dependable girls and women who seek permanent employment.
ARCHITECTURAL FORUM
330 E. 22D-ST.

OFFICE HELP
STENOGRAPHER and general asst.—Interesting work and fine future. TYPISTS—Beginners and experienced. CLERICAL WORKERS—Several desirable jobs; no experience required on some. OFFICE GIRLS—16 years or over; for inter-office messenger work. Good advancement opportunities; pleasant working conditions; many employee benefits; permanent position; excellent transportation.
THE SCHOLL MFG. CO., INC.
213 W. Schiller-st.

OFFICE POSITIONS
Clerks and typists for perm. work in educational activity; some part time; ages 17-40; 5 day-40 hr. wk. Subway trans. $23-$28.
535 N. Dearborn. Employ. Mgr.

OFFICE clerk—Young woman recently out of high school; general office work; 5 day week; $20. Western News Co., 29 E. Hubbard.

OPPORTUNITY for permanent connection with leading music co. Good pay and working conditions;
Comptometer Operator
Multigraph Operator
Addressograph Operator
Typists
Lyon & Healy, 243 S. Wabash

OPERATOR—For P. B. X. board in flower shop. Palmer House. Good salary. Mangel Florist. 21 E. Monroe.

ORDER WRITER—TECH.
Mach. shop items. Exc. opp. to advance into sales or sales corres. job. Prefer tech. or mech. exp. Good pay plus overtime. Old established North side firm.
Address E M 521, Tribune.

PAGE GIRLS
RADIO STATION WBBM
5 DAY, 40 HOUR WEEK
Excellent Opportunity
APPLY RM. 348 WRIGLEY BLDG.

PAGE GIRLS
Permanent, attractive positions for mid-year graduates. No experience required. Opportunity for advancement.
The Northern Trust Co.
Apply 10 S. La Salle, Room 540.

PART TIME.
11 a. m. to 3 p. m.
ORDER FILLING AND STOCK
for filling orders for dressmaking patterns. Light work. Steady. White. Work requires walking; to perform duties; 50c hr.
VOGUE PATTERN SERVICE
1196 Merchandise Mart.

PAY ROLL CLERK
Age 23 to 35, for So. side laboratory employing 250 persons. Must operate typewriter. Permanent position with good opportunity. Reply in own handwriting stating past experience and sal. desired.
Address E M 522, Tribune.

PAYROLL clerk—Mfr. located on N. W. side has perm. position for payroll clerk; exp'd. on Burroughs payroll typewriter or similar mach.; sal. $30-$32.50 week; time and ½ over 40 hours. Stateage and exp.
Address. EM 548, Tribune.

PAY ROLL and Route Control Clerk—Experience necessary. Essential industry. Good starting salary. Paid vacations. Mr. Conwell, Vienna Model Bakery, 1212 W. Congress.

PAY ROLL clerks—Also clerk familiar with keeping social security accounts; 40 hour week. Howard Foundry Co., 4918 Bloomingdale, near Grand-Cicero.

Personnel Dept. Assistant
One with ambition, to develop in this work; must be steno.; permanent position. Phone Miss Tyderek, 8801 S. Baltimore-av. Saginaw 9110.

PHONE ORDER TAKER
Experience in paint and glass business required. Monroe 7000, Mr. Mooney.

PHONOGRAPHIC RECORD SALESGIRL.
Experience not necessary but desirable. Musical background preferred.
HARRISON 1656, EXT. 31.

PRIVATE SECRETARY
for executive in charge of post-war wk. Must be about 25 to 35 yrs., expd., and capable of handling correspondence and record work. Sales exper. preferred but not essential; 40 hr. wk. Burton Mfg. Co., 3855 N. Lincoln.

PRODUCTION CLERK
MFRS. WOODEN OFFICE FURNITURE. RAPID ADVANCEMENT WITH DEFINITE POST-WAR FUTURE. Ask for M. H., 4405 W. North-av. Spa. 7400.

PUBLISHER wants experienced stenographer who appreciates pleasant surroundings, grand people to work with; small organization; hours 9-5; most Saturdays off; $150. Room 1206, 14 E. Jackson.

Railroad Office Help MILWAUKEE R. R.
Comptometer Operators
Typists
I. B. M. Machine Operators
Key Punch Operators
Miscellaneous Clerks
Sorting Clerks
Office Girls
Messengers
Free Milwaukee Railroad Suburban Transportation
Apply Room 67.
2423 SOUTHPORT-AV.

RECEPTIONIST-Typist—For light switchboard and sundry clerical work; personable young woman; 5½ day week; salary approximately $35 for experienced person. 500 N. Dearborn-st., Room 500.

Receiving Record Clerk
Full time; permanent; good salary and working conditions; purchase discount on clothing; experience not necessary.
GORDON'S, 6433 S. HALSTED-ST.

RECORD CLERKS
Dependable; experienced in maintenance of records; able to follow thru without close supervision—ALSO
Entry Clerk—Must Type
Stenographer
BRAD FOOTE GEAR
1306 S. CICERO-AV.

RECORD CLERK-TYPIST for engineering dept. of war plant; pleasant working conditions. 2600 W. Irving Park-rd.

Saleslady—Experienced
for Miniatures only.
Permanent and interesting work.
Apply Photograph Studio, 2d flr.
Carson Pirie Scott & Co.

SALESLADIES
EXPERIENCED ON COATS AND DRESSES; STEADY JOB; GOOD SALARY; PLEASANT WORKING CONDITIONS. BEE STAR, 4630 S. ASHLAND.

SALESLADIES—Steady or part time; must have exp. selling coats, suits, dresses, and furs. Good salary guaranteed. Apply Gordon's, 11113 S. Michigan.

SALESLADIES
Experienced. Schallenmuller's Bakery, 12 Madison-st., Oak Park.

SALESLADY—Experienced lingerie, sportswear, corsets; permanent. Florence Tarrson, 550 N. Michigan-av.

SALESLADIES—Experienced on coats, suits, and gowns. Highest salaries. Steady employment. Ap. Kerman's, 160 N. Michigan.

SALESLADY—Steady, worker in lamp shop. Apply 81 E. Washington-st.

SALESLADY—Experienced in infant's and women's wear. Hemlock 0096.

SALESWOMEN
for stationery dept. of retail store; no experience required; good salary plus commissions. Ask for Mr. Forrest. WESTERN BOOK AND SUPPLY CO., 333 E. ONTARIO-ST.

SALESWOMEN
EXPERIENCED; STEADY POSITION; ATTRACTIVE SALARY.
STANLEY KORSHAK DRESS SHOP.
912 N. MICHIGAN.

SALESWOMAN
Charge of phonograph accessories dept.
Lyon & Healy, 243 S. Wabash.

SECRETARY
Permanent position in food industry for experienced stenographer-secretary; $135 per month based on 5 day 40 hour week. State age, education and experience.
Address E M 580, Tribune.

SECRETARY—Your opportunity job now open as Secretary to office manager in war industry with post-war future. Good salary, good location. Apply mornings for interview. Parker Appliance Co., 230 N. Michigan or phone State 5477.

SECRETARY—Your opportunity job now open as secretary to office manager in war industry with post-war future. Good salary; good location. Apply mornings for interview. Parker Appliance Co., 230 N. Michigan, or phone State 5477.

SECRETARY
Experienced. Steady Position.
Super-Loc Box Corp., 35 E. Wacker-drive, Room 1488. Phone State 0437.

Secretary-Bookkeeper
Efficient; permanent position; typing preferred. Will teach necessary. K-C Vending Co., 2252 W. Chicago-av. Hum. 3200.

SECRETARY assist.—Pref. war widow, 25-30 yrs. Must be able to do statis. typing and dict., knowl. bkpg. helpful. N. side. Rog. 4548, 9-5 p. m. Mon. thru Fri.

SECRETARY to purchasing agent—No exp. necessary; will teach inventory control work. $27.50 to start.
Illinois Baking Corp., 2230 S. Union.

SECRETARY-Steno.—Opportunity for capable stenographer. Pleasant working conditions, Michigan-av. office; 5 day week. AND. 1912. MR. PETTIGREW.

SECRETARY—Private, in private office, young and attractive. Please state age, experience, references, and salary desired.
ADDRESS E K 127, TRIBUNE.

SECRETARY-STENO.—Expd., capable; 5 day week, good salary. Garner Electronics Corp., 1100 W. Washington. Ches. 4080.

HELP WANTED—WOMEN
Stores and Offices.

SECRETARY
NEAT APPEARING YOUNG WOMAN WITH GOOD SECRETARIAL TRAINING AND EXPERIENCE. POSITION IS ONE OF RESPONSIBILITY AND REQUIRES RESOURCEFULNESS, INITIATIVE AND AMBITION. A PROGRESSIVE, INDUSTRIAL ORGANIZATION ENGAGED IN VITAL WAR WORK AND WELL ESTABLISHED IN A SOUND PEACE TIME BUSINESS.
Also need stenographer, typists, clerks, billing machine operator, comptometer operator, and bookkeeper.
Write, giving age, experience, education, salary expected, and when available.
Address E K 207, Tribune.

SECRETARIES
STENOGRAPHERS
OFFICE CLERKS
APPLY
International Register Co.
2620 W. Washington

SECRETARY
Unusual opportunity for young lady of ability; be private and personal secretary to busy executive. Stenographic exper. and ability to follow thru on details important. Apply Mr. Morrissey.
5042 S. Cottage Grove.

SECRETARY
Assistant branch manager in supervision of office functions; dignified position. Must be aggressive, neat appearing, and over 30 yrs.; good salary; excell. opport. for post-war career with Natl. Trans. Co. Phone Victory 7400. Mr. Robert C. Joy.

SECRETARIES
Several permanent openings for secretaries.
CHICAGO MAIL ORDER CO.
511 SOUTH PAULINA-ST.

SECRETARY, PRIVATE—Exp., rep.; perm.; knowledge of insurance. Har. 2050.

STANDARD OIL CO.
has openings for H. S. students on a part time basis beginning now with opp. for full time work after graduation in Jan. Work during your vacation if you wish. For information apply
910 S. MICHIGAN. ROOM 522.

STENOGRAPHERS
TYPISTS
FILE CLERKS
Permanent positions; beginners considered.
Aetna Casualty and Surety Co.
120 S. La Salle, Rm. 1515. And. 1920.

STENOGRAPHER
Approx. $138 Per Month
100% WAR WORK.
ENGINEERING FIELD.
44 HOUR WEEK.
CALL WHITEHALL 4800, EXT. 47.

STENOGRAPHER.
Expd. preferred, but will consider bright, fast, and conscientious beginner; attractive position sales dept. well known company; good starting salary, pleasant working conditions with post-war future. Phone Mon. 5002, Mr. Roberts for appt.

STENOGRAPHER
Experienced for small loop office; good post-war possibility, company in business 30 years; 40 hour week. State experience, availability and salary desired.
Address F D 233, Tribune.

Stenographer—North Side
Mfr. of essential mechanical equipment has permanent position for exp. stenographer. Plant luncheon room. Western, Elston, and Diversey cars and busses.
2240 Diversey-pkwy. Bru. 6000.

STENOGRAPHER
$35
W. SIDE BOOK CONCERN
Address E R 369, Tribune.

STENOGRAPHER
Wanted by well established advertising co.; reas. starting salary; excellent post-war possibilities. Phone Monroe 1457 for appointment.

STENOGRAPHER
R. R. or motor freight experience preferred but not essential.
GATEWAY CITY TRANSFER CO.,
2023 S. MORGAN.

STENOGRAPHER
Some Ediphone work; permanent position with old established co. for experienced, responsible girl. Phone L. M. Mackey, Brunswick 2450.

STENOGRAPHER
to train for secretarial position; excellent post-war opp.; good starting salary; will consider a beginner.
THE WILLETT CO.,
700 S. Desplaines.

STENOGRAPHER
General office experience. Excellent opportunity. South. Good starting salary. Give education, age, employment, and phone number. Address E M 584, Tribune.

STENOGRAPHER
Some bookkeeping; permanent position; excellent salary; loop location; state age and experience. Address E M 566, Tribune.

STENO.-general office work—Small La Salle-st. office; national organization; permanent with good opportunity for advancement; $125 per month.
Phone State 8311 for appointment.

STENOGRAPHER—Perm. position in sales dept. of mfr.; N. W. side company cafeteria; salary $30 per week, time and ½ over 40 hours; state age and experience.
Address E M 547, Tribune.

STENOGRAPHER—Expd.; able to compose own letters; charitable organization; must speak Jewish; 5 day week; good salary; pleasant working conditions.
ADDRESS E R 6.6. TRIBUNE.

STENOGRAPHER-TYPIST.
Permanent position with established insurance agency; good opportunity and working cond.; will consider beginner.
Apply Rm. 1415, 120 S. La Salle,

STENOGRAPHER
for general office work; typing, filing, billing, assist bookkeeping; loop office; good salary. Phone Pushman Bros., Central 6500 for appointment.

STENOGRAPHER — [Beginner considered.] Small switchboard. Light bookkeeping in law office. Refined atmosphere. Pleasant working conditions. Full salary. Rm. 1014, 100 La Salle-st.

STENOGRAPHER—Permanent position, war industry; excellent working conditions; Adjacent to North Western depot. State age, nationality, salary expected.
ADDRESS E M 593, TRIBUNE.

STENOGRAPHER
Some dictaphone exp. necessary. Defense plant. Good working conditions. Mr. Walters, 2200 N. Natchez-av., Mer. 2600.

STENOGRAPHER
LOOP ENGINEERING FIRM; 1-2 YEARS' EXPERIENCE. PHONE FOR APPT. MRS. GIBSON. FRANKLIN 7130.

Stenographer-Receptionist
Young; experienced preferred but not essential. Small office. Pleasant working conditions. STATE 7844.

STENOGRAPHER—For sales dept. of large mfg. concern; permanent job; chance for advancement. Convenient to Ashland-Lake car or Douglas Pk. "L". THE CROSS PRINTING PRESS CO. Canal 4140.

STENOGRAPHER—Opportunity with post-war future in established company; 40 hour week. Reply experience, education, age, sal. desired. Address A 350, Tribune.

STENOGRAPHERS
Small office. Good salary. Will consider beginners. Prehler Electrical Installation Co., 570 W. Monroe. Franklin 1530.

STENO.—Loop office; old, well established food company; some ediphone and billing experience preferred; 40 hour week. Rand. 4606.

STENOGRAPHER—Good at figures; 40 hr. wk.; Loop location. In reply give full particulars and salary expected.
ADDRESS E K 128, TRIBUNE.

STENOGRAPHER and general office—Steady work; good salary to start; permanent position with advancement for capable girl. Franklin Bindery, 732 W. Van Buren.

STENOGRAPHER — Switchboard; central west side; hrs., 8:30-4:30; $30 to start; state age, experience, nationality, references. Address C L 371, Tribune.

STENOGRAPHER—Permanent position with post-war future in advertising dept. of Michigan-av. concern; state exp. and salary desired. Address E M 560, Tribune.

STENOGRAPHER—General office work; permanent position; old established firm; good pay. E. G. James Co., Room 1040, Board of Trade Bldg.

STENOGRAPHER
Must know shorthand; $35 wk. to start. Apply in person, Rm. 303, 1425 S. Racine.

STENO.-clerk in R. R. office—Steady. Hrs. 8 a. m.-4:30 p. m.; 6 day wk. $150.60. Apply in person L. C. Snyder, 33 Rootst. N. C. R. R.

STENOGRAPHER — Also typist-clerk; far South Side; perm.; group insurance; 48 hr. wk.; essential ind.; vacation; pleasant surroundings. Mr. Arthur, Com. 3111.

STENOGRAPHER—Age 25-40; good at detail and follow up. Perm. pos. North-w. side mfg. 44 hr. wk. Start. sal. $27.50. Address E K 125, Tribune.

STENOGRAPHER.
Have permanent position for exp'd. stenographer with initiative; good opportunity. West side defense plant. 4940 W. Flournoy.

STENOGRAPHER-CLERK.
Advertising company; Loop location; small office; good hrs.; permanent; $135 start. Phone Fra. 0280, ask for J. W. Johnson.

STENOGRAPHER
Some distaphone; good post-war oppor.
Address C L 483, Tribune.

STENOGRAPHER and General Office work. Fine environment on North Michigan-av. $130; excellent future prospect. Fra. 1680.

STENOGRAPHER, general office work. Real estate ofc., consider beginner.
ARTHUR KRUGGEL & CO. LON. 5531.

STENOGRAPHER — General office-clerical. Branch office, loop, 38 hr. wk. Start at once. Address E M 465, Tribune.

STENO., Gen. Office—41¼ hours; $30 to $35; steady position; small factory office, Atlas, corner 33d and Shields.

STENOGRAPHER — Exper.; bright; office detail; top salary; ½ day off each week. Litt Jewelry Co., 210 S. State-st.

STENOGRAPHER—Take charge of small office; Merchandise Mart; hours, 9 to 4. Apply room 1491, between 11 and 1 today.

STENO.—Exp.; perm. pos.; essential industry; post-war; good sal. Apply 4701 W. Lake-st. Ask for Mr. Booth.

STENOGRAPHER—For Jan. 2 or sooner. Available Truck Co., 2501 Elston-av.

STENO.—Exp.; pleas. working cond.; vacation with pay; gd. sal.; perm. Mon. 0853.

STENO.-Secy.—5 day wk.; starting sal. $30. 122 S. Mich.-av., Rm. 1225. Har. 5133.

HELP WANTED—WOMEN
Stores and Offices.

Stenographers Typists Clerks
BEGINNERS OR EXPERIENCED.
PLEASANT EMPLOYMENT.
CONVENIENT LOCATION.
CAFETERIA ON PREMISES.
Ahlberg Bearing Co., 3019 W. 74th-st.

STENOGRAPHERS TYPISTS CLERKS
Do your part for the war effort with a 100% war activity. NOT CIVIL SERVICE.
U. S. NAVY.
BUREAU OF YARDS AND DOCKS.
Contractors NOy 4173 and NOy 4175.
666 Lake Shore-dr. Furniture Mart.

STENOGRAPHER
Rapid and Accurate.
Remington-Rand Bkkpr.
Machine Model 125.
Switchboard Operator
Multiple Board.
42 HOURS WEEKLY.
CHAS. A. STEVENS & CO.
19 N. STATE-ST.

STENOGRAPHERS TYPISTS FILE CLERKS
PERMANENT POSITIONS.
100% WAR WORK.
PETTIBONE-MULLIKEN
CORPORATION.
4710 W. DIVISION.

STENOGRAPHER TYPIST GENERAL OFFICE
Permanent positions. Excellent opportunity with definite post-war future.
COMMERCIAL GRAPHIC, INC.
4711 W. LAKE. COLUMBUS 1624.

STENOGRAPHER
Also able to compose own letters. This position will be perm. after the war. Old estab. firm; pleasant working cond; 40 hour wk.; give fully all information inc. salary desired.
Address E J 452, Tribune.

STENO.-COMPTOMETER
Excellent opportunity for capable steno.; knowledge of comptometry and bookkeeping helpful; 5 day 40 hour week. Apply 5th floor.
HIBBARD-SPENCER BARTLETT & CO.
18 S. MICHIGAN.

STENOGRAPHERS
Exp. Pleasant. Permanent. Good Salary.
APPLY MISS COLLER.
MORRIS B. SACHS
6638 S. HALSTED.

STENOGRAPHER
Relief switchboard; loop; all trans.; excellent opportunity.
MFG. INDUSTRIES
30 W. Lake. Ran. 5494. Mr. Crane.

Stenographers Typist
Gen'l Office Clerk
Perm. position; future. Natl. Trans. Co.
APPLY GREYVAN LINES
1005 PRAIRIE.

STENOGRAPHER
ENGLISH-SPANISH
5 day, 35 hour week. Write or phone.
UNITED ELECTRIC COMPANY,
201 N. Wells. Fra. 0142.

STENO.-SECRETARY
Exper'd. $30 wk to start. Rapid advancement; steady position; 5 day, 40 hr. wk. Interviews now for position open after Jan. 1. Write full details as age, exp., etc. Address E. 193, Tribune.

STENOGRAPHER
Varied interesting work in office of expanding mfg. plant nr. So. Side; agreeable associates; perm. position; good starting salary. Calumet 5095.

Steno.—Office Assistant.
Permanent, with good opportunity.
DU PONT CO.
Room 740, 7 S. Dearborn.

STENOGRAPHIC and general office—Permanent; will consider a good beginner. Louis J. Fohr Agency, 208 S. La Salle-st.

SUBSCRIPTION CLERKS
Would you like to be a checker-upper?
Apply
TIME MAGAZINE
330 E. 22d-st.

Switchboard Operator
for hotel. Must have multiple experience. Apply Chief Operator, Blackstone Hotel. Michigan-av., at 7th-st.

SWITCHBOARD OPER.—KNOWLEDGE OF TYPING ESSENTIAL; GOOD COND. AND SAL. APPLY IN PERSON ONLY. HOSPITAL LIQUIDS, INC., 843 W. ADAMS.

Switchboard Operator
U. of C.: exper.; permanent; multiple bd.; PBX; day hrs. Apply 956 E. 58th-st.

SWITCHBOARD operator—Excel. talking ability; detailed ofc. duties; college grad.; under 35; aft. and eve. hrs.; $35 per week. Call Lon. 1664.

SWITCHBOARD-receptionist—Young, small board with light stenography; pleasant duties; 5 day week; excellent opportunity; convenient location. Phone Del. 4658.

SWITCHBOARD opr. and gen'l office work —Some typing and figuring. Permanent. Haymarket 1747.

SWITCHBOARD operator—Loop investment co.; sal. $120. Address E K 51, Tribune.

SWITCHBOARD OPERATOR with Knowledge Shorthand
PERMANENT POSITION.
NEAR WEST SIDE.
ADDRESS E M 525, TRIBUNE.

Switchboard Operator
Young, neat appearing; experience not necessary; knowledge of typing preferred.
John Rissman & Son
305 W. Adams-st.

Switchbd. Oper.-Typist
Small congenial office. Phone Mr. Rosain, Michigan 4000.

PACKARD MOTOR CAR CO. OF CHI., 1639 N. Wells-st., nr. North-av.

SWITCHBOARD OPERATOR and TYPIST—For real estate office in loop. Reply in own handwriting stating age, experience, and salary desired. Address F H 588, Tribune.

SWITCHBOARD OPERATOR.
Able to operate fairly heavy board; ability to type preferred but not nec.; excellent opportunity for capable worker; south side. Address E K 97, Tribune.

SWITCHBOARD OPER.
Pleasant working conditions; So. Side; give ref., salary expected.
Address E M 192, Tribune.

SWITCHBOARD Operator — Typing, filing, office detail, 5 trunk board; new office, air conditioned; pleasant surroundings; West or Northwest Side. State salary.
Address E J 381, Tribune.

SWITCHBOARD OPERATOR.
Keyboard in office small manufacturing plant located in Logan Sq. district; must also be able to type. Phone Hum. 3481.

SWITCHBOARD Typist—So. side; convenient location; pleasant working conditions. State age, experience, salary expected.
Address E R 273, Tribune.

TELEPHONE OPERATORS
EXPERIENCED AND BEGINNERS.
ILLINOIS BELL
TELEPHONE COMPANY
APPLY 309 W. WASHINGTON-STREET.

TELEPHONE work—Some typing; perm. 66 E. South Water. Fra. 1818, ext. 304.

TIME clerk—Figure job tickets, compute wages, able to work compt. Apply in person or write; no phone calls. Ilg. Electric Ventilating, 2850 N. Crawford.

TYPIST—Good working conditions; $25 for 40 hours; time and a half for additional 8 hours overtime.
Mr. Foster, 512 S. Peoria, 5th floor.

TYPIST—Must be rapid, accurate and intelligent; permanent position; good salary. Industrial Screw & Supply Co., 711 W. LAKE-ST. MON. 8364.

TYPIST.
Have permanent position for experienced typist. Good future. Good salary. West side defense plant, 4940 W. Flournoy.

TYPISTS—General office work in sales and accounting depts.; permanent; near south side "L"; state age and salary expected.
Address E M 408, Tribune.

TYPISTS—Desirous of learning billing, good at figures; post-war job with advancement; good salary. National Van Lines, Inc., 2431 Irving Pk.-rd. Irv. 2341.

Typist-Genl. Office Work
Trucking exper. preferred; $27.50 to start. Apply 2840 S. Halsted-st.

TYPIST-FILE CLERK
Permanent position; Near N. W. Side; good trans. Call Armitage 0620.

Typist-Clerk
West side mfg. concern; must be fast and accurate. Phone SPAULDING 1771.

TYPIST.
Good opp.; excel. working cond.; 5 day week; exp. pref., but not essential. Phone Wabash 0960, Miss Stephany.

TYPISTS—General office and clerical details. Near Douglas Park L. C. R. & Q. R. R., or Western-av. car. Ches. 1400.

TYPIST-CLERK.
Beginner; exceptional opportunity; loop. CALL HARRISON 1656, EXT. 31.

TYPIST OR FILE CLERK.
40 hr. wk. Loop location. Good salary. 327 S. La Salle.

TYPIST-General Office work—41 hrs. Perm. L. FISH FURNITURE CO.,
108 S. Wabash-av.

TYPIST—General work and answer phones. Mornings or 2-3 days per week. Room 515, 612 N. Michigan.

TYPISTS—No shorthand necessary. Apply War Hemp Industries, Rm. 600, 208 S. La Salle. State 3515.

TYPISTS-policy writers—20 hrs. wk.; name own hours; $50 mo. Call Wabash 3410, ext. 243, after 8:30 a. m.

TYPIST—For loon insurance office; steady position. Wab. 3410, ext. 211.

TYPIST-Biller—Exc. opport., defense plant. 2701 N. Kildare nr. Diversey.

TYPIST-biller—Prefer young, single woman; permanent; $25 week. Delaware 6077.

TYPIST—Consider beginner. Hancock Truck Lines, 1061 W. 16th-street.

HELP WANTED—WOMEN
Stores and Offices.

TYPISTS STENOGRAPHERS
MESSENGERS.
OFFICE CLERKS.
FILE CLERKS.
MAIL CLERKS.
Permanent positions with good starting salary plus time and ½ over 40 hours. Modern working conditions; choice of day or evening work. Some openings for beginners. Come for an interview.
Dodge Chicago Plant
Division of Chrysler Corporation.
7401 S. CICERO-AVENUE.

TYPIST-BILLER
Able to supervise.
BOOKKEEPER-TYPIST
to handle cash book and sales records.
Girl—Experienced, Mail Dsk.
Fine office, loop location.
Personnel Manager,
WHITEHALL 6141

TYPISTS MESSENGER-CLERKS
Young women desirous of making a permanent connection with a plant now doing war work; 8 hours overtime; Ravenswood district.
CENTRAL SCIENTIFIC CO.
1700 IRVING PARK-RD.

Typists and Clerks
100% WAR WORK
PERMANENT POSITIONS.
Apply Mr. Heinrich.
ADMIRAL CORP.
3800 CORTLAND-ST.

TYPIST.
Expd. for order writing and general office duties, including operation of key type switchboard; small modern office adjacent to loop; must have initiative. Perm. pos. for high type girl. Salary $125 mo. plus profit sharing bonus. Franklin 2931 after 9:30 a. m.

TYPISTS-GEN. OFFICE CLERK.
Good starting salary for billing or production dept. Best of working conditions. Convenient to all transportation. Rapid advancement. Permanent with good peacetime future. Vacation with pay.
THE REGENSTEINER CORP.
310 S. RACINE.

TYPISTS
Fanfold Machine Operator
Full or half days
LIFE MAGAZINE
330 E. 22D-ST.

Typist and Clerk
In accounting dept.; perm. position; fine working conditions; cafeteria in bldg.
GULBRANSEN COMPANY
816 N. KEDZIE-AV.

TYPISTS—BILLERS
Permanent openings; good starting salary; with old. estab. wholesale book and stationery house.
A. C. McCLURG & CO.
333 EAST ONTARIO-ST.

TYPISTS
PERMANENT POSITIONS.
Excellent working conditions.
Apply
Hotpoint—5660 W. Taylor

TYPISTS, $27
Age 18 to 35; 40 hrs.; overtime paid; essential mfg. industry with post-war business assured. Near North side; good trans. State age, experience, phone.
ADDRESS E K 108, TRIBUNE.

TYPISTS—SALES DEPT.
Permanent; good salary; excellent opportunity for neat, accurate girl; interesting work; convenient west side location. Write briefly as to education, experience. Address E R 338, Tribune.

TYPISTS
to learn operation of dictaphone and do straight typing; excellent opportunity for beginners with ability to type rapidly in old estab. steel concern on west side. Call Rockwell 2121. Mr. Peck.

TYPISTS
Excellent opport. open for expd. operators, 40 hour week. Good salary. Modern office. Full employee benefits. Miller's National Insurance Co., 137 W. Jackson. Board of Trade Bldg.

TYPISTS—FILE CLERKS.
A real opportunity with an old established company—rated essential—but not dependant upon war for its business excellent pay; daylight office. A good place to work. Call at Deforest's, 2533 N. Ashland, or phone Lincoln 7260 for appt.

TYPIST
with bookkeeping experience. Pleasant working conditions. Opportunity for advancement. State salary desired. Address E M 581, Tribune.

TYPISTS AND GEN. OFF.
Attractive position for typists and clerks in loop office; permanent; 37 hr. wk. See Mr. Nelson, Suite 1622, 222 N. Wells.

TYPIST, STENOGRAPHER
Small loop accounting office; good beginner or one having limited experience. Opportunity to advance with training and experience. Ran. 8710.

TYPISTS
Good salary; excel. working conditions.
Travelers Insurance Co.
CALL WABASH 3000.

TYPIST
No exp. nec.; convenient loop location; a nice job for the right party. Phone Wabash 0926. Ask for Beiser Sr.

TYPIST
Experience not essential; southwest side; hours 1 a. m. to 9 a. m.; salary $30 for 42 hours. Call Monroe 2662.

TYPIST-CLERK
Michigan-av. insurance office; typing, clerical, filing; good opportunity for beginner. Central

HELP WANTED—WOMEN

IMPORTANT NOTICE.
War Manpower Commission regulations require that most employes must obtain a statement of availability from their present employers—or from the War Manpower Commission—before accepting a job with another employer. Determine whether you can obtain, or need, a statement of availability. You will save your time and that of the employers.

[Continued on following page.]

Professions and Trades.

WOMEN—18 TO 40
MACHINE OPERATORS. MACHINE TENDERS. PRINTERS. TREATERS. UTILITY OPERATORS. STENOGRAPHERS. TYPISTS. BILLERS.
MEN
MACHINE MAINTENANCE. MACHINISTS. SLITTER TENDERS. MACHINE SET-UP. TOOL MAKER. SHIPPING HELPERS. OLDER MAN FOR STOCK HANDLING. DIE CUTTERS. DRAFTSMEN.
Many of the factory positions are open on a steady first, second, or third shift. Factory rates for women: 1st shift, 50c hr.; 2d shift, 52½c hr.; 3d shift, 55c hr. Four automatic wage increases in 10 mos. Production bonus further increases your earnings. Time and one-half over 40 hrs. Rates for factory men and office workers depend upon experience, ability.
DIXIE CUP COMPANY. 401 N. Western-av.

The Scholl Mfg. Co., Inc. Manufacturers of Dr. Scholl's foot comfort appliances and remedies, offers safe **Clean and Pleasant Work** to girls and women, 16 to 45 years, with or without experience. Good wages; overtime; group life ins.; free hospitalization insurance after 2 months; paid rest periods; paid vacations; white work uniform furnished and laundered free. Automatic pay increases. Employees' discount on company products including shoes. OPPORTUNITY TO DO EITHER DIRECT WAR WORK OR ESSENTIAL CIVILIAN WORK WITH SPLENDID PROSPECTS OF POST-WAR PERMANENCY. A good place to work; congenial atmosphere in which you will feel at home and comfortable. Convenient to all transportation. PACKING, ORDER PICKING, INSERTING, TRIMMING, INSPECTING, POLISHING, FINISHING, EMBOSSING, STAMPING LEATHER, SKIVING, CEMENTING, SANDING, ASSEMBLING, TABLE WORK, LABELING MACHINE, FACTORY, CLERICAL. 213 W. SCHILLER-ST.

WOMEN-GIRLS needed in essential war industry. Regular pay while learning. Assemblers, Precision Inspectors, Receiving Inspectors, Machine Inspectors, Drill Press Operators, Milling Machine Operators, Screw Machine Operators, Cylindrical Grinders, Surface Grinders, Timekeepers, Clerks, Dispatchers. Openings all shifts; excel. trans.—street car, L trains; long est. firm; near loop; excellent working conditions. PHONE SEELEY 0734

STEWART-WARNER WOMEN-WOMEN 16 yrs. old or over. Full or part time. ASSEMBLERS. INSPECTORS, ELEC. MECH. DRILL PRESS. HAND SCREW MACHINE. LATHE. AUTO. SCREW MACH. TOOL CRIB CLERK. CALIBRATORS. Full time, 8 hrs. or more, day or night. 4 hr. part time shifts begin at 12 NOON. 4 P.M. 8 P.M. APPLY EMPLOYMENT OFFICE. 2811 N. WOLCOTT-AV. Mon. thru. Sat., 8 a.m. to 4 p.m. **STEWART-WARNER**

RUSSELL ELECTRIC CO. 100% WAR WORK. FREE HOSPITALIZATION. GROUP INSURANCE. CAFETERIA. 48 HOUR WEEK. ½ DAY SATURDAY. PIECE WORK. ASSEMBLERS. SOLDERERS. HAND ARMATURE WINDERS. [Exp. women earn better than $1 hr.] STATOR WINDERS. VISUAL INSPECTORS. FLOOR INSPECTORS. MECHANICAL INSPECTORS. COIL INSPECTORS. MACHINE OPERATORS. Interviewing daily and Saturday. 9 a.m. to 4 p.m. 340 W. HURON-ST.

WOMEN AND GIRLS 18-50 YEARS OLD. Citizens; no exp. nec.; day shift, 7:30-4; night shift, 4-12:15; will train for SHIPPING DEPT. STOCK ROOM. CRYSTAL FINISHERS. LAPPING MACHINE OPERATORS. EDGING DEPT. ETCHING DEPT. STARTING WAGE $28.60 per week with opp. for immediate INCREASE TO $45 DAUGHETEE MFG. CO. 228 N. Clinton, 4th fl. Fra. 2488.

100 WOMEN NO EXPERIENCE NECESSARY. LIGHT, CLEAN WORK. 100% WAR PLANT. TESTING, ASSEMBLING, PACKING, KICK PRESS OPRS., INSPECTORS. $28.60 per week to start. Automatic raise every 3 months. Paid vacations. **Atlas Spring & Mfg. Co.** 228 N. CLINTON.

GIRLS—WOMEN DAY OR EVENING SHIFT FOR PERMANENT JOBS. BINDERY GIRLS. The work is light and clean. LIGHT ASSEMBLY WORKERS. GORDON DIE CUTTING OPERATORS. STEEL DIE PUNCH PRESS FEEDERS. GARTNER & BENDER 1104 S. WABASH.

GIRLS—WOMEN For interesting and essential book binding work; 1 block from loop; permanent trade. We need inexperienced help in all departments. We need experienced help for book sewing machines and stripping machines. Apply 6th floor, daily, 8 a.m. to 5 p.m. BROCK & RANKIN, 619 S. LA SALLE-ST.

WEST SIDE Girls-Young Women **$34.80 Per Week** Steady, pleasant, light factory work as setup girls, inspectors, inserters, sorters. Come ready to work. AMERICAN DECALCOMANIA CO. 4334 W. 5th-av.

CAR CLEANERS NO EXP. NEEDED; ESSEN. WAR WK. THE PULLMAN CO. CONSUMERS BUILDING. ROOM 1250, 220 S. STATE-ST. OR 2829 W. MADISON.

GIRLS and women—Light factory work, experience not necessary; excellent pay; good working conditions. Congenial companions. Hours 8-4:30. **Dewey Food Products, Inc.** 2251 N. KNOX-AV., NR. BELDEN.

GIRLS—18 TO 35 for assembling and packing pharmaceutical products; day or night shift; no exp. necessary; excellent pay; delightful working conditions. Apply in person. Nutrition Research Laboratories, 4210 PETERSON-AV.

WOMEN for FACTORY WORK. Essential Industry. **Phoenix Metal Cap Co.** 2444 W. 16th-st.

GIRLS AND WOMEN INSPECTING AND PACKING OF ENVELOPES AND OTHER LIGHT FACTORY WORK. APPLY TRANSO ENVELOPE CO., 3542 N. KIMBALL-AV.

GIRLS Pleasant, light factory and assembly work with overtime. No experience necessary. Apply 4343 Ravenswood.

Girls for Candy Factory No experience necessary; steady; time and ½ for overtime. Can also use part time workers. McLean's, 612 ORLEANS, 2D FLOOR.

GIRLS. Manufacturing and assembly work, 56c plus overtime. RANDOLPH LABORATORIES, INC. 8 E. Kinzie-st., 2 blocks from loop.

GIRLS—WOMEN No experience necessary; light factory work in war plant; day or night. 429 W. Superior-street, 1st floor.

PART TIME WORKERS Candy factory. McLean's, 2d floor, 612 N. Orleans

WOMEN—18 to 50 years; experienced or inexperienced, for general factory work; also want chocolate dippers. Andes Candies, 4430 N. Clark-st. Long. 4910.

LAUNDRY shirt finisher or presser—60c hr. Wakeford Laundry, 453 E. 75th-st.

HELP WANTED—WOMEN
Professions and Trades.

ASK FOR MOLLY
Day and night, the girls at Shure Brothers are making microphones that will help finish this war. Right now there's an opportunity for night workers. You need no experience to earn **$123.93** each month. Pay day every Friday. Near street car and L; 5 minutes from loop. Vacation with pay.
Bench Assembler, Line Assembler, Service Assembler, Solderer, Adjuster, Waxer, Cementer, Cable Stripper, Cable Trimmer, Cable Finisher, Coil Winder, Riveter, Hot Stamper, Sand Blaster, Packer, Labeler, Spot Welder, Machine Operator, Kick Press Operator, Punch Press Operators, Inspector Trainee, Precision Inspector, Senior Inspector, Junior Inspector.
ASK FOR MOLLY **SHURE BROTHERS** 225 W. HURON, 4TH FLOOR.

WOMEN Work in one of Mills three large War Production Centers. Plant No. 1, 4100 W. Fullerton-av. Plant No. 2, 4660 W. Lake-street. Plant No. 3, 4535 W. Palmer-street. Many of the jobs listed below do not require experience. We will train and pay while you learn. Choose the job you want and apply at our Employment Office, 4100 W. Fullerton-avenue. 48 Hour Week.—Rest Periods—Top Wages.
DAYS: Stenographers and Typists. Pay Roll Clerks. Timekeepers—[Nites]. Office Messengers. Spot Welders. Spot Welders' Helpers. Sprayers. Assemblers. Power Saw Operators. Solderers. Inspectors—Good Math. Background. Burring Machine Operators.
NITES: Inspectors. Milling Machine Operators. Banding Machine Operators. Drill Press Operators. Stamping Machine Operators.
MILLS INDUSTRIES, INC. 4100 W. FULLERTON-AVENUE.

Illinois Division **BENDIX AVIATION CORP.** 503 N. Sacramento-blvd. **GIRLS TO TRAIN AS AIRCRAFT TECHNICIANS** DRILL PRESS LATHE DRILL AND TAP CUTTER GRINDERS INSPECTORS WIRERS ASSEMBLERS No Experience Necessary. We also have openings from time to time for Key Punch Operators, Typists, File Clerks, Comptometer Operators, Secretaries, Stenographers, Messengers, Burring Machine Operators, Time Clerks, Accountants, Bookkeeping Machine Operators, Tabulating Machine Operators, Solderers. Interviewing Daily MON. THRU SAT., 8 A.M.-5 P.M.

WOMEN-GIRLS EARN WHILE YOU LEARN. NO EXPERIENCE NECESSARY. We have a wide variety of work on which you can be trained to do vital war work. Opportunities now available in INSPECTION BENCH WORK DRILL PRESS, MILLING, GRINDING, LATHE. PUNCH PRESS. ALSO OFFICE WORK GENERAL CLERKS TYPISTS COMPTOMETER OPERATORS MESSENGERS. Many desirable employee privileges. Open for applications 8 a.m. to 4:30 p.m. Monday thru Saturday. Also Tuesday evenings to 8 p.m. For further information call Miss Lane, Buckingham 6200, extension 298. After 5 p.m. call Buckingham 6206. TELETYPE CORP. EMPLOYMENT OFFICE. 2600 SOUTHPORT-AV.

DEFENSE WORK. **60c HR. TO START** Working part time during Christmas season? Why not aid the war effort still further by taking a permanent defense job? Ten days training WITH PAY, then an increase when course ends. You will learn: BLUEPRINT READING, MICROMETER READING, DRILL PRESS, MILLING, INSPECTION METHODS, BENCH WORK, AND SHOP MATHEMATICS in our plant school. Bring proof of citizenship and apply 7 a.m. to 5 p.m. week days. UNION SPECIAL MACHINE COMPANY, 416 North Franklin-street.

G. E. X-RAY CORP. Assemblers Inspectors Machine Operators Stockroom Attendants Testers 3 SHIFTS. **236 S. DAMEN** OPEN 8-5 MONDAY THRU SATURDAY

GIRLS AND WOMEN to learn good paying bindery work. STITCHERS GATHERERS PUNCH PRESS OPERAT'S TABLE WORK Large printing concern doing essential govt. work. Days or nights. Conv. tran. I. S. BERLIN PRINTING & LITHO CO. 426 S. Clinton.

FOR clean, light war work, top wages, and convenient working conditions, come to JOHNSON & JOHNSON GAS MASK DIVISION, 4951 W. 66TH-ST. Our free bus takes you to and from nearby car lines for all shifts. Our cafeteria is the ideal place to spend your lunch and rest periods. And working here as an assembler, inspector, or power sewing machine operator you, too, can "Make a gas mask—Save a life."

GIRLS—WOMEN No exp. necessary; we will train you. Order Fillers Order Packers Bin Fillers The Firestone Warehouse 1030 W. NORTH-AV.

HOUSEWIVES! FULL OR PART TIME WORK. Women, send your children off to school and then report for work! Hours 8 a.m. to 4:30 p.m. or 10 a.m. to 4 p.m. Wash dress mfr. can use experienced and inexperienced sewing machine operators and pressers. Wonderful oppty. Apply 3021 N. PULASKI-ROAD.

Girls for Small Electrical Cord Assembly Clean, pleasant day time work. Overtime. Permanent. CAMERON SURGICAL, 666 W. Division-st.

Household Help.

CHILDREN'S nurse—$30 week plus room and board in nice home. Must be thoroughly exp'd. handling children and have best refs. 700 S. Waukegan-rd. Lake Forest, Ill.

COOK-TOP SALARY Lt. downstrs. work; own rm., ba., radio. Nr. North side apt. Other perm. and day help kept. White; refs. req. Sup. 4871.

COOK—White; genl. hswk.; place in country; good wages, living conditions. Write Box 88, Barrington, Ill., or phone Barrington 194-M, reverse charges.

COOK—WHITE; EXPERIENCED. References; two in family; Lake Shore-dr.; $27.50 wk. Address A 513, Tribune.

COOK—Downstairs exp.; ref.; $25-$30 wk.; own rm., bath; no ldry. Highland Park 1936, collect.

COOK—WHITE; GEN. HSWK.; ADULTS; OWN RM., BATH; OTHER HELP KEPT. 5555 EVERETT, APT. A-5. PLA. 1245.

COOK—General hswk.; 3 adults; no ldry.; own rm., bath, rad. Refr. $20. Sup 1314.

COOKING and downstairs—White; small home, 4 in family, 2 children in school; own rm. and bath, good salary; 2 blocks from North Shore station. Glencoe 889, reverse charges.

COOKING and 1st floor—White; exper.; references required. Start, $25. Reverse charges, Glencoe 994.

GENERAL housework—Highest wages; plain cooking, help with 2 children, no laundry. Andover 1851.

GENERAL HOUSEWORK—$20; 5½ DAY WK.; 9-5; NO COOKING; NO HEAVY LAUNDRY. PLAZA 1713.

GENERAL hswk.—2 in family; own rm., bath, radio; refs.; top wages. Fai. 4217.

GEN. hswk.—Exp.; gd. cook; no hvy. ldry. No Sun.; go nites; $20 wk. Lon. 0770.

GENL. hswk.—$30; stay; room and bath; no ldry.; must like children. Bit. 4390.

GEN. hswk.—Small apt.; no cooking; 5 day week; hours, 9-3. Fairfax 6628.

GENERAL cleaning and housemaid—Apply Shop, 904 S. Michigan. Sup. 6684.

GENERAL housework—White; plain cook.; go; nr. No. Side; $25. Michigan 8540.

GEN. hswk.—No ckg.; no laund.; no hvy. wk. Stay. 3 nights. Gd. wages. Sou. 5193.

GEN. hswk.—Plain cooking; stay; own room-bath; top salary. Lak. 3373.

GEN. housework—5 half days; good salary; no cooking. Saunders, 5042 Drexel.

GENL. hswk.—6 days; no babies; no ldry.; $18 wk.; War Bond bonus. Austin 7887.

HELP WANTED—WOMEN
Household Help

GENL. HSWK. - OTHER HELP. GO OR STAY. OWN ROOM AND RADIO. EXC. WAGES. FAI. 7984.

GENERAL housework—Plain cooking; 5 room apartment; 10 a.m.-7:30 p.m.; every Thursday and every other Sunday off; no nites; $20 per week. Lin. 2221.

GENERAL HOUSEWORK White; two adults; stay; pleasant surroundings. Sunnyside 7881.

GIRL—$125 PER MONTH Pleasant home. Own room, bath and radio. Call Glencoe 1529, collect.

GIRL or woman—Care boy 5, girl 1½; no hswk.; own rm., bth., rad. Exceptionally good home and salary. Rav. 4214.

GIRL or woman—Exp. cooking, gen. hswk.; own rm.-bath; stay. Bit. 8759.

GIRL—For emp. cple.; no Sat.-Sun.; stay-go; no ldry. Jun. 0600-Key. 0600 aft. 5:30

HOUSEKEEPER-maid—Bachelor 6 rm. apt. Best location; Lake Shore-drive. Require A-1 references. Apt. richly furnished, every convenience. Maid's rm. beautifully furnished; sunny; 4 windows; private bath. Call 412 Orleans-st., 2d floor.

HOUSEKEEPER—To cook and assist with housework; personal laundry only; family 2 adults, 3 school children; good home in Evanston; very close to transp. Salary $20 wk. to start. Call Mrs. James A. Anderson, Greenleaf 2556.

HOUSEKEEPER-cook — 3 adults; house; beau., new, mod. equip.; A-1 ref.; own rm., bath, radio; good salary. 5112 Hyde Park-blvd. Plaza 9839.

HOUSEKEEPER—EXPD.; $25 TO START; HELP WITH BABY; NO HVY. LDY. OR WINDOWS; STAY; REFS. YARDS 4877.

HOUSEKEEPER and cook—No laundry; light housework; good home; 1 child; $20 up. Mansfield 1295.

HOUSEKEEPER—To take charge of home and small family; $22.50 wk. Ran. 0893.

HOUSEKEEPER—Empl. couple; care 5 yr. girl; lgt. hswk.; go or stay. Ard. 3877.

LADY—Elderly. Nice, neat; col.; on pension, to stay with 2 small boys for rm. and brd. Call aft. 4 p.m. Col. fam. See. 6838.

LADY—Gen. hswk.; assist. cooking; own rm., ba., rad.; 3 in fam. Buc 1770.

LAUNDRESS. White, experienced; $5 and carfare. Beverly Hills, Cedarcrest 0295.

LAUNDRESS—2 in family; Tuesdays; refs. Hyde Park 2833.

LIGHT hsewk.—White; no washing; own room, $15. Buckingham 8817.

MAID, 2D—EXPD.; UPSTAIRS WORK; HELP WITH SCHOOL AGE CHILDREN; TOP WAGES; OWN RM.; NO HEAVY CLEAN'G. CALL DIV. 2345 AFT. 3 P.M.

MAID—Colored or white; general cleaning; easy work; steady job; 8 hrs.; no Sun.; pleasant working place; highest pay with bonus and vaca. Mr. Gallion, Nor. 7890.

MAID-ROGERS PK. GENERAL HSWK.; 6 DAY WEEK. GOOD PAY. PHONE BRI. 1214.

MAID—SECOND; WHITE; EXPERIENCED. References; $27.50 wk.; two in family; Lake Shore-dr. Address A 514, Tribune.

MAID—Personal and some chamber work; practical nursing exp. desirable; sm. fam., nr. north side; sal. open. Sup. 7005.

MAID—Exper., in home with 2 adults and 2 school age children; good wages. Call Highland Park 5642.

MAID—White; hotel apt.; lgt. cooking; go nites; no Sundays; 2 adults; $20-$25; Sun. 8766 eves., Dea. 3716 days.

MAID—Gen'l. hsewk.; exp'd.; no ckg.; no ldy. Own rm., bath. Elevator bldg. 4 adults. $25 wk. Midway 1236.

MAID—White; 1 child nursery school; mother employed; stay or go. Lin. 1493.

MAID—White; 35-50; gd. cook; genl. hswk. Exper. only. Perm. $25. Fairfax 7337.

NURSE—White; German or Scand. descent pref.; for 2 yr. child and light hswk.; 2 adults; other help; excellent quarters with bath. $25 wk. 999 Lake Shore-dr., Apt. 3-A. Superior 1623.

NURSEMAID—White; $25; care of 1½, 4 yr. old girls; exp., rel.; refs.; other help. Lak. 8067.

NURSE—Experienced; 2½ year child; no other work; $30 wk. Glencoe 1634.

NURSE—Exp. for 5 mo. baby. Florida for winter; $25 week. Sup. 2380, Apt. 621.

NURSEMAID—Care girl 2½ yrs.; lvly. home; own rm.; exp.; refs.; $18. Ken. 4863.

PRACTICAL NURSE. For arthritic, elderly lady; hours 9 a.m. to 7 p.m. Give age, exp., refs., and sal. des. Address F C 534, Tribune.

WOMAN—To clean Christian Science Reading room; 7 to 9 a.m.; no Sundays; references. Call Hyde Park 6517, between 9 and 6 p.m.

WOMAN—To care for 8 mos. baby; 6 days wk.; no clg.; no ldy.; no wnds.; no dprs. Rm., bd., and sal. Fai. 7450 aft. 5 p.m.

WOMAN—WHITE; for light housework in exchange for board and room and moderate wages. Call aft. 6 p.m. Vin. 7375.

WOMAN—With some income wishing comfort, hotel rm.; kit. priv.; exchg. for part time bed making. 3919 Fullerton-avenue.

WOMAN—For light housework; go or stay. Call aft. 6 p.m. Vin. 7375.

WOMAN—Mid. aged; full or pt. time; stay or go; adlts. empld. See. 1300 or Fai. 7299.

WOMAN—Col.; lite cleaning; kit. apt. bldg.; South Side; gd. hrs.; no Sunday. Atl. 9627.

WOMAN—35 to 50; home and salary for care of 3 motherless boys. Pro. 5755.

WE NEED YOUR HELP. Downstairs and cooking. No heavy cleaning; 2 adults, 2 children; nurse employed. Thurs. out after breakfast. Every other Sun. out after breakfast. Top wages to competent person. White pref. Own rm. and bath. Best refs. req. Call Glencoe 512, collect, eves. after 6.

Couples.

COUPLE — White or American-Japanese; place in country; 4 in family. Good wages, living conditions. Write Box 88, Barrington, Ill., or phone Barrington 194-M. Reverse charges.

COUPLE—Neat, clean cook; genl. hsewk.; chauffeur, expd. houseman; good wages. Must have recent refs. Lincoln 0621.

HANDYMAN and hsekeeper, older—Good salary; full maintenance. Marcy Center, 1539 S. Springfield.

COUPLE—Genl. hswk., River Forest; must have A1 refs.; good home; good wages; not over 50 years. Ph. Longbeach 4910.

ELDERLY couple—Rooming house experience; for small hotel; off evenings; good salary and apt. Delaware 2310.

COUPLE—Take care furnace, small rooming house N. W., exch. 2 rm. furn. apt. and salary. Superior 6160.

COUPLE—Salary $200; ref.; modern 1 story house. Ph. collect, High. Pk. 2488.

Clubs, Hotels, and Restaurants.

ASST. CAFETERIA MGR. Permanent. Univ. of Chicago cafeterias. Good opportunity. Apply 956 E. 58th-st.

BAKERY SALES GIRL. With or without exp.; $25 week; meals and uniforms; no Sun. work. 135 W. Van Buren-street.

BAKERY sales—Uniforms and meals furnished. 520 W. Madison-st. C. & W. depot. See Miss Stroker.

BUS girls—$25 per week and meals. Little Jack's Restaurant, 3175 W. Madison.

BATH MAID for public bathroom. MAID for full or part time. Hotel rooms only. No Sunday work. Good pay. BUENA PARK HOTEL, 4145 Broadway.

BISMARCK HOTEL—WALNUT ROOM. **WAITRESSES** 11:15 a.m. to 2:15 p.m.; 5 week days. 7 a.m. to noon Sundays. Uniforms—Excellent tips. Apply Personnel Dept. ROOM 200, 134 N. LA SALLE.

BUS GIRLS and SALAD GIRL Colored; night work; no Sundays; meals and uniforms furnished. Apply after 12 noon. PETE'S STEAKS, INC., 163 N. Dearborn.

BUS GIRLS Light colored; as fountain assistants; high type, light food, fountain; $85 per month, meals, and uniform. Lobby Drug Co., Sherman Hotel. Apply employment office, 155 N. Clark-st., Room 200.

Bus, counter, dishwashers—Colored; pleas. work. conditions; day shift. Y. M. C. A. Hotel, 826 S. Wabash.

BUS girl or boy—Colored; neat appearing; long or short hours. 50c per hour and meals. No Sun. or holidays. Exchange Tea Room, 327 S. Wells.

BUS girls—Good salary, meals and uniforms furnished; no Sundays or holidays. Cooper's Restaurant, 60 W. Washington.

BUS girls and roll girls—Light colored; good treatment; no Sundays. CARDERS, 118 N. Dearborn.

BUS girls—Colored; good pay, uniforms furn.; dinner work, 2-10 p.m. Webster Hotel, 2150 Lincoln Park West, 14th flr.

CAFETERIA WOMEN POT WASHERS. BUS GIRLS. COUNTER GIRLS. Day or nite hours. 5 days; no Sat. or Sun. work. EXTRA BONUS FOR NITE WORK. Apply Mr. Polter, Cafeteria. PULLMAN STANDARD CAR CO. 900 E. 103d-st. Or call Commodore 3600. Ext. 262.

CAFETERIA HELP Girl or woman to work in cafeteria of modern defense plant; approximate hours from 8 p.m. to 11 p.m. H. M. HARPER CO. 2620 FLETCHER-ST. IND. 4100.

CAFETERIA HELP Free meals and uniforms. $34 PER WEEK Convenient transportation. 4951 W. 66TH-ST.

CASHIER—For high class restaurant in Oak Park; night work. $27.50 wk., meals. Must be exp. Tel. Vil. 4566, Jack Martin.

CASHIER—Nights; $25 and meals. Little Jack's Restaurant, 3175 W. Madison.

CHAMBERMAIDS—Bath maids, inspectresses, union wages, paid weekly. ALLERTON HOTEL, 701 N. Michigan.

CHECKROOM girls — Good pay; pleasant working conditions; nites. 2529 Milwaukee-av. Afternoons and evenings.

CHECKROOM girl—Attractive. 1149 N. Clark. Del. 2560.

CHECKROOM girls—No exp. necessary. Apply office M-6, Drake Hotel. Geo. Funtall.

CLEANING WOMAN — White; half days; steady; furnished apt. bldg. 612 Barry.

HELP WANTED—WOMEN
Clubs, Hotels, and Restaurants.

CHEF White or colored; lunch and dinner, 11 a.m. to 8 p.m.; tea room type cooking. Park Lane Hotel, 2842 Sheridan-rd. Bittersweet 3800.

CLEANERS MAIDS FULL OR PART TIME. COL. OR WHT. APPLY HSKPG. DEPT. Waitresses-Night Captain EXPER. COLONNADE ROOM, EDGEWATER BEACH HOTEL, 5349 SHERIDAN-ROAD.

CLEANING WOMEN. White; pleasant surroundings and good salary. Apply housekeeper. THE GEORGIAN HOTEL, 422 DAVIS, EVANSTON, ILL. GREENLEAF 4100.

COFFEE COUNTER GIRL COLORED; good salary and meals; no Sundays or holidays. HARMONY CAFETERIA, 845 S. Wabash.

COLORED MAIDS For day shift and for Sundays only. Steady after war jobs. APPLY PERSONNEL OFFICE. **PALMER HOUSE**

COOK [WHITE OR COLORED.] Good pay and working conditions. Apply Ford Hopkins' Drug Store, La Grange, Ill.

COOK—Experienced, for swing shift; good salary, good working conditions; white or colored. Webster Hotel, 14th floor, 2150 Lincoln Park West.

COOK'S helper—Tearoom featuring Swedish foods; pleasant country location. N. W. of Chicago. State age and experience. Address A 455, Tribune.

COOK-COLORED For vegetables and frying chickens; best wages. Rickett's, 103 E. Chicago-av.

Cooks-Dishwashers (Col.) APPLY PENNA. R. R. COMMISSARY. 328 W. Roosevelt-rd.

COOK—White, for restaurant and tavern 25 miles from Chicago in country. Room and board. $35 to $40 per week. Call Glen Ellyn 1907.

COOK—White; woman to be head cook in school cafeteria on north side. 6 hours days, 8:30-2:30. Address E M 466, Tribune

COOKS—White; general and vegetable; also kitchen helper; good wages; no Sundays. CARDERS, 118 N. Dearborn.

COOK—S. S. convent; private room; good wages. 7032 S. Wood. Rep. 1013.

COOK—Boys' home; 48 hours a week; good pay; full maintenance. Lon. 5430.

COUNTER GIRLS $4 PER DAY TO START. NO EXP. NEC. New industrial cafeteria. Meals, uniforms free. Also short hour people. Days or nights. Opportunity for advancement. Birth certificate or final papers necessary. Phone Lakeview 8536.

Counter Girl for Salads Experience not necessary. No Sundays or holidays. Good wages and meals. Apply after 10 a.m. ONTRA CAFETERIA, 123 N. Wabash.

COUNTER waitresses—8 to 5, or 9 to 5:30; no Sun.; until 3 Sat.; off hol.; steady wk.; $25 start, plus tips, lunch, unif. Also short hours, 8 to 2 or 11 to 4. Chocolate Shop, 175 W. JACKSON, LOBBY.

COUNTER girls—6 days; excellent pay; fine meals and linen furnished. See mgr., 3 W. Grand-av. Dea. 9471.

DESK CLERK Permanent; gd. opport. Apply Personnel Office, Windermere Hotel, 5533 Cornell.

DIET kitchen maids, waitresses—No exper. req.; good salary and meals; uniforms; room if desired. See dietitian, Mt. Sinai Hospital, 2750 W. 15th-place.

DINING room supervisor — Experienced; good salary; meals. See dietitian, Mt. Sinai Hospital, 2750 W. 15th-place.

DISHWASHERS GLASS GIRL VEGETABLE GIRLS COLORED; GOOD SALARY. EXCELLENT WORKING CONDITIONS. Mr. O'Brien, Del Prado Htl. 5307 HYDE PARK-BLVD.

DISHWASHERS, $22 COLORED GIRLS. For dishwashing and kitchen work. Meals and uniforms furnished. ADLER DRUG CO., 2065 N. CLARK.

Dishwashers-Glass Girls Light work. Apply steward, Hotel Atlantic, 328 S. Clark.

DISHWASHER AND VEGET. preparations—Good salary; white or colored. Webster Hotel, 14th floor, 2150 Lincoln Pk. West.

DISHWASHERS—Good salary and meals; no Sundays or holidays. Wrigley Bldg. Restaurant, 410 N. Michigan-av.

DISHWASHERS — Colored; no Sunday or holiday work. Apply Huyler's, 308 S. Michigan.

DISHWASHER—Hrs. 8 a.m.-4 p.m.; no Sun. wk. Long. 4988. 5953 Broadway.

DISHWASHER—$22, meals and uniforms. Jules Restaurant, 814 W. 71st-st.

DISHWASHERS—$25, meals, and other incentives. Triangle, 57 W. Randolph.

DISHWASHER—Apply Hyde Park Hotel, 1511 E. Hyde Pk.-blvd. Hyd. 0530.

DISHWASHER—PERMANENT. PHONE SUPERIOR 2874.

DISHWASHER—Colored; day shift. Y. M. C. A. Hotel Restaurant, 826 S. Wabash.

DISHWASHER—Col.; no Sun., holidays; $20 week and meals. Rodkins, 333 N. Wells.

ELEVATOR GIRLS-WHITE Exper. not necess.; good wages; gd. hrs.; uniforms furn. Apply personnel office, Windermere Hotel, 5553 Cornell.

ELEVATOR operator—Colored; $75 mo., 6 days week. Madison Pk. Hotel, 1380 E. Hyde Park-blvd.

ELEVATOR OPERATORS. Union scale; size 12, 14, and 16. HOTEL CHICAGOAN, 67 W. MADISON.

ELEVATOR GIRL. Hotel Planters, 19 N. Clark.

FLOWER and cigarette girls [2]—$25 wk. Call aft. 7 p.m. Colosimos, 2126 S. Wabash.

Fountain Managers Steady good salary to start. Bonus day work. Apply LIGGETT DRUG STORES EMPL. OFC. STATE AND MADISON.

FOUNTAIN GIRLS WITH SOME EXPERIENCE. FOR EVENING WORK. $27.50 WEEK, MEALS AND UNIFORMS. APPLY 135 W. VAN BUREN.

FOUNTAIN girl—Neat person, 18-38, for permanent position, fountain or restaurant experience valuable but not necessary; hours 7:30 a.m.-3:35 p.m., Monday thru Sat.; liberal remuneration. Apply Orange Crush Co., 318 W. Superior.

FOUNTAIN Girls—18 to 45; experienced for drug fountain; choice of hours, 9 to 5:30 p.m., or 3:30 to 12; $27.50; uniforms. Sarasin Drugs, 6258 S. Kedzie.

FOUNTAIN girl—Day shift; Sunday and holidays off; meals and uniforms furnished. Salary $27. 2501 Devon. Rogers Park 4566.

FOUNTAIN girl and waitresses—Colored. No Sun. or holidays. Day work; in coffee shop. HUYLER'S, 316 S. Michigan.

FOUNTAIN girl—Colored, experienced, neat, fast; good salary and hours; Loop. Call Mr. Carlton, Webster 0851.

FOUNTAIN girls—Long or short hours; experienced; 60 cents per hour, meals, and uniforms. Phone Lincoln 2720.

FOUNTAIN girl—Expd.; $26.50; meals, uniforms; no Sun. 6556 S. Halsted.

FOUNT. girl—No Sun. or holidays; 8-5; $26, tips, unif. 220 S. State, lobby.

FOUNTAIN GIRL—Steam table grill exp.; nites; gd. sal.; uniforms. 4129 Sheridan.

FOUNTAIN GIRL—Must be expd.; $30 wk. Nibur Pharmacy, 2585 N. Clark.

FOUNTAIN girls [2]—Must be expd; $27 wk. and meals. Apply 2958 W. Madison.

GIRLS-WOMEN If you like to work with an outstanding organization in its field, under congenial conditions and where the people you work with are unusually co-operative and friendly, you will be interested in the permanent positions now open for CASHIERS—WAITRESSES SANDWICH WOMEN—STEAM TABLE. Ask for Mr. Denny—Mornings. 174 W. Randolph-st. [Second floor.] **B/G FOODS, INC.**

GIRL—Interested in learning desk clerk work in south side residential hotel. Perm. position to one willing to learn. 7100 South Shore-dr.

HOSTESS Exp. hostess for Evanston restaurant; good salary, pleasant working conditions; permanent; early hours; no Sundays. Call Miss Nesbit, University 8700 or Hollycourt 2300.

HOSTESS-TEA ROOM Day work. Waitress or hostess. Exper. helpful but not essential. Good salary. DE MET'S, INC., 312 W. Madison.

HOSTESS—Tall, attractive personality, neat appearing; no Sundays. CARDER'S, 118 N. Dearborn.

HOTEL CLERK Good salary. Good working conditions. Walton Hotel, 1019 N. Dearborn.

HOTEL MAIDS Loop hotel; $80 mo. Apply Grace Hotel, 75 W. Jackson, after 10 a.m.

HOTEL housekeeper—Exper., reliable, middle aged, for 135 rm. commercail hotel, near south side; salary $85 mo. and rm. Call Drexel 3160.

HOTEL maids—Colored; part and full time. Call Monroe 6070, Hotel Vernon, 758 W. Jackson-blvd.

HOTEL maid—For Julian Hotel, 924 Belmont; 10 minute subway service from loop; good pay.

HOTEL maid—Nights, 5 to 12 p.m.; steady work. Fort Dearborn Hotel, 117 W. Van Buren.

HOTEL maids—$80 per month to start; pleasant working conditions. Apply housekeeper, Van Buren 4510.

HOTEL CLERK—Must know switchboard. 8 hours, 6 days, $100 per month. CREST HOTEL, 6724 STONY ISLAND.

HOTEL maids—Colored; day and night. $80. 5009 Sheridan-rd.

HOTEL MAIDS—40 hr. week, ½ day Sat.; no Sundays or holidays; $80. Lon. 3030.

HOTEL maid—9 to 3 p.m., $20 per week; no Sundays. 4241 Kenmore. Lin. 9411.

HELP WANTED—WOMEN
Clubs, Hotels, and Restaurants.

HOTEL CLERK Nr. North Side residential hotel; excellent working conditions; some knowledge of typing and N. C. R. posting machine required; hrs. 8-4 and 4-12 alternate weeks. Apply in person only. Manager's off. Seneca Hotel, 200 E. Chestnut.

HOTEL MAIDS White or colored, exp. or will teach. Good salary. Permanent position. No Sunday work. Vacations with pay. PICCADILLY HOTEL 5107 S. Blackstone.

HOTEL clerk—Near north side residential hotel, refined clientele, has opening for lady; 6 days week; 8 hours; good pay; references. Address E M 436, Tribune.

ILLINOIS BELL TELEPHONE COMPANY HAS POSITIONS OPEN AS Janitresses Dining Room Attendants APPLY 309 W. WASHINGTON-STREET.

KITCHEN SUPERVISOR White; 25-45; train kitchen help and supervise cooking; 5½ days; no Sunday or holiday; good wages. Apply Cafeteria, 3d fl., 19 S. La Salle.

LAUNDRESS—For small institution, good sal., with room, board, and medical care. 6140 DREXEL.

Maids-Cleaning Women A real place to work; ideal hours for women with families; hours 9:30 a.m. to 4:10 p.m.; $77 to start; increases after short service. Apply housekeeper. 826 S. WABASH-AV.

MAIDS Non-union; 48 hour week, Sundays off; steady position; resident hotel. Apply manager or housekeeper. 1545 E. 60TH-ST. DOR. 4300.

MAIDS High class residential hotel; $80 mo. No Sun. or holidays. BEDFORD VILLA, 7130 CYRIL.

MAIDS $77.30: Near North side apt. hotel; good working conditions; no Sunday work; hours, 8:30 to 5; salary $77.30. Housekeeper, 201 E. Delaware.

MAIDS, $75 WHY GO DOWN TOWN TO WORK? S. SIDE. 1 blk. to L and surface. Call housekeeper, Plaza 1100. 6220 WOODLAWN.

MAID-$8 North side hotel; pleasant working conditions. Hotel rooms only. 4707 MALDEN. LON. 7630.

MAID, $3 For furnished apt. hotel. Near North Side; permanent. 444 St. James. Div. 1100.

MAID, $3 Good working conditions; in near north Side furnished apt. bldg. 420 SURF-ST. BUCKINGHAM 6644.

MAIDS and cleaning women—White or colored; in one of Chicago's finest hotels; no exp. needed; no Sunday work. $77.30 mo. Mrs. Kobick, Webster Hotel, 2150 Lincoln Park West.

MAID $3 a day; for furnished apt. bldg.; good transp. 8 hrs. 4536 Magnolia. Lon. 1385.

MAIDS—White or colored; top wages paid; working hours, 8 to 4; no Sundays or holidays. Call Housekeeper. LONGBEACH 1445.

MAIDS—FOR APT HOTEL. Good salary; no Sundays. Call Bit. 6600. Mrs. Krafft. SHOREHAM HOTEL, 3318 Lake Shore-dr.

MAID, $74 Permanent; for near North Side Hotel. DIVERSEY 1106.

MAID—Gen. hswk., plain ckg.; no ldry. or hvy. cleaning; extra eves. off; priv. rm. Bath. N. Shore home; ref.; $18-$20 start. Highland Pk. 821, reverse charges.

MAID-$3 For near north side apt. bldg.; 6 days, 8 hours. 629 Deming-pl. Lin. 6234.

MAIDS—Good salaries plus meals; room if desired. See housekeeper, Mt. Sinai Hospital, 2750 W. 15th-place.

MAIDS [3]—Col. or wht., with or without exp.; 8 hr. day, 6 day wk.; $18 starting sal. Union Park Hotel, 210 S. Ashland.

MAID—Col.; exp. in cleaning and setting up slpg. rms.; pleasant surroundings; no kitnts.; nr. Nor. Side. Del. 0176.

MAIDS—No exper. necessary; $74 mo.; no Sunday. Apply Linen room, Southmoor hotel, 67th and Stony Island.

MAIDS—6 days week, no Sundays or holidays. $74 month. Winthrop Towers Hotel, 6151 Winthrop-avenue.

MAIDS—Colored; 6 days wk.; $74 mo. Madison Park Hotel, 1380 E. Hyde Pk.

MAIDS—No Sun. or holidays. Apply Alden Hotel, 4526 Sheridan. Mrs. Romain.

MAID—White, $80 month, Sundays and holid's off. 6954 N. Greenview. Rog.5247.

MAIDS—$80 mo.; pleasant working cond.; references. Hotel Wacker, 111 W. Huron.

MAID—Exp.; $75 per month. Ansonia Hotel, 2709 Washington-blvd. Van 5440.

MAID—$19.50 week; no Sun. Cap. 2101. The Fullerton Hotel, 3919 Fullerton-av.

MAIDS—White or col.; $77.50 mo. East End Park Hotel, 5242 Hyde Park-blvd.

MONTEREY Hotel—Exp. desk-swbd. opr. 8 a.m.-5 p.m. No Sun. $90 mo. Bit. 2300.

PANTRY girls—Expd.; white; loop restaurant; $28, uniforms and meals. Apply Triangle Restaurant, 194 W. Randolph.

PANTRY woman—Nights, $30 per week. Little Jack's Rest., 3175 W. Madison.

PRESS operator — Mangle workers and cleaning women; good wages and working conditions. Apply housekeeper, South Shore Country Club.

RELIEF SWITCHBOARD OPERATOR—2 OR 3½ DAYS A WEEK. BROADVIEW HOTEL, 5540 HYDE PARK-BLVD.

STEVENS HOTEL NEEDS Cashiers Bar and Food Checkers Excellent working conditions. Apply Miss Carey, 4th Floor, Auditing.

SUPERVISOR — Restaurant; experienced. Best wages. Rickett's, 103 E. Chicago-av.

SWITCHBOARD Operator for near North Side apt. bldg. Salary $77.50. Good transportation. 428 St. James-place. Lincoln 2860.

SWITCHBOARD Operator for North side hotel. Permanent. Salary $82.50. 1246 Pratt-blvd. Briargate 4800.

Switchboard Operator 8 HOURS, 6 DAYS. Chelsea Hotel, 920 Wilson. Lon. 3000.

SWITCHBOARD OPERATOR and Clerk—At small desk. Hours 2 to 11 p.m. Salary, $100 per month. 505 Belmont. Bit. 2822.

SWITCHBOARD operator—For North Side residential hotel; nice environment and working conditions. Apply 501 Surf-st.

SWITCHBOARD PBX Operator—Comb. clerk, $85 month; 6 days week. Winthrop Towers Hotel, 6151 Winthrop.

SWITCHBOARD opr.—For south side residential hotel. Perm. position. Call at 7100 South Shore-dr. after 10 a.m.

SWITCHBOARD operators — Hotel Guyon, 4000 Washington-blvd.

SWITCHBOARD operator — Light duties; South Side hotel. Plaza 4280.

TELEPHONE operator—Full time, experienced preferred but not necessary. ALLERTON HOTEL, 701 N. Michigan.

TRAY GIRLS VEGETABLE PREPARER WAITRESS RELIEF GIRL Permanent. Univ. of Chicago cafeteria. Meals, uniforms furnished. 2 weeks' paid vacation. Apply 956 E. 58th, Rm. 201.

WAITRESSES Days, nites, good sal. Meals, uniforms. HELSING'S. 55 W. Washington.

WAITRESS—Sandwich shop; hours 6 p.m. to 2 a.m.; good wages; uniforms and food furnished. Charlie's Hamburgers, 5023 S. Ashland-av. Virginia 9135.

WAITRESS. Expd.; hrs., 11:30 a.m. to 2 p.m.; $1.25 day and meals; 5 days. Exchange Grill, 333 S. Wells. Insurance Exchange Bldg.

WAITRESSES—Nights, 10:30 to 7 a.m., will average $50 wk. and up. Permanent. Pere Marquette Rest., 63d and Western.

WAITRESS—An attractive and willing sort of person who would enjoy working at WILLIE'S, 5146 W. MADISON.

WAITRESS—Expd.; average salary and tips $55. Barney's Market Club, 741 W. Randolph.

WAITRESSES—White, neat, expd. or will train; refined atmosphere; no Sundays. CARDERS, 118 N. Dearborn.

WAITRESS—For hotel dining rm.; good pay; pleasant surroundings. Graemere Hotel, 3400 Washington-blvd.

WAITRESSES—Experienced. Day or night. Uniforms and meals furnished. Triangle Restaurant, 225 S. Wabash.

WAITRESSES—Chain restaurants in Oak Park and Evanston. $22.50 wk. plus tips and meals. Tel. Vil. 4566, Jack Martin.

WAITRESSES—Expd.; days or nights. Little Jack's Restaurant, 3175 W. Jackson.

WAITRESS — No exper. nec. 2650 Milwaukee-av.

WAITRESSES—Experienced; night or day. Ranch Restaurant, Oak-st. at Michigan.

WAITRESSES—Good sal., good tips. White Mansion, 75th and Stony Island.

WAITRESS—50c hr. plus tips, uniform and meals. St. Regis Hotel, 520 N. Clark.

WAITRESS—$30 week plus uniform; no Sundays. Apply 112 East Hubbard.

WAITRESS — Expd., pref. elderly, 6:45 a.m.-2 p.m., 6 days. $25. 753 W. North.

WAITRESSES. Apply after 6 p.m. 1127 THORNDALE.

6 WAITRESSES and 3 checkroom girls—Expd. Club Flamingo, 1359 W. Madison.

WAITRESSES — $25-$30 and big tips; steady. Harris Restaurant, 1416 Morse-av.

WAITRESSES—Day or night work. Mark Twain Restaurant, 105 W. Division.

WAITRESS—Good salary; no Sundays. Huyler's, 917 N. Michigan.

WAITRESSES—6 days; no Sundays; $30 includ. mls., unifms. 344 N. Laramie-av.

WAITRESSES—Expd. Golden Lion Inn., 940 Wilson-av.

WAITRESSES—Expd.; night or day; good pay. S & D Grill, State and Division-st.

WAITRESS—Exp.; $24 per wk; 4:30 p.m.-1 a.m.; good tips; uniforms. See. 3074.

HELP WANTED—WOMEN
Clubs, Hotels, and Restaurants.

WAITRESSES Very, very good pay, excellent working conditions. ISBELL'S RESTAURANT 940 N. RUSH

WAITRESSES COUNTER GIRLS Exp. unnecessary. No Sun. or hol. Meals, uniforms. Good hours, salary. HARDING'S 68 W. MADISON.

WAITRESSES Good salary, meals, and uniforms. No Sun. or holidays. Age 18-30 years. STOUFFER'S 156 N. WABASH, COR. RANDOLPH.

WAITRESSES AND FOUNTAIN GIRLS. $22.50 and $25, plus bonus. Day work. Sunday and holidays off. **FORD HOPKINS CO.** 3D FLR., CIVIC OPERA BLDG. 20 N. WACKER.

WAITRESSES DINING ROOM TRAY SERVICE; EXCELLENT WAGES; VERY LIBERAL TIPS. GATEWAY RESTAURANTS, LA SALLE-ST. STATION.

WAITRESSES HOURS 11 TO 2. NO SATURDAY OR SUNDAY. MEALS. GOOD WAGES. DUTCH MILL 308 W. JACKSON.

WAITRESSES Evenings or Saturday and Sunday evenings only. Apply Trianon Ballroom, 62d and Cottage Grove, or phone Fairfax 6212 any evening for information.

WAITRESSES [10]—CHECKROOM GIRLS [5]—In Chicago's newest $50,000 night club; steady or extra; also New Year's eve extras. Good salary and opportunity. Apply Club Flamingo, 1359 W. Madison.

WAITRESSES GOOD SALARY, TIPS AND MEALS. JAMES ISBELL'S RESTAURANT, 1063 BRYN MAWR.

WAITRESSES—Nite or day work. Good wages and good tips. Uniforms furnished. Pleasant working conditions. Roma Restaurant, 9247 Commercial-av. Reg. 9549.

WAITRESSES Experienced, for New Year's eve and week-ends; good pay and good tips. Ricketts, 103 E. Chicago-av.

WAITRESSES With or without exp. Day or eve. work. Good salary, tips. No charge for meals or uniforms. DE MET'S, 312 W. Madison.

WAITRESSES For lunch counter; no Sundays, evenings or holidays; $30 a week, plus meals and uniforms. 315 S. La Salle. Web. 4218.

WAITRESSES Salary, meals, uniforms, good tips, steady. RICKETTS, 2727 N. CLARK.

WAITRESS—No Sunday; good wages, tips; uniforms furnished. 410 N. Rush-st.

WE WILL TRAIN YOU. **FOUNTAIN AND SANDWICH GIRLS** $25 AND $27 TO START. No Sunday, holiday or night work. Uniforms and meals included. HENRICI'S. MERCHANDISE MART COFFEE SHOP.

WOMEN 18 TO 45. Opportunity to serve our soldiers and sailors and earn good salary. UNION STATION SERVICE MEN'S CANTEEN SEE MRS ZMESKAL.

WOMEN-GIRLS-16 TO 60 Quick Prom't'n-Permanent Start on counter or floor service; rapid advancement to key positions paying $27.50 to $30 up, as bakers and cooks. See personnel mgr. FORUM, 64 W. MADISON

WOMEN—Genl. cafeteria work in lge. war plant; gd. wages, free meals; no Sun. or holidays. 4710 W. Division-st. See chef.

WOMAN—White; kitchen help. Standard Club, 330 Plymouth-ct.

Saleswomen.

LADIES—Your friends want good merchandise; earn high full or part time comm. taking orders for slips, hosiery, dresses by Realsilk! Apply 36 S. State, Rm. 1014, 1 to 2 p.m., for free samples.

Miscellaneous.

ASSEMBLERS VITAL WAR WORK. Light, clean assembly; no experience nec. Pleasant working conditions. ½ block from L or surface lines. W. M. WELCH MFG. CO. 1515 SEDGWICK.

GIRLS, 17-35 Day and night shift, for light, clean factory work; best working conditions; pay while training; chance to earn 60c-70c hour on bonus. HUMP HAIRPIN MFG. CO. 1936 S. Prairie-av.

Light Factory Work IN ICE CREAM PLANT. No exper. required. Pleasant working conditions. HYDROX CORP. 24TH-ST. and LAKE PARK.

MATRON White, under 40, single. Light work. 50c hour to start. Apply 3d floor, Miss Hartung. 30 W. HUBBARD

MATRON Woman for night work; clean, pleasant working conditions; 48 hour week. Apply at employment office, Revere Copper and Brass, Inc., Dallas Division, 6601 W. Grand-av.

GIRLS! WOMEN! LIGHT FACTORY WORK. Good pay; steady; overtime; day, nite. HARLICH MFG. CO. 1417 W. JACKSON.

WOMEN—FOR light packing work in food processing plant; pleasant working conditions; shifts, 7:30 a.m. to 4 p.m., 4 p.m. to 12 midnight; also part time work, 4 to 9 p.m. Apply or write, CONTINENTAL COFFEE CO., 371 W. Ontario-st.

OUR JOBS LAST FOR YEARS. Girls and women for steady jobs; good pay while learning to wrap, sort, fold, press, sew, or inspect. Nr. L or surface. See or phone Mr. Jones. American Linen Supply, 849 N. Franklin-st. Del. 4080.

NURSES' AIDS TRAY GIRLS Permanent; $90 mo. or $75 with meals; uniforms furn.; 2 weeks paid vacation. Apply 956 E. 58th-st., Room 201.

GIRLS AND WOMEN DAY OR NIGHT SHIFT. Clean, light factory work. No experience necessary. Steady work with chance for overtime. Chas. A. Brewer & Sons, 6320 Harvard-avenue.

WOMEN-GIRLS White or Colored ESSENTIAL WORK. Steady work; day or night shift. No exp. neces. 4310 Shields-av.

Colored Girls for Factory Packing, inspecting, trimming. Light factory work; steady employment; time work or good piece rates. Call 2d floor, 412 Orleans-st.

CLEANING WOMAN Colored, light cleaning for dress factory. Steady, all year round. Time and ½ for over 40 hrs. Hrs. 7:30 a.m.-4 p.m. Tabin-Picker & Co., 4119 Belmont-av.

WOMEN-COLORED Light factory work. Defense plant. Louis Hanson Co., 1500 N. Kostner.

WOMAN—Middle aged; competent to care for elderly ladies and assist graduate nurse; $75 per month and maintenance. Phone Buckingham 3034.

BINDERY girl—20-35 yrs., to work in medium sized printing plant; exper. pref.; stdy. wk.; gd. pay; 5 day wk. Apply Print O-Lith Press, 153 W. Kinzie. Del. 5220.

WOMAN—For night janitress work in loop; White. Hours 7 p.m. to 1 a.m. No Sundays or holidays. Good pay. SWIGART & CO., 32 N. State-st.

GIRLS — Colored or white; to clean and brush ladies' coats. Good wages. Easy, pleasant job. Kirshbaum-Helbraun, Inc., 216 W. Jackson.

SALAD and counter girl—For small cafeteria; no exp. necessary; good salary, plus meals and uniforms; no Sundays. Y. M. C. A., 4251 W. Irving Park-rd.

WOMEN—COLORED OR WHITE; steady now and after the war. Essential indus. No exp. neces. Laundry. 3319 Fullerton.

COLORED WOMAN—Light factory work; experience unneces.; gd. sal.; 40 hr., 5 day wk. See Mr. Wiechern, 2521 W. 48th-st.

GENERAL factory help—In ladies' dress factory; good pay. Samuel Groner, 237 S. Market-st.

HIGH type colored girls to work in picture frame factory—Light work. Good hours. Sup. 5842.

MOTION picture laboratory — Interesting work; congenial surroundings; 40 hr. wk. 209 W. Jackson-blvd., Rm. 310.

COLORED girls—Light factory work. Good pay; special benefits. Apply Rit Products Corp., 118 S. Clinton-st., 7th floor.

JANITRESSES. Night work; loop bldg.; steady work; top wages. 65 E. Sou. Water-st., R. 1606.

GIRLS—Transformer factory; clean work. Steady. 1259 S. Campbell.

GIRL—To deliver packages. Apply Room 1010, 25 E. Washington.

COLORED MAID—For retail store. Metropolitan Drapery Co. 4129 W. Madison.

GIRLS—Light inspection work; no exp. nec. BEARSE MFG. CO., 3815 Cortland-st.

ELEVATOR operator—White; good hours. Plaza Hotel, 1553 N. Clark.

USHERETTES—Clean, pleasant work. Good pay. Monroe Theater, 57 W. Monroe.

ELDERLY woman—Prepare vegetables and do kitchen work. Whitehall 5000.

WINDOW washer—Permanent; one building; good wages. 64 W. Randolph, R.1104

NURSES—Graduate; practical aides, nursery.; gd. sal., rm., brd., ldry. Roc. 9300.

HELP WANTED—WOMEN
Miscellaneous.

GIRLS—WOMEN 16 TO 50. FOR BINDERY WORK **WE TRAIN YOU** INSERTERS. PILERS. INSPECTORS. FEEDERS ON MACHINES. BOX FILLERS. ENCLOSERS. WRAPPERS. FOLDERS. SEPARATORS. TIPPERS. JOGGERS. SHOP CLERKS. **FULL OR PART TIME** EMPLOYMENT OFFICE OPEN DAILY. 7 a.m.-9 p.m. (except Sat.) **W. F. Hall Printing Co.** 4600 WEST DIVERSEY

GIRLS AND WOMEN TO PROCESS V-MAIL LETTERS. No Experience Necessary. RECORDERS PRINTERS INSPECTORS PROJECTIONISTS CLERICAL WORKERS TYPISTS EDIPHONE OPERATORS FILE CLERKS Bonus for night work. Must have proof of citizenship. **EASTMAN KODAK CO.** Processing Laboratory. **1712 Prairie-av.**

A Starting Salary, $33.80 50 GIRLS BETWEEN 17 AND 40 wanted for vital war work; top wages; no machinery; ideal, quiet working conditions; good chance for advancement; permanent jobs for high class, reliable workers; fine transportation. No Floaters Wanted. FLOOR LADIES. PAINTERS. INSPECTORS. PACKERS. OFFICE WORK. SUPERVISORS. 441 N. LA SALLE-ST.

Strikingly Different ESSENTIAL WORK WITHOUT EXPERIENCE, FOR HOSTESSES, SERVICE PANTRY GIRLS, COOKS, DISHROOM HELP. WITH NO SUNDAY WORK. We serve only from 11 a.m. to 9 p.m. Permanent positions and other special features. **STOUFFER'S** 156 N. Wabash, cor. Rand'h

AD TAKERS Interesting employment for married or single women, 21-28. Some college training pref. Good voice essential. Must have convincing manner, above average intelligence. Salary and comm. Reply by letter only, stating exp., educ., age, phone. Inclose snapshot if available. CHICAGO TRIBUNE. Room 1015, 435 N. Michigan-av.

YOU will succeed in your work here casing and packing candy, because —trained supervisors teach you —foreman and friendly and considerate —working conditions are pleasant. Pay day every week with time ½ for overtime plus bonus. No experience necessary. Come in and see Mr. Willard today. Nutrine Candy Co., 421 W. Erie-st.

Women All Ages to 65 Good pay-No responsibility Routine, floor, counter, and clean up work; meal disc. and work clothes free! No layoffs. See personnel manager. FORUM CAFETERIA 64 W. Madison

BURLINGTON RAILROAD NEEDS WOMEN NOW. ROUNDHOUSE WORKERS. STOREHOUSE WORKERS. Apply 2d Floor, 433 W. HARRISON-ST., OR U. S. Railroad Retirement Board, 409 W. WASHINGTON-ST., CHICAGO. ASK FOR MR. CLEMENS.

GIRLS AND WOMEN For packaging pies, cakes, rolls, no exp. necessary, high hourly rate, time and ½ over 40 hours. Afternoons 4 p.m.-12 p.m.; nights 10 p.m.-6 a.m. Also part time employment. FARM CREST BAKERIES, 4550 W. Jackson.

GIRLS! WOMEN! ESSENTIAL LIGHT FACTORY WORK. BEGINNERS AND HELPERS. GOOD WAGES; STEADY WORK. INGERSOLL STEEL & DISC 1000 W. 120TH-ST.

MAIL AND PARCELS We need a few physically strong women, 21 to 50; 7 a.m.-5:30 p.m. and midnight, part time shifts open. Employment office, CHICAGO UNION STATION. 516 W. JACKSON Also—1250 MILWAUKEE-AV.

WOMEN-AGE 25 TO 38 For interesting high grade outside contact work. In Chicago and suburbs with lge. Nat'l Organ. No selling. Hi schl. educ. or better req'd. Above average promotion possibility and post-war future. Good sal. and expenses. Call Mr. Haas, Ran. 9100, or write P. O. Lock. Box 5007.

GIRLS AND WOMEN NO AGE LIMIT. DAY OR NIGHT. GOOD PAY. FREE INSURANCE. Plastic Binding Corp. 732 S. SHERMAN.

AMBITIOUS GIRLS OVER 16, STEADY POSITION IN LIGHT FACTORY WORK BY PLANT ENGAGED IN WAR PRODUCTION. BRING BIRTH CERTIFICATE. 3D FL., 1733 W. IRVING PARK-RD. MR. JANICH.

COOKING EXPERIENCE Turn your practice in preparing meals at home to profit. We need a few women to assist in the cooking and preparation of food. Good pay. Meals and uniforms furn. Apply Mr. Denny [2d floor], 174 W. Randolph.

NURSE Undergraduate nurse for industrial position; some typing experience required. EMPLOYMENT DEPT. PRESS WIRELESS, INC. 2743 SOUTHPORT.

AN unusual opport. presents itself for girls mechanically inclined to learn the mechanical side of prescription optical industry. Excel. working cond. in modern loop office bldg.; pos. perma.; reas. starting rate wth opty. for rapid adv. Apply in person. The House of Vision, 30 N. Michigan.

WOMEN OVER 18 Factory work. No exper. necessary. Hrs. 7 to 3:30 p.m.; raises after one month and 6 months. UNITED PACKERS, INC. 1020 W. 37TH-ST.

GIRLS, 17-40 ROTOGRAVURE PLANT—NO EXP. NEC. CHOICE OF 3 SHIFTS. CHICAGO ROTOPRINT CO. **4601 BELMONT-AV.**

COLORED WOMEN for porter and bus work as well as dishwashing; steady work; good working conditions. Ask for Mr. Denny [2d floor]. B/G FOODS, INC. 174 W. RANDOLPH-ST.

HIGH SCHOOL GIRLS Work after school; CANDY factory; no exp. necessary. 612 N. Orleans-st., 2d fl.

TRADE SCHOOLS—WOMEN

THE ORIGINAL AND ONLY **Chicago Business College** REPUTATION MEANS A LOT. 190 N. State. Establ. 1887. Fra. 4122.

SELAN'S BEAUTY SCHOOLS. South—6404 Halsted. Nor. 2500 North—4066 Milwaukee-av. Ave. 3200 West—4101 W. Madison-st. Sac. 2727

FILING-TYPING TAUGHT—4-8 WEEKS. Special instructions in organizing files; training assistants. Start Jan. 3. Chgo. Sch. of Fil'g, 25 E.Jacks'n. Har.8780

BE a medical secretary or Lab. technician. Complete X-ray course. Free catalog. Century College, 30 E. Adams. Fra. 8478.

FASHION AND PHOTO MODELING. APPLY PATRICIA STEVENS, INC., 30 W. WASHINGTON. DEA. 1462.

BECOME A FASHION OR PHOTO MODEL. Call or write for free test chart. JO KEITH, 14 W. Lake-st. Dea. 0134.

E. BURNHAM Beauty Schl.—Estab. 72 yrs. 140 N. State. Day or eve. Ran. 3355.

MARINELLO SYSTEM of Beauty Culture. GERTRUDE HALE School, 162 N. State.

LEARN BEAUTY CULTURE—ONLY $65. HEIM BEAUTY SCHOOL, 6 E. LAKE.

LEARN Beauty Culture—America's No. 1 industry for women. Moler's, 177 N. State.

SWITCHB'RD. Recept., and Hotel—All ages. Sch..Field Annex.24 N.Wabash. Cen.6646

DRESSMAKING — MILLINERY SCHOOLS

LEARN dressmaking, dress designing, pattern draft or millinery; day or eve. Free booklet. MASTER COLLEGE, 400 S. State

RENE SCHOOL—Design, dressmaking millinery; day-eve. 3419 Chicago. Van B. 0933.

DANCING SCHOOLS

WE TEACH young and old to smile, relax, and dance; private, $1.25; class for over 30 Wed., 8-10, $1. HELEN ANDERSON, 155 N. Clark or 738 Sheridan-road.

50c—BEGINNERS' CLASS—50c. Mon., Tues., Wed., Thurs., Sat., Sun. eves. at 8. Pri. lessons any time, $1.50. Teresa Dolan, 1208 E. 63d-st. Hyde Park 3080.

SPECIALIZE IN BEGINNERS. Lea's Studios, 1041 E. 63d-st. Hyde Park 1113. 1661 E. 79th-st. So. Shore 5171.

BUSINESS PERSONALS

FOR NEW YEAR'S EVE Space now available to accommodate parties of 10 to 30 persons. Alcazar Hotel, 3000 Washington-blvd.

MISSING PERSONS LOCATED—$10. Anywhere in U. S. Northwest Secret Service. 140 N. Dearborn. Ran. 2392.

INSTRUCTION

SPANISH—Call former Sou. Amer. diplomat for free demonstration. Dea. 1298.

SITUATIONS WANTED—MEN
Stores and Offices.

ACCOUNTANT-AUDITOR — State licensed; part time; all phases; large or small clients wanted; consultations free. Call Central 0662 days; Columbus 6264 eves.

ACCOUNTANT-bookkeeper wants work evenings. Address A 339, Tribune.

BOOKKEEPING—25 years' experience, payroll, income taxes, ofc. mgmt., with post-war prospects. Address A 340, Tribune.

BOOKKEEPING, accounting and tax services—Reasonable fees. Call Van Buren 2163, before 3 p.m.

BKKPR.—Exp. in gen'l books, reports, etc.; also qualify to direct office activities; age 47. Address A 454, Tribune.

BKKPR.—Cap. taking charge office; coll., trial bal., p. & l.; state., all tax returns; 20 yrs.' exp.; mar.; mod. sal. Sou.Chi.5658.

C. P. A.—OFFERS monthly acctg., tax serv. to small accts. Address A 416, Tribune.

ELEVATOR oper.—Exp.; or what have you for 3 nights a week? Keystone 4407.

HARDWARE man—Exp.; wants part time position. Address L 103, Tribune.

Professions and Trades.

ACCOUNTANT—Complete accounting service; all statements, taxes, certified reports. Rogers Park 0506.

ATTORNEY—Age 37; bachelor; 4-F draft status; N. U. grad.; 12 yrs. exp. in gen. practice; spec. in corp. and tax work; will consider min. of $10,000 as full time counsel. Address A 596, Tribune.

CARPENTER WORK—Repair, remodel attic and bsmt. rms., arches; city wide service; day or contract. Lon. 2753.

CARPENTER—Day or contract; insured; city-wide. ERICKSON, MOHawk 5579.

DRAFTSMAN and jr. mech. engr.—Draft exempt. Irving 1769.

ENGR.—Develop-design; hyd. air opr. tools. 12 yrs.' exp. Address A 341, Tribune.

MALE NURSE Many years exp. with nerve and psychopathic cases. A real companion. Open for engagement in 1st class home. Address A 515, Tribune.

PAINT, paper, bldg. repairs, inside; day or contr.; 20 yrs. exp. Call Belmont 7432.

PAINTING and decorating now at reduced prices; guaranteed. Spaulding 2743.

Clubs, Hotels, and Restaurants.

MANAGER or asst in Apt. Bldg. or small hotel. Eight years exp., N. S. preferred. Lincoln 5844. Mr. Emmons.

Miscellaneous.

INVALID wants home work—What have you? Call after 6 p.m. Boulevard 4985.

SITUATIONS WANTED—WOMEN
Stores and Offices.

COMPTOMETER operator — Expert; 80c per hr. Address X 144, Tribune.

RECEPTIONIST—Yng., exp. typist, switchboard, filing. Address A 518, Tribune.

STENO.—Exp., medical; permanent post-war position; refs.; loop location. Phone Berwyn 4437W after 6 p.m.

Professions and Trades.

BEAUTY operator—All around; 3 mos. out schl. and practical exp., desires Hyde Park dist. Address A 589, Tribune.

NURSE Exp.—Practical, pleasing personality. Convalescent case in home, age 42. $5 per day. Randolph 4800. Rm. 906.

NURSE—White; A1; care of infants or young children; salary $30-$35. Address P 512, Tribune.

NURSE—Practical; part hospital training; any case. Phone Lincoln 6049.

Household Help.

CLEANING—Tue. & Thurs.; $5. Also prac. nurse eves. Address A 517, Tribune.

COL. girl—Day work, bachelor apts.; $5 car fare. Atlantic 4591, Apt. 1. Marion.

COLORED—A-1 cook; general hswk.; day or week; stay or go. Englewood 0765.

COOK, hskpr.—Exc. No. Shore refs., avail. 2-9 p.m. daily. Address L 105, Tribune.

NURSE, hskpr.—Pref. eld. chronic case or mothrls. hm. Address A 591, Tribune.

Couples.

COUPLE—Col.; young; wishes perm. job; plain cook and hseman.; sm. fam.; no driving; no ldry. Address P 511, Tribune.

MAN and wife [excellent housekeeper]—Would give services, preferably in home of wdr., in pmnt. or pt. pmnt., for desirable living quarters. Address C L 509, Tribune.

Employment Agencies.

CLEANING, laundry—Fasts; $4-$5; carfare. Evelyn's Placement Service. Ken. 8085.

Miscellaneous.

NEAT refined Mulatto, lt. empl. in home, store or office from noon or 1 p.m. to 7 or 8 p.m. Refs. Address L 106, Tribune.

MISCELLANEOUS
For Sale.

NEW GLASS JARS, BOTTLES FOR SALE. 2,500 cases 8 oz. jars, 58 opening. 7,500 cases 8 oz. bottles, 24 opening. 2,500 cases 32 oz. modern jugs, 28 open. 30,000 cases 5 oz. amber bottles, 24 opn. 2,000 cases half gal. jugs, 38 opening. 2,500 cases amber gal. jugs, 38 opening. State size and quantity interested in. Address E R 340, Tribune.

Purchased from Govt. 300 tarpaulins, heavy weight. Sizes from 6x8 to 16x20. QUIRK, 1166 W. Madison. Mon. 8373.

CORRUGATED CARTONS Lge. and sm. sizes in var. quant. on hand for imm. delivery; new, used. Bit. 8616.

Plain and Fancy Boxes Set up boxes; plain, chip, or light wrapped. Made to order. Any quantity, any size. 2 week delivery. Bit. 8616.

10 FOOT mahogany bar, complete with coil box; sink, and bottle cooler; all stainless steel; ideal for clubrm. or liquor store. Fai. 3306 or South Shore 1498.

COFFEE urn, 3 unit battery, complete with burner and stainless steel tray. Call Fai. 3306 or South Shore 1498.

USED solid wood doors, various sizes. MacNeal Memorial Hospital, 3249 S. Oak Park-av., Berwyn.

TUTHILL ice cream freezer—2½ gal. cap. Austin 8887.

NEW and SECOND-HAND SILVERWARE. Kramer Co., 107 W. Van Buren. Har. 2683.

2,000 USED hardwood open head barrels—Reas. Brady, Boulevard 9600.

COLLAPSIBLE BABY BUGGY FOR SALE. SHELDRAKE 6929.

Wanted.

VENETIAN BLINDS. New or old; 1 or 100. Phone your sizes to Mr. Wright, HYDE PARK 7511.

WANTED—ELEC. FANS, A. C., D. C.; LARGE AND SMALL. STATE 1100.

WANTED—RESTAU. CHAIRS, MALTED MIXERS, TOAST-MASTERS. STA. 1100.

TRUNKS—Highest prices paid. Prompt luggage repairing. Mon. 5630.

WANTED—NEW NYLON STOCKINGS. Address E R 180, Tribune.

WARDROBE trunk — Call Mrs. Maxine Moore, Plaza 3500.

OFFICE FURNITURE AND DEVICES

NATIONAL cash register posting machine, U. P. 64, incl. stand and drawer, 18 control keys, 20 totals. Exc. cond. Orig. cost over $3,000; sac. Turner Bros., Roosevelt and Halsted. Canal 1476.

ADDING machine—New portable Corona, $68.90; latest model; totals 999,000; no ration certificate needed. International Typewriter Exchange, 231 W. Monroe. Phone Cen. 3171.

DESKS, tables, files, cut cabinets, steel lockers, drafting tables, blueprint cabinet, adding machines, and safes. Business Furniture Co., 172 W. Monroe.

DESKS, CHAIRS, TABLES. Sales recep. room furn.; new and used. R. W. McGrath, 1672 W. Ogden-av.

40 CHROME chairs, 25 steel files, 2 add. machines, 4 calculators, 5 safes, desks and chairs. 526 S. Dearborn. Wab. 0956.

ELEC. Sundstrand and Victor adders, calculators, comptometers, dictaphones, safes, addressograph and frames. Aus. 8888.

WANTED FROM PRIVATE PARTIES. 4 desks, file, safe, 6 chairs, add machine. PHONE HOTEL Bit. 6600. Apt. 203.

BUY OR SELL—SAFES, VAULT DOORS, AND MONEY CHESTS. MOSLER SAFE CO., 214 W. JACKSON. RAN. 0211.

WANTED FROM PRIVATE PARTY. Any quantity of desks, chairs, files, safes, and adding machines. Hum. 6642.

CALCULATING and adding machines for sale or rent. Call Wabash 3334.

PRUITT buys, sells, repairs office machines. 425 N. La Salle. Delaware 4900.

DESKS, chairs, tables, files—Bargains. GEISER, 130 W. LAKE. DEA. 3788.

USED OFFICE furniture, desks, chairs, etc. KENDRICK, 218 W. Jackson. Cen. 4324.

KARDEX cabinets, desks, chairs, files, storage cabinets. Phone Harrison 6450.

STEEL shelving lockers, furniture. CENTRAL, 20 W. Hubbard-st. Del. 8495.

WANTED—Electric water cooler; A. C. Wellington 0168.

SAFE wanted—952 N. Michigan, Room 313. Delaware 8113.

HOUSEHOLD APPLIANCES
General.

FOR SALE—Electrolux Gas Refrigerator, 1½ yrs. old, $225. Delux Tappan Gas Range, 1½ yrs. old, $175. Rex Hot Water Heater, $60. Shipped by freight prepaid. Write J. F. Donnelly, 158 Outer Drive, Oak Ridge, Tenn.

ELEC. irons—Recond.; for sale; all makes. Guar. American Salvage. 4000 Cottage Gr.

CROSLEY shelvadore refrig.—Good mech. condition; $150. Law. 9583.

Room Heaters.

PRACTICALLY new 13 in. oil burner. Reasonable. Kildare 1689, evenings.

AIRO-Flame oil stove—2 oil drums, $35. 5046 N. ASHLAND. Nelson, 2d.

Refrigerators.

NOW YOU CAN BUY COOLERATOR REFRIGERATORS AT $73.75 Or have your old refrigerator rebuilt. BERCHTOLD'S, 4912 W. MADISON.

LIMITED amt. of new mod. frozen food lockers for rent at 3316 Devon-av. at McCormick-rd. Dutch Dairy.Towers 1517.

'41 REFRIG.—6½ cu. ft., with freezing locker. Must sell imm.; priv. Mon. 1212.

8 HOLE Freezer Frosted Food Cabinet—Recond.; guar.; reas. UNIVERSITY 1303.

Vacuum Cleaners.

VAC. cln., wash. mach. rep. wk.—Guar.; some rebuilt clean. for sale. Bay. 6451.

YOUR old vacuum rebuilt like new—We buy-trade cleaners. Sun Elec., Law. 2239.

Chicago Daily Tribune
THE WORLD'S GREATEST NEWSPAPER

THURSDAY, DECEMBER 30, 1943.

Smoke and Fog Blanket City; Darken Loop—Marshall with MacArthur in Southwest Pacific Fighting Zone

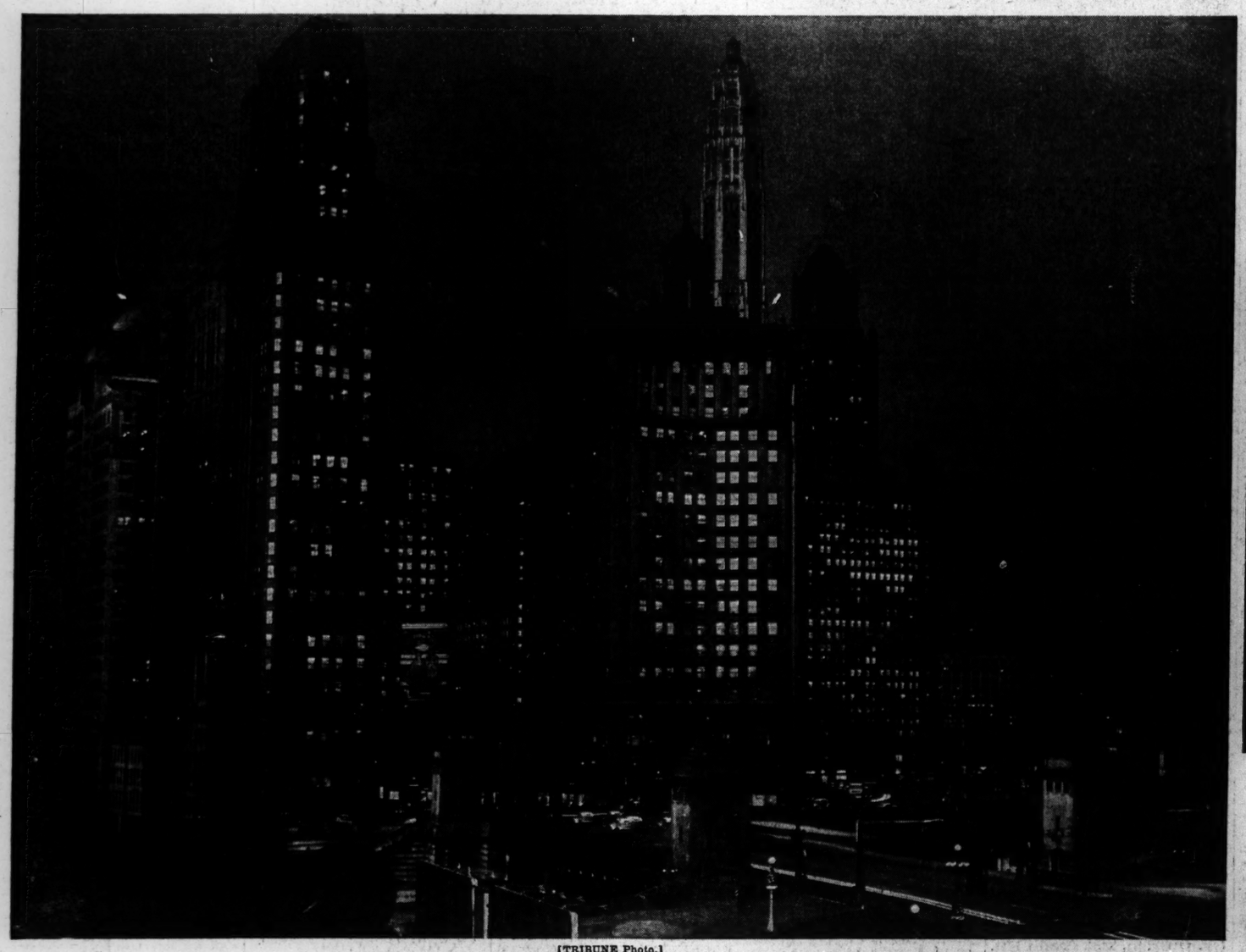

[TRIBUNE Photo.]

Looking south down Michigan avenue from Tribune Tower at 11 a. m. yesterday, when a shift in the wind brought a murky atmospheric condition which forced office workers in Chicago's downtown buildings to turn on their lights. In the loop sidewalk signs were brilliantly lighted.

(Story on page 7.)

[Acme Telephoto; From Signal Corps.]

Gen. MacArthur (left) with Gen. Marshall as latter visited southwest Pacific battle area on way home from Cairo and Teheran conferences.

[Associated Press Wirephoto: From Signal Corps.]

Lt. Cordelia E. Cooks, Fort Thomas, Ky., first U. S. army nurse wounded in Italy, tends patient, Pvt. Joseph Uhrin, Latrobe, Pa., in field hospital despite wound in arm.

[Associated Press Wirephoto: From U. S. Army.]

Mary C. Walker (left), Denver, and Edna B. Groppe, Chicago, new majors in army nurse corps.

(Story on page 7.)

[Associated Press Wirephoto: By Signal Corps Radiophoto.]

Lt. Gen. Mark W. Clark, commander of allied 5th army (in doorway) questioning four German prisoners brought by French soldiers to command post Clark was visiting.

[TRIBUNE Photo.]

Nurses' Aid Sylvia Kurtzon of Highland Park with cartons made from waste paper that hold cans of dried blood plasma for shipment.

(Story on page 9.)

[Associated Press Wirephotos: From U. S. Army Air Forces.]

Hundreds of terns and booby birds cover an airfield under construction on Ascension Island, tiny ferry base in the South Atlantic on the plane route to Africa. The war department imported cats to kill the terns, but the booby birds carried off the cats.